2 CENTS PAY NO MORE!

Chicago Daily Tribune

THE WORLD'S GREATEST NEWSPAPER

FINAL EDITION

VOLUME LXXXXI—NO. 208 C (REG. U. S. PAT. OFFICE) COPYRIGHT 1932 BY THE CHICAGO TRIBUNE TUESDAY, AUGUST 30, 1932.—28 PAGES THIS PAPER CONSISTS OF TWO SECTIONS—SECTION ONE ** PRICE TWO CENTS IN CHICAGO AND SUBURBS ELSEWHERE THREE CENTS

U.S. SEIZES YACHT AND LIQUOR

JUDGE DENIES WALKER'S PLEA TO HALT TRIAL

Raps Quiz Methods; Court Powerless.

BY TOM PETTEY.

[Chicago Tribune Press Service.]

Albany, N. Y., Aug. 29.—[Special.]—In a decision criticizing Gov. Franklin D. Roosevelt's manner of conducting the Walker removal trial, Supreme Court Justice Ellis J. Staley late today refused to interfere with the proceedings on the ground that "the court had no jurisdiction."

JUSTICE ELLIS J. STALEY.

"Gov. Roosevelt is responsible only to the people and his own conscience," said Justice Staley in his three thousand word ruling which denied both the plea filed by John J. Curtin, head of the mayor's legal staff, as well as that of George Donnelly of the Bronx for an order to halt the proceedings.

Questions Right of Quiz.

Justice Staley, formerly a Republican leader in Albany, and serving his twelfth year of a fourteen year term to which he was elected, questioned the right of Gov. Roosevelt to hear testimony taken by an investigating committee "where the accused officer has not been represented by counsel or afforded the opportunity of cross-examination." The justice also held that charges must relate to "the official conduct and not to the private conduct," as well as ruling that they must not be related to a "prior term" of office.

Meanwhile the hearing of the removal charges against Mayor Walker was held up until Friday by the death of the mayor's youngest brother, George Walker, in a Saranac, N. Y., sanitarium.

Gov. Roosevelt ordered a recess until after the funeral, which will be held in New York City Thursday afternoon. The next session will be on Friday afternoon and continue until midnight.

Called Victory for Walker.

Mr. Curtin, who had come to Albany for the Staley ruling, termed it "a great victory for Mayor Walker," and added that "it is an even greater victory for law and order and respect for the constitution."

"Justice Staley," said Mr. Curtin, "has sustained the three contentions we have made from the beginning of the trial."

The contentions as outlined by the lawyer were:

"The hearing of testimony taken by the Hofstadter committee without giving Walker a chance for cross-examination of witnesses who testified against him.

"The argument that charges must relate to official conduct and not private conduct.

"The contention that the charges must relate to acts in the present and not in the previous terms of office by Mayor Walker.

Approves Mayor's Pleas.

"In brief, Justice Staley has approved judically all the things we have contended for except the unconstitutionality of section 122 of the city charter [this provides for the removal of the mayor in the same manner as a sheriff], which was a mere incident in our position.

"I see no occasion for an appeal until we know what the governor proposes to do in complying with the principles laid down by the court."

Gov. Roosevelt declined to comment on Justice Staley's ruling until he had had an opportunity to discuss it with his legal advisor, Martin Conboy. He also said he might want to talk over the decision with Judge John E. Mack, who has assisted him in the Walker matter.

After citing a number of legal cases bearing on the present removal proceedings against Mayor Walker, Justice Staley's decision read:

"No local law has been passed and approved by the constituted city authorities of the city of New York and its electors to repeal, amend, or modify the removal section of the charter, and it remains unaltered and as originally enacted. . . . The removal section of the charter places no limitation on the nature of the act for which the mayor may be removed. It confers, without specifications, the naked power of removal and subjects

[Continued on page 4, column 4.]

NEWS SUMMARY

of The Tribune

[And Historical Scrap Book.]

Tuesday, August 30, 1932.

LOCAL.

Yacht of Kenneth G. Smith, millionaire president of Pepsodent company, seized by U. S. after liquor is found on board. Page 1.

Will of Mrs. Edith Rockefeller McCormick filed; gives executor unlimited power over estate. Page 1.

Ninety-three degree heat exceeds all time record for day by four degrees. Relief may come tonight. Page 2.

Chicagoans get smoked glass ready to veil eclipse of sun tomorrow. Page 2.

Wilmette man, reported dead, returns home after two years. Page 2.

State inheritance tax of $2,565,936 levied on Wrigley estate, an Illinois record. Page 2.

Mrs. Dorothy Pollak goes on trial today for slaying of husband; her father is missing. Page 3.

Heirs demand search for missing assets of Eddie Tancl, Cicero divekeeper, slain in 1924. Page 3.

Sprague revives street surfacing by private contract instead of city labor; awards Broadway contract. Page 3.

Legislator promises investigation of official reporter system in Criminal court. Page 4.

National Organization to Reduce Public Expenditures lists $1,499,921,000 in proposed federal savings. Page 4.

County Treasurer McDonough refuses to deputize teachers as tax collectors. Page 5.

Treasurer McDonough distributes $7,000,000 tax money, but none is available for Chicago salaries. Page 5.

Lincoln park commissioners abandon proposals for erecting bathhouses at Oak street beach. Page 5.

Senator Glenn assails Gov. Roosevelt's attack on dry law. Page 7.

News of society. Page 13.

Death notices, obituaries. Page 12.

DOMESTIC.

Judge denies Mayor Walker's plea to halt trial, ruling Gov. Roosevelt is responsible only to people. Page 1.

James G. Haizlip flies coast to coast in 10 hours 19 minutes. Page 1.

Eleven sheriffs' deputies clubbed and beaten in Iowa farm battle. Page 1.

Corrections in Texas' run-off primary enable "Ma" Ferguson to lead Gov. Sterling by 220 votes. Page 2.

Three coast guards dismissed in liquor case investigation. Page 3.

Conference to arbitrate troubles in central Illinois mine fields to start today. Page 9.

WASHINGTON.

Los Angeles among first in line as R. F. C. considers loans for self-liquidating projects. Page 6.

Mellon confident rise in security and commodity prices will be sustained; were below real value. Page 7.

FOREIGN.

Hitler denied place in German cabinet lunch with Von Papen. Page 3.

Capt. Mollison lands in Nova Scotia after fight with fog. Page 6.

Japanese government loses support of army and may be forced out. Page 9.

Ecuador rebels in flight as federal army retakes capital. Page 12.

Police battle strikers as great British cotton mill strike begins. Page 12.

SPORTS.

Yankees whip Sox, 10-3, 4-3; near pennant. Page 17.

Pro golfers open title play at St. Paul today. Page 17.

Officials don't do right by Babe Didrikson, Dallas friends say. Page 17.

Cubs go after 11th in row today; Root faces Giants. Page 17.

Aurora racing officials named; announcement ends report of no conflict with Lincoln Fields. Page 18.

Damen defeats Heaton, 5 and 4, for Daily Fee golf title. Page 19.

There's gold in those Black Hills, and trout plentiful, too. Page 19.

EDITORIALS.

The Alternative to Bank Failures; The New Greeks; Bonus Patriotism; A Great Public Project; Penalty for Deliberate Murder. Page 10.

FINANCE, COMMERCE.

Millions added to market prices as commodities again surge forward. Page 21.

Eight directors of International Match sued for $135,000,000. Page 21.

Some of Wall street's recent leaders suffer, while copper shares and some others have a good day. Page 21.

Outsiders may try to buy blocks of stock Samuel Insull pledged in New York. Page 21.

When buying of autos increases, business tide will have turned, it's said. Page 21.

U. S. denies Bank of England chief seeks new debt pact. Page 21.

Higher grain prices estimated to have added $75,000,000 to paper value of five leading cereals. Page 24.

Want Ad index. Page 24.

Average net paid circulation of THE CHICAGO TRIBUNE July, 1932 DAILY 775,000

ELEVEN POLICE HURT IN IOWA FARM BATTLE

Pickets Use Stones, Clubs and Pipe.

Sioux City, Ia., Aug. 29.—(AP)—Eleven Woodbury county special deputy sheriffs were injured tonight when they engaged in a fight with several hundred farm holiday sympathizers near Cushing, Ia. The fight started after a county force of 50 deputy sheriffs had escorted five truckloads of hogs from the farm of William Turner of Moville to the Ida county line. All of the injured were brought to Sioux City in ambulances. Several were taken to a hospital.

The deputies had succeeded in escorting the trucks into Ida county. Several hundred farmers, in automobiles and trucks, were said to have followed the trucks to within three miles of Battle Creek, where they were overtaken. At that point, according to word received by Sheriff C. H. Dahlquist of Ida county, the hogs were unloaded, although a report from Moville said they were being returned to the Turner farm.

The deputies said they were attacked with stones, gravel and sticks en route from Moville. Near Cushing the blockaders, they said, attacked them with lead pipe and sticks.

Sheriff Davenport of Sioux City said he would attempt to learn the identity of the blockaders, looking toward action against them.

BREAK PICKET LINES

BY CHESLY MANLY.

[Chicago Tribune Press Service.]

Des Moines, Ia., Aug. 29.—[Special.]—"Peaceful persuasion" gave way to violence as the farm holiday pickets sought to blockade the highways leading into Des Moines today. The result was an ignominious one for the holiday pickets, several of whom were arrested.

There were sluggings, fist fights and melees as Polk county farmers plowed through the picket posts with heavily guarded trucks and took their milk and other products to market. A khaki shirt, one of the bonus marchers who have appointed themselves overseers of the picketing activities, was slugged at the Marquisville camp of the pickets. An unidentified truck driver covered the man, Walter Hiatt of Des Moines, with a gun, and the driver of an automobile clipped him from behind, knocking him temporarily unconscious.

Sheriff Forced to Action.

Sheriff Charles F. Keeling, a farmer and a holiday sympathizer, was forced into action for the first time today by the demands of the milk producers and truck drivers, whose complaints convinced him that the farmers of Polk county are overwhelmingly opposed to the holiday scheme.

On complaint of E. J. Such of the Meadowbrook farms at Merle Hay and Camp Dodge roads the sheriff arrested Ray Michael, farmer, and Sam Patterson, another khaki shirt, charging them with malicious injury to property. Such said that he succeeded in plowing through the pickets on the Merle Hay road, but that Patterson and Michael chased him in an automobile. When his truck got caught in a traffic jam they got out and broke the headlights before he got away.

Sheriff Scatters Pickets.

Sheriff Keeling and his deputies were out late tonight scattering the pickets from their posts on the various highways leading to Des Moines. All trucks approaching the picket posts and desiring safe conduct were provided with escort. On highway No. 60 north of Des Moines, where several hundred spectators had gathered deputy sheriffs seized two more pickets, a farmer and a khaki shirt. They were taken into the county jail, but Sheriff Keeling refused to say what charges they were being held on. It was believed that the prisoners, Dick Wilson, khaki shirt, and Cecil Dirskin, the farmer, had been identified by truck drivers, whose property they had damaged.

"The highways must be kept open," said the sheriff, who had all his seven deputies patrolling the roads. "I'm not opposed to peaceful picketing, but if the farmers want to get through they must get through. I'm going to get warrants for every picket that can be identified as having committed acts of violence."

Tells of Running Blockade.

This bold stand of the sheriff contrasted with a story told by E. F. Randolph, whose farm is eight miles north of Des Moines.

"We plowed through the lines on

(Continued on page 6, column 5.)

KANSAS FLOWERS

(Copyright, 1932, by The Chicago Tribune)

"BLACK SHIRT" ORDER SEEKS RECRUITS FOR WAR AGAINST "ISMS"

From Atlanta, home of other organizations that have waxed and faded—the Ku Klux Klan and Esskaye among them—a new order has reached out to Chicago and is seeking to enlist organizers willing to "make $25 to $50 a day" signing up recruits.

This new brotherhood is the American Fascisti [Order of Black Shirts] and membership is limited to white persons, male and over 18 years of age. Among its tenets is undying opposition to atheism and communism. Of these isms the Fascisti literature says:

"Atheism seeks to undermine religions. It asks that 'In God We Trust' be taken from our coins and attacking us by organizing school children into No-God societies. The communists not only seek to destroy property right but advocate the amalgamation of the white and colored races which would destroy both races and our present great civilization."

The organization is pledged to fight for lower taxes and to limit the ballot to persons who have paid poll taxes.

In general, the platform appears to be less intolerant than that of the Klan or Esskaye. However, in a letter written to a Chicagoan recently by the national secretary, W. B. Cobb of Atlanta, it was stated: "Of course there are lots of things in an order that cannot be printed."

There are three classes of memberships for which the fees are $3, $5 and $25. The $25 membership is lifelong, is free from dues and carries "emoluments and honors."

THE WEATHER

TUESDAY, AUGUST 30, 1932.

[Daylight saving time.]

Sunrise, 6:14; sunset, 7:28. Moon rises at 5:52 a. m. tomorrow. Venus and Mars are morning stars.

Chicago and vicinity—Generally fair and continued warm Tuesday; Wednesday cloudy, probably followed by showers and cooler; fresh southwest winds Tuesday.

Illinois—Generally fair and continued warm Tuesday; Wednesday unsettled, probably followed by showers and cooler in north and central portions.

TRIBUNE BAROMETER.

TEMPERATURES IN CHICAGO

MAXIMUM, 2 P. M. 93
MINIMUM, 3 A. M. 69

2 a. m.	69	Noon	90	8 p. m.	83
4 a. m.	73	1 p. m.	91	9 p. m.	80
5 a. m.	74	2 p. m.	92	10 p. m.	80
6 a. m.	75	3 p. m.	93	Unofficial—	
7 a. m.	76	4 p. m.	93	11 p. m.	85
8 a. m.	77	5 p. m.	92	Midnight	83
9 a. m.	80	6 p. m.	92	1 a. m.	82
10 a. m.	83	7 p. m.	90	2 a. m.	81
11 a. m.	86				

For 24 hours ended 8 p. m. Aug. 29: Mean temperature, 80; normal, 79; excess since Jan. 1, 644 degrees; excess for August, 30 degrees.

Precipitation, none; deficiency since Jan. 1, .17 of an inch; excess for August, .30 of an inch.

Barometer—8 a. m., 29.90; 8 p. m., 29.80.

[Official weather table on page 22.]

Haizlip Spans Nation by Air in Ten Hours

BY HUGH SEXTON.

[Chicago Tribune Press Service.]

(Picture on back page.)

Cleveland, O., Aug. 29.—[Special.]—James G. Haizlip, former army flyer and right hand man of Maj. James H. Doolittle, flashed across the finish line at the National air races this afternoon at 3:04 p. m. eastern standard time, to win the Bendix dash from Burbank, Cal., and roared on to New York to establish a new transcontinental record of 10 hours 19 minutes.

Haizlip beat the transcontinental record of 11 hours 15 minutes 11 seconds set by Maj. Doolittle last year in the Bendix dash by approximately 57 minutes. His average speed to Cleveland, 2,041 miles, was 245 miles an hour, including time out for fuel stops at Goodland, Kas. and Ford airport, Lansing, Ill. His elapsed time was 8 hours 19 minutes.

Crossed Rockies at 18,000 Feet.

He flew the fogbound Rockies at 18,000 feet and pushed his Wedell Williams low wing racer to almost 300 miles an hour to maintain his 255 miles per hour air speed average. Between Cleveland and New York, 429 miles, his average speed dropped to 209 miles per hour because of fog over the "Hell stretch" of the Alleghenies.

Haizlip landed at Floyd Bennett airport, New York, at 5:04 p. m. [E. S. T.]. His start at Burbank was made at 6:45 a. m. [E. S. T.]. The plane he flew was powered by a 575 horsepower Wasp Jr. motor, the same type used by Maj. Doolittle last year in his Laird, Chicago-built racer, except for an increase of 40 horsepower.

Turner Also Breaks Mark.

Roscoe Turner landed at Floyd Bennett airport at 6:28 p. m. [E. S. T.], completing the cross-country dash in 10 hours 57 minutes, also breaking Doolittle's mark. Turner finished in the Bendix race here at 3:32 p. m. with an elapsed time from Burbank of 9 hours 20 minutes. He landed for 30 gallons of gas but had nothing to say. He flew a Wedell low wing Williams racer with a Wasp Jr. motor.

Almost before Turner was out of sight, James R. Wedell, designer of the Wedell Williams racers, flashed over the finish line at 3:42 p. m. His elapsed time from Burbank was 8 hours 47 minutes, which gave him second place in the race and Turner third.

Loses Time in Chicago.

Wedell also flew one of his racers, powered by a Wasp Junior motor of 575 horsepower. He landed his plane, dubbed "Miss Patterson" for the Louisiana town in which he lives, and told reporters who rushed up that he had lost forty minutes at Chicago air-

(Continued on page 6, column 1.)

TROPICAL STORM BRINGS HIGH WIND AND RAIN TO FLORIDA

Miami, Fla., Aug. 29.—(AP)—A tropical storm from the West Indies brought high winds and heavy rain to the lower east coast of Florida tonight, but no damage was reported in any section except to crops in the Redlands district, about 30 miles south of Miami.

Washington and Miami weather bureau reports as to the storm center varied. At 9:30 p. m. the Washington bureau ordered hurricane warnings extended northward to Palm Beach, but at 10 p. m. Richard W. Gray, Miami forecaster, said the wind direction had changed and its velocity diminished. This, with an accompanying rise in the barometer, indicated that any threat to the east coast had passed, he said, and that the storm was moving inland, south of here.

The Key West weather bureau meanwhile predicted the center of the disturbance would cross the Florida keys about midnight.

During the 12 hour period ending at 9 p. m. four inches of rain fell in the Miami area, and gusts of wind estimated as high as 50 miles an hour at times made the streets uncomfortable for homeward bound office workers. Shortly before minight it still was raining, but the wind had dropped to between 20 and 25 miles an hour.

The Homestead correspondent of the Miami Herald reported that 75 per cent of the avocado and one-third of the citrus crops in the Redlands district had been destroyed by the wind.

From Fort Myers on the west coast late tonight came reports that the weather was squally, but the wind velocity was not high.

Truck Drops from Bridge Onto Rocks; 22 Are Killed

[Copyright: 1932: By the New York Times.]

SAN JUAN, Porto Rico, Aug. 29.—Twenty-two persons were killed today when a motor truck carrying sixty delegates from a Liberal party rally plunged from a bridge and dropped thirty feet to a rocky stream bed. Thirty of the occupants were injured. Several are not expected to recover. Francisco Fonseca Vazquez, the driver, who was injured, said the jam in the truck so crowded him that he lost control at a sharp turn in the road.

Deported Chicago Gunman Killed in Fall from Roof

[Chicago Tribune Press Service.]

LONDON, Aug. 29.—Described as an English born Chicago gunman, who was deported after serving 14 years in Sing Sing, Robert Hall died today hurling slate shingles and chimney pots at police who had surrounded him on a roof top after an attempted robbery. He held police at bay until he slipped and fell twenty feet to the ground. He died in a hospital with a fractured skull.

Chicago Craft of Millionaire Under Guard

(Pictures on back page.)

The Kenkora II., a 170 foot Diesel motored yacht owned by Kenneth G. Smith, millionaire president of the Pepsodent company, was taken into custody last night by the United States customs service and choice liquor valued at approximately $2,500 was confiscated. No arrests were made, but a customs guard remained in charge of the yacht at its moorings in the harbor at the foot of Monroe street.

The liquor stock included the following: Two cases of Johnny Walker whisky, one case of Courvoisier champagne, more than a dozen bottles of Bass' Dogshead ale, forty quarts of Dewar's Scotch whisky, and bottles of Vermouth, Sauterne, Burgundy, creme de menthe, chartreuse, and other liquors. One unmarked pint bottle half full of gin was included in the assortment. In all there were 281 bottles of liquors.

Face U. S. Quiz Today.

Neither Mr. Smith nor Capt. Claude Newman, master of the vessel, would make a statement. The commanding officers and the owner will appear at 2 p. m. today to be examined by Anthony Czarnecki, customs collector. The possibility that the yacht might be confiscated as the carrier of smuggled merchandise was mentioned by customs officials.

Discovery of the contraband came about through the desire of Capt. Newman to avoid violating the immigration laws. Early in the afternoon he appeared at the federal building and stated the yacht had just returned to Chicago after a cruise in Canadian waters. Two aliens had been brought to Chicago as guests of the owner, and Capt. Newman wished to make the necessary arrangements to permit them a short visit here.

A customs inspector was sent to the harbor to clear the yacht in accordance with the regulations. On board the yacht Capt. Newman said there was no merchandise on board to declare and prepared for a cursory inspection. According to the inspector, he objected to a thorough customs

Finds Liquor in Lockers.

In a separate storeroom the inspector came across the store of liquor, openly placed in a row of lockers. Fred Gardner, special agent of the customs service, and Frank Smolek, chief customs investigator, were sent to the harbor for a complete investigation. Their report was not made public, but the order for confiscation of the liquor and the placing of a guard on the boat followed.

The Kenkora II., named after an earlier boat of the same name which burned a year ago, is of American registry and, according to coast guard officers, is valued at approximately $500,000. It is a luxurious cruising yacht with a 26 foot beam and draws 14.5 feet of water. It is said to be one of the largest pleasure boats on the great lakes.

Collector Czarnecki said last night that any action against the officials or owners of the yacht would depend on the action of United States District Attorney Dwight H. Green, following the conference this afternoon. Mr. Green went to the federal building last night following the raid and listened to preliminary reports, but would make no statement.

FIND SPOT WHERE CHRIST FED 5,000 WITH FIVE LOAVES

[Copyright: 1932: By the New York Times.]

VATICAN CITY, Aug. 29.—The Vatican was informed today that the exact spot where Christ performed the miracle of feeding 5,000 persons with five barley loaves and two small fishes [Mark 6, 32-44] has been identified by Evarist Andrew Mader of the Order of the Holy Saviour, who represents at Jerusalem the German historical society, Goerresgeselishaft.

By the shore of the Lake of Tiberias were found the remains of an ancient basilica answering in every detail the description left by the pilgrim Silvia Aquitania at the end of the fourth century of a basilica built soon after Constantine recognized the Christian religion over the spot where the miracle was performed.

The basilica found by Mader is decorated with beautiful mosaics and contains an exquisite baptismal font. Under the altar was found a large natural rock. It is supposed that this is the original rock on which Christ sat when he was performing the miracle.

The Lake of Tiberias is in the upper part of Palestine, 60 miles north of Jerusalem. It is traversed by the Jordan river and is better known as the Sea of Galilee. There is still in existence on its western shore a town called Tiberias. The lake is 14 miles long and 8 miles wide at its widest. On its eastern shore are beautiful hills. The town of Nazareth is a few miles west of the lake.

WILL OF EDITH R. M'CORMICK PUT ON RECORD

Executor Is Given Unlimited Power.

The last will of Mrs. Edith Rockefeller McCormick, dictated and signed by her on Aug. 4, exactly three weeks before her death, was filed for probate yesterday afternoon.

EDWIN KRENN.

As previously revealed, Edwin Krenn, the Austrian architect who was Mrs. McCormick's closest business adviser and friend, is the principal beneficiary under the will. He is bequeathed five-twelfths of the estate. The remaining seven-twelfths is divided among Mrs. McCormick's two daughters and her son.

Unlimited Power to Executor.

The Chicago Title and Trust company, of which Abel Davis is chairman of the board, was named as executor. The will gives the executor unlimited power to conduct the affairs of the estate.

Mr. Davis said the value of the estate would be known in a few days. Charles S. Cutting, former Probate judge, who drew the will and who will be the legal representative of the estate, said it was impossible for any person to set a value on the property owned by Mrs. McCormick.

The estate was once estimated to have a value of 40 million dollars. Such items as the $7,000,000 Villa Turicum estate in Lake Forest, the $4,000,000 town mansion at 1000 Lake Shore drive, and $2,000,000 worth of jewels were included in this $40,000,000 valuation. [illegible] items in the estate has shrunk in the last few years.

May Be Deciding Factor.

An unusual feature of the will is the power given in its final clause to the executor, a power which, some legal authorities contend, may eventually solve the question of whether Edward A. Dato, partner of Krenn in the real estate firm of Krenn & Dato, will obtain the five-twelfths of the estate which was left to Krenn. It has been revealed that shortly before Mrs. McCormick's death Krenn signed an agreement with Dato by which he waived all claims to the estate as well as his interest in the firm of Krenn & Dato, and accepted in lieu thereof a guarantee of $2,000 a month income for life.

Oscar Caplan, assistant to Probate Judge Henry Horner, said that the final clause of the will was unusual. This clause gives the executor the same powers over the estate that Mrs. McCormick would have retained if she had lived. This clause may become famous in the event of any legal dispute involving the will, according to several lawyers who scanned the document.

The Concluding Phrase.

After several paragraphs detailing the powers to be assumed by the executor in the ordinary legal phraseology used in most wills, the will concludes with this phrase: "and in general to do and perform all acts and things whatsoever which the executor could do or perform if it were the absolute owner thereof."

"That phrase would indicate that the executor is given power to set aside any agreements which have been made by heirs to the will," Mr. Caplan commented.

The will is a four page typewritten document. On each page and at the end is the signature of Mrs. McCormick in a wavering hand. The three witnesses to the will, who also signed their names, were Mr. Cutting and his law partner, James F. Oates Jr., and W. Clyde Jones.

The other feature of the will which aroused comment was the strong wording given to the paragraph dealing with the situation that would arise if any of the legatees begin any proceedings to contest the will. Such a person would immediately forfeit his or her legacy and his or her share will become the property of Krenn, the will states emphatically.

Text of Document.

The will is entitled the "Last Will and Testament of Edith Rockefeller McCormick. It follows in part:

"I, EDITH ROCKEFELLER McCORMICK of the city of Chicago, being of sound and disposing mind and memory, do hereby revoke any and all former wills and codicils by me made and do make, publish and declare this to be my last will and testament.

"First: I direct my executor to pay

all my just debts and funeral expenses, and to pay out of the principal of my general estate all valid estate, inheritance, transfer and succession taxes, which may be imposed or assessed during the period of administration of my property or estate, or on the transmission thereof by my death, or on any bequest, devise or interest hereunder.

"Second: I give, devise and bequeath unto my daughter, Muriel McCormick Hubbard, one-third [1-3] of all my estate of every kind and nature, real, personal, and mixed.

"Third: I give, devise and bequeath unto my daughter, Mathilde McCormick Oser, one-sixth [1-6] of all my estate of every kind and nature, real, personal, and mixed.

Fourth: "I give, devise and bequeath unto my son, Fowler McCormick, one-twelfth [1-12] of all my estate of every kind and nature, real, personal, and mixed.

Remainder to Krenn.

"Fifth: I give, devise and bequeath all the remainder of my estate, real, personal, and mixed, of every kind and nature, unto my friend, Edwin D. Krenn. I make this provision because I am justly indebted to the said Edwin D. Krenn for large sums of money and securities loaned by him to me at my request, and the amount hereby given him will not fully compensate him for the loss which he has and will sustain by reason of such debts, loans and advances to me from time to time.

"Sixth: Should any or either of the legatees mentioned in this will die before my death, it is my will that the amount of the legacy herein provided for such person so dying shall be redistributed among my legatees in proportion to the amounts herein given to them severally. In case any legatee herein named or any heir at law or other beneficiary under this will shall begin any proceedings to contest the same, the legacy or the interest of such person shall thereupon be forfeited and his or her legacy shall become void. The amount herein given, bequeathed and devised to such person so beginning any such proceeding shall fall into the residuum of my estate and become the property of my residuary legatee, Edwin D. Krenn.

"Seventh: I hereby nominate and appoint Chicago Title and Trust company executor of this, my last will and testament."

Describes Executor's Duties.

There then follows the description of the executor's duties, ending with the phrase extending unlimited power to the executor.

The will concludes: "In witness whereof I have hereunto subscribed my name and affixed my seal this 4th day of August, 1932." There follow Mrs. McCormick's signature and the statement of the witnesses that the will was signed by Mrs. McCormick in their presence and that they certify that they believe her to have been "of sound and disposing mind and memory when the will was made."

A will made previous to this will and drawn at Mrs. McCormick's orders some years ago was reported to have made no mention of Krenn and to have donated the Lake Forest estate and town house to the cities of Lake Forest and Chicago as museums. Most of the estate was given to the children under the older will, it was said.

Lawyer Explains Loans.

The phrase of the will referring to Mr. Krenn's loans to Mrs. McCormick was explained by former Judge Cutting, who verified the story published previously that Mr. Krenn had given Mrs. McCormick $1,260,000, his entire personal fortune, when she needed it.

"Theirs was a beautiful friendship," said the lawyer. "Their relationship was that of mother and son."

Mrs. McCormick made the will with no knowledge that her death was so near, Attorney Cutting said. She made the suggestion that the estate be divided into twelfths because her finances were so involved that there was no manner in which definite sums could be bequeathed, he said.

"I know nothing concerning the statement that Krenn has surrendered by agreement his share in Mrs. McCormick's estate," he continued. "When Mrs. McCormick signed the will she informed me that Krenn had arranged to relinquish his interests in the firm of Krenn & Dato, but I have no knowledge of any subsequent agreement whereby he has consented to give up his share allotted by her in her last will."

The attorney said he did not know whether or not Krenn was aware of the exact provisions of the will. It has been learned, as previously published, that he signed the agreement to renounce his claims to the estate on Aug. 14, ten days after the will was written and eleven days before Mrs. McCormick's death.

Next Step Up to Dato.

Probating of the will is to go ahead just as if Krenn had not waived his share to the estate, the lawyer said. The next step must come from Dato, whose attorney, it was reported, will probably file the agreement with Krenn in the Probate court and put in Dato's claim for Krenn's five-twelfths.

In this event, the import of the final phrase giving the executor unlimited powers may be determined by the Probate judge. The question probably will arise, lawyers said, as to what Mrs. McCormick would have thought of Dato's purchase of Krenn's five-twelfths. If the court decides that Mrs. McCormick would not have approved of the Krenn-Dato agreement, then the agreement may be declared null and void and the executor, under the will, may be directed to oust Dato as an heir by proxy.

Dato may also be removed as trustee of the Edith Rockefeller McCormick trust, the lawyers pointed out. Mrs. McCormick, Krenn, and Dato were the three trustees, and Dato remains the sole trustee because of Mrs. McCormick's death and Krenn's withdrawal under his agreement.

The trust agreement, however, provides that the owner of two-thirds of the shares in the trust shall have power to oust the trustees. The shares were not divided equally among the three trustees as had been supposed at first, however. Of the 52,350 shares, Krenn and Dato had only 15 shares each and Mrs. McCormick retained the rest. The Chicago Title and Trust company, as executor, therefore, will have legal possession and control of the vast majority of the shares and will have power to oust Dato as trustee if it wishes.

Hold Janitor for Quiz on $5,000 Threat Letter

After receiving an anonymous letter several days ago threatening death unless she paid $5,000, Mrs. Mildred Holbrook, owner of a flat building at 6515 Kimbark avenue, told police she suspected a janitor whom she had discharged. Last night the ex-janitor, Roy Facil, 37 years old, 7920 Burnham avenue, was arrested for questioning by Policemen Joseph Brady and Michael Nolan.

Mrs. Edith McCormick's Will Filed

or in kind, and in general to do and perform all acts and things whatsoever which the Executor could do or perform if it were the absolute owner thereof.

IN WITNESS WHEREOF, I have hereunto subscribed my name and affixed my seal this 4th day of August, A. D. 1932.

Edith Rockefeller McCormick (SEAL)

The foregoing instrument, consisting of four (4) pages, this page included, was on the date thereof, signed, sealed, published and declared by the said EDITH ROCKEFELLER McCORMICK as her last Will and Testament, in the presence of the undersigned witnesses, who immediately thereafter, at her request, and in her presence, and in the presence of each other, have hereunto subscribed our names as witnesses, and we do hereby certify that we believe the said EDITH ROCKEFELLER McCORMICK to be of sound and disposing mind and memory.

FILED

AUG 29 1932

Charles Hutchison
ADDRESS 11 S. LaSalle St.

Michael Cahill
CLERK

James F. Dato Jr.
ADDRESS 11 South LaSalle St. Chicago, Illinois.

Wayne Jones
ADDRESS 11 S. LaSalle St. Chicago Ill.

[TRIBUNE Photo.]

Reproduction of part of will of Mrs. Edith Rockefeller McCormick, which was filed yesterday. Mrs. McCormick's signature is near the top and the signatures of the witnesses below.

STATE PUTS TAX OF $2,553,936 ON WRIGLEY ESTATE

Record Levy Made on $19,000,000.

Heirs of the late William Wrigley Jr., chewing gum manufacturer and owner of the Chicago Cubs, will pay Illinois inheritance taxes totaling $2,553,936, the largest total ever levied on an Illinois estate, it was disclosed yesterday. The amount of the tax became known when County Judge Jarecki approved an appraisal made by the state for the purpose of determining the amount of the tax.

$19,000,000 Illinois Holdings.

The appraisal, made under the direction of Harry A. Ash and Joseph Rolnick, assistants to Attorney General Carlstrom, places the net worth of Mr. Wrigley's holdings in Illinois at $19,186,724, of which $18,863,742 is personal property and $323,000 real estate.

The previous record payment of inheritance taxes in Illinois was approximately $2,100,000 on the estate of James A. Patten, the "wheat king." The Wrigley tax payments will be about equal to all of the other inheritance tax collections in Illinois since Jan. 1, Mr. Ash estimated.

The gross value of the personal property was fixed at $21,410,390. From this debts of $621,648, administration costs of $750,000, and an estimated federal inheritance tax of $1,175,000, or a total of $2,546,648, were deducted.

Outside Holdings Excluded.

The appraisal, being only for those properties which Mr. Wrigley held in Illinois, did not include his holdings in Wisconsin, where he has an estate at Lake Geneva, or in Arizona, where his holdings included the hotel at Phoenix, where he died last Jan. 26, or some of his California properties. Catalina island, however, is held by an incorporated company, and the stock of that company was included in the Illinois personal property.

Mr. Wrigley, in his will, provided that the inheritance taxes should be paid out of the trust in which he placed his residual estate after making specific bequests, which, except for the outright bequest of the Cubs to his son, Philip K. Wrigley, were of a comparatively minor nature.

Bulk Goes to Philip.

Mrs. Ada Wrigley, the widow, is to receive the income from the trust during her life. Eventually Philip Wrigley will receive six tenths of the trust and a daughter, Mrs. James R. Offield, her husband, and two grandchildren of William Wrigley Jr. the remainder.

The proportions of the state inheritance tax which were assessed against the various heirs were made public yesterday. Against the widow, $414,415 was assessed, against Philip K. Wrigley, $1,292,810, against Mr. and Mrs. Offield, $235,578, and against the minor heirs, $10,862. Under the Illinois inheritance tax law, the tax is not based solely upon the amount of the inheritance, but also upon the age of the heir and the degree of relationship to the testator.

Rosina G. Wolff Obtains New York Marriage Permit

Miss Rosina G. Wolff, daughter of the late Aaron R. Wolff, wealthy Chicago druggist, and George J. Eising, New York broker, obtained a license to marry yesterday in New York, stating that the ceremony was to be performed later in the day at the Ambassador hotel there. Both are 26 years old. Miss Wolff eloped to Crown Point in November, 1923, and was married to Irving C. Stone of Chicago. She divorced him in 1927.

Baby Boy, 2 Months Old, Left on Bungalow Porch

A smiling baby boy, about two months old, was abadoned about 1 o'clock this morning on the front porch of a bungalow at 9925 Calumet avenue. He was found resting on a pillow, busily at work on a partly filled bottle of milk. No notes were discovered. Burnside police were notified, and Policeman Forest Watson and Terry McGrath took the child to St. Vincent's orphange

CERMAK SPENDS QUIET DAY IN GAY PAREE; SEES OFFICIALS TODAY

[Chicago Tribune Press Service.]

PARIS, Aug. 29.—Mayor Cermak of Chicago, who arrived here today with his party from Switzerland, spent a quiet day. His only official activity was a courtesy call on Norman Armour, counselor at the American embassy.

Tomorrow he will see Ambassador Walter E. Edge, call on the president of the municipal council of Paris and confer with French officials regarding the 1933 Chicago World's Fair. He will also be guest of honor at the weekly luncheon of the American club of Paris.

One of the mayor's first acts on his arrival here was to visit the travel information service office of THE CHICAGO TRIBUNE. He then adjourned to a nearby "scribe" bar to welcome newspaper men and admirers who came trooping in during a good part of the afternoon.

3 SONS GET BULK OF MRS. FERRY'S $500,000 ESTATE

The will of Mrs. Abby Farwell Ferry of Lake Forest was filed in Waukegan for probate yesterday. Mrs. Ferry, the daughter of the late John V. Farwell, was active in Chicago and north shore society for more than half a century. Her death occurred a week ago in the Alice Home hospital of Lake Forest. She was 81 years old, the widow of William Henry Ferry.

Francis Farwell Ferry, one of her three sons, was named executor of the estate which has an estimated value of $500,000. The sons receive all her personal effects except her silver service, which goes to a grandson, Francis Farwell Ferry Jr. A trust fund of $100,000 is set aside for a granddaughter, Phyllis Ferry, daughter of Montague Ferry. The balance of the estate is divided among the sons, Francis, Montague, and the Rev. Montague Ferry.

The Chicago law firm of Defrees, Buckingham, Hoffman & Jones filed the will in the office of John R. Bullock, probate clerk of Lake county. Acting Probate Judge Theodore S. Forby fixed no date for a hearing upon it.

Breaks Every Major Bone, Lives; Dies of Pneumonia

Louisville, Ky., Aug. 29.—(AP)—Fred Simon, 42, a sign painter who amazed physicians by recovering after almost every major bone in his body was broken in a 110 foot fall, is dead of pneumonia. He fell from a water tank in 1915.

SUMMER WANING, BUT HEAT SETS ALL-TIME MARK

93 Maximum 4° Above Previous Record.

(Picture on back page.)

The thermometer performed a few acrobatics yesterday, scooting up to 93 between 3 and 4 p. m., to break all local records for heat on Aug. 29. At 5 p. m. it had dropped to 92. The former mark was 89, registered in 1925.

Warm winds from the southwest brought the change from chill rainy weather of Sunday, the combination of heat and moisture keeping practically everybody busy mopping perspiring brows. There is no relief in sight for today, but tomorrow will be cloudy, probably followed by showers and cooler, according to the forecaster.

Summer Drawing to Close.

Tomorrow ends the last of the three summer months, although there remain three weeks of summer, which is ended by the equinox. But already the straw skimmers are showering around the umpires in Wrigley field and Comiskey park with end of August nonchalance. And up at the weather bureau in the dome of the federal building, they're closing the summer books tomorrow.

Up there the maps and charts, and C. A. Donnel, chief forecaster, call it an unusual summer, but not a record breaking one. As the meteorologist summed it up yesterday, it was quite in line with the comment any Chicagoan could make to another at almost any time — "as usual, we're having unusual weather."

Other Summers Hotter.

Specifically, the three months just ending were warm and wet. But not the warmest in the city's sixty-two years of keeping tab on the elements by any means. The three months come seventh in the list to date, with the corresponding period of 1921 recorded as the hottest, 1931 second hottest, and thereafter in the following order: 1874, 1901, 1919, 1880, and 1932.

The month that ends tomorrow was much the driest of the three, and it received almost half its total rainfall in the slow, soaking rain of Sunday. With 2.97 inches up to yesterday, it lacked 0.12 of the average for August, which is 3.09. June and July were well in advance of their average precipitation, however. June showed a rainfall of 4.79 inches, as against the average of 3.36, and July had 4.67 inches, as against 3.33.

Rain Helps Relief Gardens.

Sunday's rain reached a depth of 1.45 inches locally and brought joy in its wake to truck gardeners, especially the unemployed whose Cook county gardens glowed green after the drenching. Dairymen also benefited materially. Pastures were found yesterday to have started up new growth for September, usually the period of lightest milk production in southern Wisconsin, northern Illinois and Indiana.

The fruit belt of Michigan rejoiced in the downpour. In that region the rainfall was even heavier than around Chicago, reaching 2.62 inches at Lansing.

Corn farmers said the moisture did them little good, since the ears are past the "dough" stage and rain will not offset the dry weather now. In southern Wisconsin drought for the third successive summer caused hundreds of farmers to start cutting corn for silage during the last two months.

FRANCIS E. LOCY NAVY MEDICAL OFFICER, IS DEAD

Philadelphia, Pa., Aug. 29.—[Special.]—Lieutenant Commander Francis Eastman Locy, a member of the navy medical corps for 16 years, died in the naval hospital here yesterday after an illness of four months.

Born in Lake Forest, Ill., he was graduated from Northwestern university medical school in 1915. During the world war he served with a marine regiment in France. As a specialist in eye, nose, and throat ailments he was at Port au Prince, Haiti, with the First brigade of marines when he became ill.

He is survived by his widow and two children. Burial will be in Arlington cemetery, near Washington, tomorrow.

FOUND DEAD IN AUTO.

William Konovsky, 24 years old, of Riverside, was found dead yesterday in his automobile near Lincoln, Ill. Death was apparently due to carbon monoxide gas breathed with suicidal intent.

Missing Husband Returns Home

Norvall C. Wolcott of Wilmette, who disappeared two years ago and had been practically given up for dead, and his wife, Gloria, and their daughter, Nancy Lee. Wolcott's father notified police yesterday that he had returned home.

REPORTED DEAD, RETURNS HOME AFTER TWO YEARS

Wilmette Man Called Amnesia Victim.

Norvall C. Wolcott, 23 years old, who disappeared two years ago and who was once reported dead and cremated in San Pedro, Cal., has returned to the home of his father, Carl P. Wolcott, 2144 Chestnut avenue, Wilmette.

The report of his return was given to the Chicago police yesterday by the elder Wolcott. He said his son had arrived on Thursday.

"My son tells me," Mr. Wolcott added, "that he remembers little of his early wanderings. He worked on ranches and in towns along the Pacific coast.

"He appears to have been a victim of amnesia. He believes that his memory was lost because of a blow on the head. How he got the blow I can't say. Recently this condition improved and he decided to come back home."

Disappears After Marriage.

Young Wolcott mysteriously disappeared in July, 1930, some six months after he had been married to Miss Gloria Kirkpatrick of 1917 Estes avenue. She and a daughter born to her late in 1930 continued to live there for some time, but have since moved and could not be reached yesterday.

No report of the young man's departure was made to the police until Nov. 12, 1930. One week later, on Nov. 19, the authorities here were notified that a body answering to the description of Wolcott had been taken from the ocean at San Pedro. Ernest Bishop of Los Angeles, an uncle of the youth, viewed the body and declared it that of his nephew. The body was cremated before other relatives arrived on the coast.

Insists on Further Search.

Mrs. Gloria Wolcott, however, insisted that the body was not that of her husband and pointed to discrepancies in the description. His relatives, she said, had opposed their marriage. She insisted that the search for Wolcott be continued and the cause was held open in the records of the missing persons bureau.

The Wolcott home was closed last night and neighbors said they understood the family had gone to Michigan to occupy a cottage for several weeks. It was not definitely established whether young Wolcott's wife and baby had rejoined him, but one neighbor said she had seen a small child at the house a few days ago.

Chicago Will See Sun as a Thin Crescent Tomorrow

Chicagoans who gaze through smoked glasses at the sun tomorrow afternoon will see it, at about 3:20 p. m., in the form of a new moon. Barely 21 per cent of the glowing sphere will be visible; the other 79 per cent will be obscured by the moon.

The eclipse of the sun will be total over a belt a hundred miles wide in New England and in eastern Canada, and hundreds of scientists have gathered in those regions to make close observations regarding temperatures, the appearance of the flaming corona of the sun, and the validity of theories —notably those of Einstein on relativity.

A Great Day for Science.

Only at times of eclipse can accurate data be obtained on many questions which puzzle the savants. A more nearly correct measurement of the distance of the sun from the earth, as an instance, may be obtained through the observations tomorrow. There are still unsolved mysteries about the nature of the sun's power, still unknown factors that may be exposed and that lead to an understanding of the atom and, as a consequence, of the structure of all matter.

From the Chicago area have gone several parties to view the phenomenon in New England. One party, from the Elgin National Watch company, is seeking to time the event to a nicety that will permit an error of less than 1-200th of a second. In recent eclipses it has been found that astronomers have been slightly at fault in the calculations, the onrush of the moon across the face of the sun coming from three to twelve seconds off the announced schedules.

Northwestern university has sent a delegation which will make its tests in the air. Three planes will be sent to high altitudes and each will bring back photographs which are expected to show whether curvature of light rays is affected by the atmosphere or is due to the fact—if it is a fact—that space is built in curves, too.

From the University of Chicago a party of scientists, headed by Dr. George A. Van Biesbroeck, professor of practical astronomy, and Dr. Walter Bartky, assistant professor of astronomy, have gone to Island Pond, Me. They are to study particularly the sun's corona.

Test Drop of Temperature.

At Fryeburg, Me., planes will ascend to varying altitudes to test the changes in temperature and atmospheric pressure during the totality of the eclipse. In England five years ago it was discovered that thermometer readings dropped ten degrees with the shutting off of sun rays. Tomorrow's tests are expected to demonstrate whether this was due to the eclipse or to local conditions.

For the scientists the eclipse is a series of natural phenomena to be tested. But for the nonscientific it is a spectacle. The shadow of the moon moves across the earth's surface at 1,200 miles an hour. The sun shrinks and—in the area of totality—is blotted out except for the corona. Chickens go to roost. Animals are puzzled. Many times, in the childhood of the human race, terror gripped those who watched the orb grow dim and die for a brief time.

Warned to Protect Eyes.

To those who wish to view the event as a spectacle warnings have been issued to protect the eyes. To gaze with uncovered vision at the sun may cause serious troubles. The use of smoked glass or of dense, developed photographic film is recommended by physicians.

The time for the start of the eclipse near Chicago is 3:07 p. m., daylight saving time. The maximum obscuration will occur about an hour and quarter later. The end of the eclipse will occur at about 4:29 p. m.

So many spectators have gathered in the darkness belt of New England that one New Hampshire town alone ordered an additional 30,000 hot dogs to feed them.

Hitch Hikers Get There.

Freyburg, Me., Aug. 29.—[Special.] John Corbett, Edward Prahin, Max Glassman and David Malkemus, students at Crane Junior college, Chicago, have arrived here after hitch hiking 1,500 miles to view the total eclipse. The boys said they were seven days on the road, but they spent two days sightseeing. Their food has cost them an average of fifty cents a day each and they flopped for nothing a night in the open fields.

Odor Bombs Hurled Into Bakery; Union Is Blamed

Bottles containing odorous fluids were thrown into the bakery of Perry Scaro at 543 Noble street last night. Scaro told police he believed the stench bombing was a result of his refusal to become a member of the Italian Master Bakers' association. Business agents of the union have been after him to join, he said.

Holeproof
Pure Silk
MEN'S HOSE
35c
3 FOR $1
Imagine . . absolutely pure silk at 35c! And Holeproof famous quality besides. That's something to be proud of. Black, brown, tan, gray, blue
Maurice L. Rothschild
State at Jackson

"Congratulations" cables Agnes

HAPPY TO CONGRATULATE MARSHALL FIELD FOR THEIR NEW MILLINERY SECTIONS WISHING THEM A VERY BIG SUCCESS.

FROM MARIE ALPHONSINE

VERY HAPPY TO HEAR YOU ARE OPENING NEW MILLINERY ROOMS FAITHFUL IN YOUR SUCCESS AND WITH MY BEST WISHES.

FROM MADO

MY CONGRATULATIONS TO MARSHALL FIELD AND COMPANY AND BIG SUCCESS IN THE FUTURE OF FINE MILLINERY.

FROM PATOU

ALL MY CONGRATULATIONS AND MY BEST WISHES OF SUCCESS FOR YOUR NEW MILLINERY SECTIONS.

The news of the opening of our new Millinery Rooms is certainly spreading far and wide. Between the flood of congratulations . . . the crowd of smart Chicago women . . . and the thrilling new hats that are coming in every day . . . our new Millinery Rooms are turning out even greater successes than we had ever imagined. These are the new rooms . . .

The French Room—from $12.50 up

The Modern Woman's Room—from $8.75 to $18

The Debutante Room—from $5 to $15

FIFTH FLOOR, NORTH, STATE

MARSHALL FIELD & COMPANY

A STARR BEST
Randolph and Wabash . . . CHICAGO

ONE-HALF PRICE Sale MEN'S SUITS

For Fall and Winter Wear

For two days only—we are repricing 480 of our finer suits for men to exactly half of their present price! Blues and staples, as well as four-piece golf suits have been included. You'll find a complete range of sizes in regulars, shorts, longs and stouts.

SUITS NOW
$25 Were $50
$37.50 Were $75
$42.50 Were $85

60 Pair Men's Fine Wool Knickers $4.95
Former Prices $10.00 to $15.00

90 Pair Men's Odd Trousers $4.95
Blues and Greys, $10.00 and $15.00 Quality

130 New Fall Top Coats $25.00
Specially Priced at

MEN'S FURNISHINGS

Men's Imported Lisle Hose 85c
Regular Prices, $1.50 to $2.00

Men's Imported Wool Hose $1.15
Regular Prices, $2.00, $2.50 and $3.00

Men's Silk Ties 95c
Regular Prices, $2.00 to $3.00

Men's Wash Ties, Now 3 FOR $1.00
Regular Prices, 55c to $1.00 Each

Men's Suspenders 85c
Regular Prices, $1.50 to $2.00

Men's Union Suits 95c
Regular Prices, $2.50

Men's Pajamas $1.95
Values to $4.00

Men's Track Pants 95c
Finest Quality, Values to $4.00

Men's Beach Robes $2.95
Values to $6.00

Men's Flannel Robes $7.95
Regular Prices, $12.00 to $25.00

Men's Sport Shoes $5.95
Values Up to $12.50

Men's Street Shoes $6.95
Values Up to $12.50

A STARR BEST
Randolph and Wabash . . . CHICAGO
FINE CLOTHES for MEN

HITLER LUNCHES WITH VON PAPEN; BREACH WIDENS

Nazi Chief Denied Place in German Cabinet.

BERLIN, Aug. 29.—(AP)—On the eve of the opening of the new reichstag Chancellor Franz von Papen flatly told Adolf Hitler today he could not take a hand in the government of Germany and Hitler replied in kind tonight.

After the National Socialist chieftain had broken bread with the chancellor and Minister of Defense Kurt Von Schleicher it was learned from an authoritative source that Hitler had been told it was too late to consider his proposals for a seat in the cabinet.

Hitler Is Defiant.

In a spirited address to the 230 National Socialist members of the reichstag, by far the strongest bloc, the repulsed Fascist leader indicated the breach between him and Von Papen had widened to a point where he could not possibly support or tolerate the present government.

Returning violently to the death sentences imposed on five of his adherents for a political slaying, Hitler said:

"So long as the government makes Beuthen possible the Nazis cannot support it. To me it is not understandable why five Nazis should be placed under the knife because of one Polish insurgent who fought against our brothers in Silesia."

Will Fight for Goal.

Intimating that his delegation in the reichstag had been told to behave themselves at the opening tomorrow, he administered the oath of fidelity to them and told them:

"You will give the German people who look on you today an example of boundless discipline. All the same we will never surrender but fight to the goal."

After the luncheon the chancellor and the defense minister, accompanied by Minister of the Interior Wilhelm von Gayl and Presidential Secretary Otto Meissner, left for Neudeck in East Prussia to get President von Hindenburg's approval of the baronial cabinet's plans for the regeneration of Germany.

Ordinarily the attention of those awaiting political decisions would be focussed on Berlin, where not only the reichstag opens tomorrow but also the Prussian diet.

Steals Parliament's Thunder.

But Chancellor von Papen stole the parliamentary thunder by going to Neudeck on the very day when the reichstag and the diet expected him to appear in the seats of the chancellor and the state premier.

Thus attention has been effectively diverted to the real source of authority in Germany today—Paul von Hindenburg.

Many observers saw in the chancellor's visit to Neudeck a studied gesture of disdain for parliamentarism.

However this may be, the fact is that everything hinges upon Von Hindenburg. The reichstag and the diet are mere safety valves for blowing off steam.

Has President's Confidence.

The entire German press features the Neudeck confab as of historic moment. There is no doubt that Von Papen enjoys the president's full confidence and the chancellor will not yield even to a Nazi-Centrist combination unless the president can be shown that such a coalition would set up a presidential and not a party cabinet and that it would offer a concrete program of action, acceptable to the majority of the reichstag and at least as good or better than Von Papen's.

In political circles it was generally taken for granted that the new reichstag would be dissolved unless it supports the Von Papen cabinet, or sets up majority government with ministers responsible and acceptable to Von Hindenburg and with a constructive program ready for action.

The chancellor's departure was preceded by a series of parleys in Berlin, where the political pot boiled merrily. The most important of these meetings was the Hitler luncheon. It was reported that Hitler also had conferred with former Chancellor Heinrich Bruening, Catholic Centrist leader, and there were several reichstag party caucuses.

WILMETTE MAY LOSE A FAMILY BY TUITION PLAN

An "exodus" of one Wilmette family was threatened last night as the result of the plan of the village school board to collect a tuition loan of $80,000 from the parents of children attending the four Wilmette elementary schools.

The threat was made at a meeting of sixty parents with members of the school board at the Stolp school. Henry E. Cutler, president of the board, explained that $80,000 was needed to maintain the schools for five months, and warned that unless the funds were raised by Sept. 15, the schools would not open as scheduled on Sept. 19. Under the plan, he said, $10 would have to be advanced monthly for each child. Parents would receive tax warrants in exchange for the loans, he added.

Several parents protested. One said the $50 loan would be difficult to meet. That difficulty might be avoided, he remarked, by moving to Highland Park. He probably would move, he said. Another believed the $80,000 should be raised among nonparents as well as parents. Most of the parents indicated approval of the scheme, however, by purchasing $2,500 of warrants as tuition loans. Another parents' meeting will be held tonight.

Chicago Daily Tribune
THE WORLD'S GREATEST NEWSPAPER
Vol. LXXXI. Tuesday, August 30. No. 288.
Published daily at Tribune Tower, 435 N. Michigan av., Chicago, Illinois, The Tribune Company, publishers.
MAIL SUBSCRIPTION PRICES.
Mail subscription prices in Ill. (outside of Chicago), Ind., Iowa, Mich. and Wis.—Daily with Sunday, one year, $12.50.
Zones 3 and 4 in states other than Ill., Ind., Iowa, Mich. and Wis.—Daily, $7.50 per year.
Zones 5 to 8, inclusive, Canada, Mexico, and foreign—Daily, $12.00 per year.
Entered as second class matter Aug. 12, 1903, at the postoffice at Chicago under act of March 3, 1879.

Drop Suits Filed by Film Director's Wife Against Marlene Dietrich

Mrs. Riza von Sternberg, whose suits charging alienation and libel were dropped. [Acme Photo.]

Marlene Dietrich, film actress, who was sued for $600,000 by Mrs. Riza von Sternberg, wife of director. The suits were dropped in New York yesterday.

Josef von Sternberg, film director, whose wife has dropped suits against Marlene Dietrich. [Acme Photo.]

WOMAN RED, 75, CALLS REICHSTAG TO ORDER TODAY

Militant Clara Zetkin to Wield Gavel.

BY SIGRID SCHULTZ.
[Chicago Tribune Press Service.]

BERLIN, Aug. 29.—Seventy-five year old Clara Zetkin, communist member of the reichstag, who is entitled by tradition and law to preside at the opening session of the German reichstag tomorrow, was making plans today to exercise her right. Her age gives her this prerogative.

CLARA ZETKIN. [Acme Photo.]

She is hiding near Berlin tonight out of fear of an attack upon her life from radical Hitlerites and Nationalists, who are protesting vigorously against permitting her to open parliament. They describe her as a "non-German Jewess," but her friends insist there is not a drop of Semitic blood in her veins.

"I have presided at many stormy meetings in my life," Mrs. Zetkin said before taking refuge tonight. "I will keep order among the 608 members tomorrow."

A Fighting Woman.

White haired, wrinkled, partially crippled, "Mother" Clara, by dint of her sharp wit, her energy, her achievements, is one of the most interesting personalities in the reichstag. One forgets she is a communist on talking to her. She is a fighting woman and is fiercely energetic for equal rights for women and a fair chance for children.

She only switched to communism in her old age. Though she was a friend of Lenin, communism is not the dominant note in this woman's life. One might call it "militant feminism."

Her father was a public school teacher in Saxony, belonging to the lower middle class of the 'sixties and seventies.

Trained for Teacher.

As a girl Clara Zetkin saw the underfed children of the poor and their overworked mothers. What luxuries the family could afford usually went to the "master" of the house. Wife and daughter took their orders from him. She decided she was just as good as any men of her age and set out to obtain the same rights they had.

It was a struggle to get money and permission to attend a teachers' training school in Leipzig. The head of this school was Auguste Schmidt, one of the prominent figures of the feminist movement of the time. Clara Zetkin was in her twenties. She came into contact with exiled radicals of Russia. Ossip Zetkin, whose wife she became, was deeply engaged in the study of Marxism and socialism. But those were the days of the kaiser. Zetkin was deported as an undesirable alien. His German wife went with him.

In Switzerland Clara met Russian revolutionists. Lenin in his memoirs speaks warmly of this woman's "clear mind and brave heart." She followed her husband to Paris. A penniless German in Paris shortly after the war of 1870-'71, Zetkin was stricken with an incurable disease. His wife supported the family—her husband and two sons—by means of language lessons, translations, and journalistic work.

In 1899 Zetkin died and his widow returned to Germany. She became editor of Equality, a Social-Democratic publication struggling for equal rights for women.

When the world war broke out, Mrs. Zetkin sided with the small group of German Socialists who voted against it. She had to go to jail.

Elected to the reichstag, she was one of the few communists who did constructive work in and out of parliament. She played a big part in enforcing labor laws which provide protection for servant girls, who had been exploited most mercilessly.

Mrs. Zetkin has just returned from Russia, studying women problems.

Silent on Terms

New York, Aug. 29.—[Special.]—Settlement of the $600,000 in suits by Mrs. Riza Von Sternberg, wife of Joseph Von Sternberg, film director, against Marlene Dietrich, German film actress, whose pictures are made under Mr. Von Sternberg's direction, was disclosed today. Stipulation for the discontinuance of two suits was filed in the county clerk's office. It was signed by House, Grossman & Vorhaus for Mrs. Von Sternberg and by Nathan Burkan for Miss Dietrich.

One action was for $500,000 for the alienation of Mr. Von Sternberg's affections and the other for $100,000 for libel in the publication in a Viennese newspaper of an interview which the plaintiff asserted was an insinuation that her husband was about to sue for a divorce.

Because the discontinuance contained no mention of the terms of the settlement inquiry was made to Mr. Burkan. An associate said, "The suits are discontinued. That's all."

Leo J. Rosett, who acted for Mrs. Von Sternberg, said:

"The settlement was made six months ago in California. Miss Dietrich wrote a letter of apology and there was a retraction published in European newspapers. No money was involved."

Mrs. Von Sternberg now lives in Westchester county. Miss Dietrich and the director are said to be in Hollywood.

LETTER TELLS OF YOUTH'S DEATH; ASK POLICE QUIZ

Denver police were asked last night to investigate the death of Charles Silverstein, 22 years old, of 1348 South Springfield avenue, who left home two months ago bound for California.

Word of his death reached the family yesterday in a letter written by Carl Fisher, of Kansas City, Mo., one of his five companions. According to Fisher, Silverstein was killed Aug. 21 while boarding a freight train, near Denver. Fisher and the other companions buried him on a mountain side, the letter said.

Fisher stated that after the accident he wrote to a Miss Edith Springer, who lives near 15th street and Holman avenue, asking her to notify Silverstein's family. She replied, Fisher stated, that she had no heart for such a mission. Fisher's letter to the family followed. The missive was given to Lieut. Edward Birmingham at the detective bureau by Louis Silverstein, a brother.

Highland Park Council to O. K. Reduced Budget

The Highland Park council indicated last night that it will approve the 1932 tax levy, providing for a reduction of $137,430 as compared to the 1931 levy. A vote on the ordinance will be taken a week from tonight. The saving will amount to 11½ cents on each $1,000 of assessed valuation.

SPRAGUE REVIVES ROAD PAVING BY PRIVATE BIDDERS

$89,637 Broadway Contract Awarded.

Col. A. A. Sprague, commissioner of public works, yesterday revived the practice of resurfacing streets by private contract instead of by city labor. He let a contract for the resurfacing of Broadway between Wilson and Foster avenues and has had specifications prepared for bids on a proposal to repave the Navy pier roadway.

The contract for the Broadway job was let to the Barber Construction company on its bid of $89,637, the lowest one received, the highest bid being $106,595. The Navy pier job may involve the expenditure of a like amount, the two jobs being among the largest to be paid for this summer out of the vehicle tax fund.

Authority to have vehicle tax work performed by private contract was written into the 1932 budget by the city council finance committee, with the provision that plans must first be approved by the council. A recess approval was given to the Broadway job by Ald. John S. Clark [30th], chairman of the finance committee.

"I am positive," said Col. Sprague when asked if he would extend the work to be done by private contract next summer, "that with good supervision and good foremen the city could pave as well and as cheaply as a private contractor, but the only way to determine that is to experiment."

Illinois Knights Templar Pick Belleville for 1933

Danville, Ill., Aug. 29.—(AP)—Belleville was selected as next year's conclave city today by the grand commandery of the Illinois Knights Templar. Louis E. Wangelin of that city was elected grand commander.

'MA' FERGUSON LEADS STERLING ON REVISED VOTE

Nets 921 by Two Corrections in Texas Count.

Dallas, Tex., Aug. 29.—(AP)—Mrs. Miriam A. "Ma" Ferguson assumed a lead of 220 votes over Gov. Ross S. Sterling tonight on the basis of tabulation of 945,182 votes in Saturday's Democratic gubernatorial run-off primary.

The latest candidates' totals are: Ferguson, 472,701; Sterling, 472,481.

The changes which swung the pendulum in favor of Mrs. Ferguson after Sterling had led all day were accounted for in two corrections which netted the woman candidate 921 votes and in returns which continued to seep in slowly.

"Most Amazing Primary."

The Texas election bureau compilation accounted for figures from all of Texas' 254 counties, but returns were complete from only 219. That left 35 counties to continue to contribute returns slowly in the most amazing primary election the state ever has seen.

The unofficial election bureau, after announcing it would close for the night, maintained a skeleton force to tabulate any other returns available. It was pointed out that all precincts excepting those extremely remote and inaccessible had reported.

The vote had veered and swayed from the incumbent to Mrs. Ferguson in such dramatic manner that A. F. Henning, head of the Texas election bureau, declined to forecast either the possible outcome of the race or the probable total vote.

When the bureau stopped work last night Mrs. Ferguson was in the lead by 423 votes. On its first tabulation today the governor led by 2,007.

He kept in front throughout the day. His majority fell to 855, rose to 1,427, and then he fell into second place.

Returns from the primary will be canvassed by the county committees Saturday and by the state committee Sept. 12.

Bitter California Battle Today.

San Francisco, Cal., Aug. 29.—(AP)—A primary campaign enlivened by a feud in Democratic ranks and attracting national interest in the contests for both the Democratic and Republican nominations for United States senator closed in California today with a record registration of voters eligible to decide the issues tomorrow.

A last minute report that Alfred E. Smith had entered the campaign by urging support of Justus S. Wardell as against William G. McAdoo for the Democratic senatorial nomination was denied in New York by Smith.

South Carolina Has Primary.

Columbia, S. C., Aug. 29.—(AP)—With prohibition a sharply drawn issue, chief interest in the South Carolina Democratic primary tomorrow will be the nomination for senator among the four candidates for the seat now held by E. D. [Cotton Ed] Smith, who has been a senator from South Carolina longer than any other man in the state's history. He is opposed by the colorful Cole L. Blease, former governor and former senator; Ashton H. Williams, former state senator, and Leon W. Harris, former circuit solicitor.

DEMAND SEARCH FOR LOST ASSETS OF EDDIE TANCL

Lawyer Under Fire in Probate Court.

Shades of Eddie Tancl, a squat, flat nosed pugilist who rose to power as a Cicero divekeeper and then was killed on Nov. 24, 1924, soon after Dion O'Banion was slain, will be recalled in the courtroom of Acting Probate Judge Ray Sessler today. Attorneys representing heirs of Tancl's wife, Jean, who died in 1930, and his two daughters by an earlier marriage, are demanding a search for assets alleged to be missing from his estate.

Although Tancl's estate was listed at $35,000 when his will was filed shortly after his death, Attorney James Basta, who now is counsel for his daughters, Mrs. Mildred Purvis and Mrs. Helen Plaehn of Los Angeles, asserts that actually the estate was in the neighborhood of $500,000.

Girls' Guardian Called.

Attorney Charles J. Michal, 2410 South Clifton Park avenue, a friend and lawyer for Tancl, who continued to act as legal adviser for Mrs. Tancl and her stepdaughters, has been ordered to appear for examination. Attorney Michal also was guardian for the estates of Tancl's daughters following Mrs. Tancl's death.

At a recent hearing in the Probate court Attorney Basta charged that since her death Attorney Michal had signed the name of Mrs. Tancl to 39 checks and dividend vouchers totaling $15,000 and pocketed the money.

Attorney Basta also charged Michal had continued to collect funds from mortgages belonging to the estate after Mrs. Tancl's death and abstracted that money.

Denies Giving Authority.

The present citation is the third issued by the court for Michal. On two earlier occasions he informed the court that he had been acting on the authority of Joseph Tancl, brother of Eddie and owner of a roadhouse near Hinsdale. Joseph Tancl was brought before the court and denied knowledge of the missing assets.

Attorneys Basta, John H. Bishop and John E. Van Natta, the latter two counsel representing other members of the family, charge that the estate has dwindled to $50,000.

Graf Off to South America Carrying Cargo of Bees

BERLIN, Aug. 29.—The Graf Zeppelin started for South America at 6 a. m. today on another commercial trip to South America. Dr. Hugo Eckener was in command and six passengers were aboard. The freight included a swarm of bees.

MRS. POLLAK GOES ON TRIAL TODAY; FATHER IS SOUGHT

Missing Man Regarded as Important Witness.

(Picture on back page.)

Simon Myszu, father of Mrs. Dorothy Pollak, was missing yesterday on the eve of his daughter's trial for the murder of her husband, Joseph, whom she shot and killed on July 27 in their home at 1936 Garfield boulevard. Myszu was in the Pollak home at the time of the shooting and was regarded by the state as an important witness. Prosecutor Frank Mast disclosed yesterday that state's attorney's detectives had been seeking the missing witness for more than two weeks.

Mrs. Pollak is to go on trial today before Chief Justice Harry M. Fisher of the Criminal court, who is returning from New York to hear the case. Both the prosecution and defense have indicated that they will seek no further delay.

Defense Attorney W. W. O'Brien yesterday surprised the prosecution with the announcement that he would strive to impanel a jury of women to hear the case. Prosecutors Mast and Harry Gabel pointed out that the Supreme court has ruled that a jury of women is not legal in Illinois. The prosecutors spent yesterday in questioning witnesses and preparing for the trial.

At a previous hearing before Judge Fisher, Attorney O'Brien had agreed to dispense with a jury and allow the court to decide the fate of his client. The prosecution at that time gained a continuance because the state was not ready for trial and indicated that a jury would be demanded.

The defense attorney yesterday indicated that Mrs. Pollak would plead that she shot in self-defense. She has told police that her husband attacked her with a butcher knife and that she halted him with a revolver shot.

Mrs. Victoria Schultz, cousin of Mrs. Pollak and a witness to the shooting, is under indictment as an accessory after the fact. She will not be tried until the conclusion of the trial of Mrs. Pollak.

DIES AS RESULT OF FALL.

John Plair, 32 years old, a Negro, died yesterday in the county hospital of a fractured skull received Aug. 20 when he fell down a flight of stairs in his home at 407 East 50th place.

THE BOOT SHOP OF THE MEN'S STORE

Only Two More Days Remain to Take Advantage Of the

Semi-Annual Sale Of Men's Shoes

and the extremely low prices that prevail. With the exception of the "Special Six," every shoe in stock has been greatly reduced in price for this Semi-Annual Event.

$4.85, $6.85, $8.85 pair

First Floor.

CARSON PIRIE SCOTT & Co

In Big Loop Store and 4 Community Stores

WAREHOUSE CLOSING SALE

Finer "TWIN" Divans

$19.85

Pillows, $1.00 Each

With Genuine Innerspring Mattress!

UPHOLSTERED*, too, remember—just like your finest furniture! Use it as a smart Studio Divan—or with one easy motion open it to a full-size DOUBLE BED, or a pair of TWIN BEDS with separate springs and innerspring mattress! Self-pattern denim cover in rust or green.

*What We Mean by "Upholstered"!

Not merely a flounce tacked to a metal rod—but a solid wood frame, to which the covering is permanently fastened so that it will not puncture or tear. Just like the finest chair or sofa! Custom tailored. Not just loose pads, either—but securely fastened innerspring construction.

We Quote No Comparative Prices Because in Most Cases They Would Appear Absurd

HARTMAN'S

DIRECT "L" ENTRANCE TO OUR BIG 12 STORY LOOP STORE

Southwest — 6454-60 S. Halsted St. | West — 4042-44 W. Madison St. | Loop — Wabash & Adams | Northwest — 3043-49 Lincoln Ave. | North — 4836-38 Broadway

Cash or Convenient Credit May Be Arranged

Crosby Square
Authentic Fashions

Exact duplicates of famous British custom shoes

$5

You'll agree they're the equal of $8 shoes

That British custom dignity . . that famous masterful British cobbling. Many have tried to duplicate it. It took Crosby Square to do it. Here they are. Sleek town shoes, hardy cordovans and imported Scotch grains . . and you'll readily agree it's extreme modesty to say that they're the equal of $8 shoes

8th floor

Maurice L Rothschild
State at Jackson

COUPON FOR TRIBUNE ACCIDENT INSURANCE POLICY

For New Policy or Renewal. $1.25 a Year

To secure the Chicago Tribune-Federal $7,500.00 Travel Accident Insurance Policy, or to renew for another year one previously issued to you, cut out and fill in the application below and send it with registration fee of $1.25 to Tribune Insurance Dept., Federal Life Insurance Co., 168 N. Michigan Ave., Chicago, Ill. Remit by money order or check payable to Federal Life Insurance Company. (During the first five years, as provided in the policy, the value of all specific indemnities increases 10% each year the policy is renewed.)

☐ NEW POLICY (Check here if you wish new policy) OR ☐ RENEWAL (Check here if you wish old policy renewed)

APPLICATION for $7,500.00 TRAVEL ACCIDENT INSURANCE POLICY
Issued to Readers of the Chicago Tribune

If Renewal, write Policy Number here. No.....

(If you wish a new policy ALL QUESTIONS BELOW MUST BE ANSWERED. If you wish to renew a Policy previously issued to you, indicate above and fill in name, address and policy number.)

Do you apply for a $7,500.00 Travel Accident Policy in the Federal Life Insurance Company, issued only to Readers of the Chicago Tribune?.....

What is your Full Name?.....

Address?..... Number Street

..... City State

What is your Age?..... Place of Birth?.....

Date of Birth? Month..... Day..... Year.....

Are you Totally Blind or Deaf?..... Are you Crippled to the Extent That You Cannot Travel Safely in Public Places?.....

What is the name and address of person to whom you want this insurance paid in case you are killed? (If not answered insurance will be payable to your Estate.)

Beneficiary's Name?.....

Relationship?.....

Address?.....

Do you certify that you are or will become a reader of the Chicago Tribune?.....

Sign your name here.....

NOTICE: Not more than one policy will be issued to any one person. Issued Only to Applicants Over 10 and Under 70 Years of Age.

SHOW CONGRESS HOW 1½ BILLIONS CAN BE SAVED

Tax Waste Foes to Quiz All Candidates.

The National Organization to Reduce Public Expenditures sent an appeal yesterday to 24 state organizations to urge a cut in federal government expenses to the extent of $1,499,921,000.

G. W. ROSSETTER.

When the organization was formed in Chicago last June, with George W. Rossetter as general chairman, it advocated a reduction of $750,000,000. Now it is proposed to pledge the candidates for senator and congressman throughout the nation to a cut of twice the original amount.

List Only Big Savings.

In the statement sent yesterday to the chairmen of the various state organizations, Mr. Rossetter lister 112 different classes of governmental expense which the committee believes could be sliced. More than that, the statement tells how much each item could be trimmed, and Mr. Rossetter adds that only economies which total more than $100,000 each have been listed.

The plan is to have the existing organizations, allied together by states, question each candidate for federal office, and later give his views to his constituents.

In this way it is planned to line up the candidates in every congressional district for a substantial reduction in federal expenditures. The form of the questionnaire to be submitted to the candidates was sent out last week.

Proposed U. S. Economies.

The economies advocated by the organization are listed in the statement sent out yesterday as follows:

Excessive war veterans' benefits	$ 452,000,000
Federal aid for highway construction	220,000,000
Postpone as much as practicable building of public roads and buildings which are nonrevenue producing; estimate for coming fiscal year was $393,000,000—possible saving	100,000,000
Prohibition enforcement	65,000,000
Army and navy employ 101,000 civilians—annual wages estimated at $121,200,000. Reduce such forces 50 per cent	60,600,000
Superfluous navy yards and other extravagances	50,000,000
Eliminate loss in rural routes paid at 25 cents a mile average against 11 cents a mile for contract routes	50,000,000
Unnecessary public buildings	45,000,000
Superfluous army posts and other extravagances	40,000,000
Mail subsidy to American ship lines	30,000,000
Pork barrel river and harbor expenditures	25,000,000
Superfluous mail carriers and postal clerks	25,000,000
Contribution to cost of Philippines government	23,000,000
Construction of Boulder dam	16,000,000
Raise parcel post rates enough to wipe out loss of	15,000,000
Agricultural extension service	13,000,000
Air mail subsidy	10,000,000
Mailing cost of department publications	10,000,000
Loss on operation of government merchant ships	9,000,000
Aids to water navigation	8,000,000
Aids to air navigation	7,500,000
Immigration regulation	7,000,000
Vacate one year aids to merchant marine, which includes loss on mail transported in foreign vessels; postpone waterway development	138,000,000
Control of tuberculosis of animals	6,000,000
Eliminate bureau of vocational education	5,000,000
Agricultural experiment stations	4,668,000
National parks are spending $9,000,000 against $1,600,000 seven years ago; reduce 50 per cent to	4,500,000
Superfluous activities in regulation of railroads	4,000,000
Loss on government operation of army, navy, and Panama canal transport services	3,000,000
Extension of producers' markets	3,000,000
Federal aid for vocational education	2,600,000
Meat inspection	2,600,000
Reclamation of arid lands	2,414,500
Operation of government merchant ships	2,000,000
Superfluous government printing	2,000,000
Food and drug administration	1,700,000
Federal trade commission	1,400,000
Market news service	1,380,000
Horticultural crops and disease	1,300,000
Superfluous activities of bureau of standards	1,000,000
Department of agriculture publicity	1,000,000
Federal farm loan bureau	950,000
Promotion of aeronautics	900,000
Mailing cost of publications distributed by congress	850,000
Regulation of grain grading	833,000
Information on farm products marketing	812,000
Federal farm board	800,000
Steamboat inspection	800,000
Crop and live stock estimates	785,000
Employment service	765,000
Eradication of southern cattle ticks	725,000
Promotion of dairy industry	717,000
Free postal service to publications within county	700,000
Experiments in animal husbandry	675,000
Contribution to Howard university	675,000
Forest products experiments	614,000
Control of predatory animals	574,000
Investigation of cereal diseases	554,000
Market inspection of farm products	538,000
Forest management study	534,000
Control of cereal and forage insects	530,000
Assistance in agricultural engineering	519,000
Collection of seed grain loans	500,000
Control of hog cholera	466,000
Agricultural chemical investigations	454,000
Labor statistics	450,000
Maintenance of Alaska railroad	450,000
Investigation of diseases of animals	423,000
Control of truck and garden crop insects	421,000
Control of fruit and shade tree insects	400,000
Blister rust control	400,000
Investigation of diseases of man	400,000
Control of gypsy and brown tail moths	400,000
Reduced postage rates for religious publications, etc.	400,000
Improvement of farm management	395,000
Sugar plant investigations	385,000
Investigation of welfare of children	378,500
Control of pink boll worm	375,000
Regulation of packers and stock yards	375,000
Investigation of water resources	375,000
Cotton statistics	372,500
Fertilizer investigations	359,000
Information on foreign demand for farm products	357,000
Control of Japanese beetle	350,000
Geological surveys	325,000
Promotion of education	320,000
Regulation of warehouses	313,000
Investigation of soils	308,000
Mine rescue work	300,000
Rural sanitation studies	300,000
Control of European corn borer	295,000
Regulation of cotton futures trading	289,000
Investigation of soil erosion	289,000
Agricultural economics	288,000
Forage crops and diseases	262,000
Improvement of dry land agriculture	242,000
Information on home economics	233,000
Forest pathology	220,000
Regulation of grain futures trading	219,000
Cotton production and diseases	218,000
Control of forest insects	210,000
Soil fertility investigations	207,000
Acquisition of additional forest lands	200,000
Control of cotton insects	200,000
Taxonomy and insect pest survey	200,000
Barberry eradication	196,000
Regulation of marketing of perishable farm products	175,000
Foreign plant introduction	175,000
Forest survey	170,000
Investigation of welfare of women	160,000
Railway labor mediation board	152,000
Federal power commission	150,000
Utilization of arid lands	148,000
Control of household insects	147,000
Control of insects affecting man and animals	145,000
Range management study	123,000
Control of Mexican fruit worm	122,000
Insecticide and fungicide investigations	117,000
Food habits of birds and animals	105,000
Biological investigations	102,500
Total	$1,499,921,000

"We are rushing along our organization," said Mr. Rossetter yesterday. "Thirty states already have joined the movement and we are hoping that every state will have joined the crusade before many more weeks. Every letter, telegram and conversation shows plainly that the sentiment for economy has spread all over the nation. Our task is to get this sentiment in such shape that it will insist upon action by the next congress."

Veteran Conductor on Last Trip

Frank Ennis (left), an Illinois Central conductor, bidding good-by to John B. Blakesley, Michigan Central conductor, when latter started last trip last night on Twilight limited. Mr. Blakesley, who resides in Detroit, has been with the Michigan Central for 51 years and 7 months. [TRIBUNE Photo.]

JUDGE DENIES WALKER'S PLEA TO HALT TRIAL

Raps Quiz Methods; Holds Court Is Powerless.

[Continued from first page.]

its exercise only to the constitutional procedure required for the removal of sheriffs."

Pointing out that the governor had declined to submit himself of the subject matter of this proceeding to the jurisdiction of the court, Judge Staley said:

"Under such circumstances the power and responsibility for the acceptance or rejection of the application of these rules in the conduct of the proceedings before the governor is one that rests solely with him. It is not within the power of the court to impose or coerce compliance therewith upon the executive. With jurisdiction of the proceedings, wherein the governor is required to perform an executive act, the judicial branch of the government is powerless to command him how to act or that he refrain from action. . . . Courts have no power over his person, and they cannot commit him for a disobedience of judicial process. For errors, if any, of law or of fact in the proceeding now pending before him he is responsible not to the courts but to the people and his own conscience."

Despite the above decision that the courts had no jurisdiction in the matter the Supreme court justice proceeded to take a few digs at the manner in which the Walker ouster trial was being conducted.

"The requirements for a fair trial," said the justice, "and the provisions of section 24 of public officers law, do not countenance, in my judgment, the wholesale receipt and use of testimony taken by an investigating committee where the accused officer has not been represented by counsel or afforded the opportunity of cross-examination. The essentials for an adequate and fair hearing, conducted by administrative officers as well as by courts, have been generally held to afford an accused the right to be faced by his accusers, bound under the sanctity of an oath, and subject to cross examination. These essentials in every proceeding where the opportunity to be heard exists have been jealously guarded and preserved when the power to do so could be exercised by judicial authority."

Referred to Private Life.

The part of Justice Staley's decision relating to the charge that Samuel Seabury had been going to Mayor Walker's private life to dig up evidence against him is found near the end of the statement.

"That the act or neglect justifying the removal must have relation to the administration of office during the term which the officer is serving," said the justice, "has been pronounced and followed by numerous executive and judicial authorities. No greater power should be read into the removal section by implication. The application of this principle precludes the consideration of charges dealing with official acts or omissions occurring prior to the present term of the officer or in the transaction of his personal affairs, not within the scope of or affecting official action, unless such acts amount to moral turpitude."

Gov. Roosevelt has made every effort to keep any reference to Mayor Walker's private life out of the record and there has been no official reference to any "moral turpitude" other than possible inferences drawn from the matter of a check to an unnamed person which has cropped out on several occasions. The woman's name on the check has been published in newspapers, but never has been written into the record.

Doesn't Confirm N. Y. Power.

Justice Staley's ruling, in the opinion of lawyers here, failed to uphold the contention frequently advanced by Tammany Hall that it was within Tammany's power to strip the governor of his removal powers. Justice Staley, early in his decision pointed out that a general election vote would be necessary:

"Section 15 of the city home rule law expressly provides that any local law which changes the method of removing an elective officer shall be submitted for approval at a general election, and shall become operative only when approved at such election by the affirmative vote of a majority of the qualified electors of said city voting upon the proposition."

The justice pointed out that the power to repeal or amend local laws vested in the city of New York is not a self executive one, and the power of the governor under the removal section of the charter is not affected."

Curtin Called by Judge.

Justice Staley sent for Mr. Curtin and conferred with him for almost an hour while reporters waited outside the chamber for copies of the decision. A court stenographer was called while Mr. Curtin was in the room and remained with the justice and his visitor.

A copy of the Staley decision was sent to the governor at his home and he was said by aids to have "looked it over and appeared quite pleased."

It is not likely, according to those close to the governor that the decision will in any way affect the procedure of the Walker hearing when it again gets under way.

Mayor Walker did not come to Albany today, remaining in New York to complete arrangements for his brother's funeral.

Legislator Promises Probe of Court Reporter System

State Representative Elmer J. Schnackenberg, chairman of the local government committee of the legislature and a leader in the movement for economy in governmental affairs, announced yesterday that he intended to bring about an investigation of the "official reporter" system of the Cook County Criminal court. He said he believed a saving of many thousands of dollars could be made for the taxpayers.

The state provides salaries of $300 a month for nine stenographers for the Cook County Criminal court, theoretically one reporter for each judge, although the number of judges assigned to the criminal branch is seldom more than five and there is usually only one judge sitting in the court in the summer. However, the salaries of all the reporters go on even though they do outside work.

County Pays Extra.

Two other features of the system interested Representative Schnackenberg: The fact that Cook county must pay extra for any court testimony taken by the official reporters, who are permitted by law to charge 20 cents a hundred words for their typewriting, and the power of the judge to suppress portions of testimony or courtroom conversation.

"I am going to find out," Mr. Schnackenberg said, "if there is any good accomplished by having these court reporters, and if there is any good reason why there should be more than one to a judge."

The legislator said it was first decided to create the official reporter system for downstate judges, who travel to various cities in their circuits, which comprise a number of counties. This was because of the difficulty often experienced of procuring competent court reporters in some of the cities which the circuit judges seldom visit.

County Gets 9 Reporters.

Cook county judges took advantage of the statute and at the last session of the legislature an appropriation of $32,400 was made for nine reporters.

"If it can be shown there is any benefit to the people the Chicago reporters might be considered as earning their pay," Mr. Schnackenberg asserted. "But in general state subsidized court reporters take on the appearance of the government engaging in business and competing with private business. I presume the nine 'official reporters' are unfair competition to others in that business.

"But in any event the transcript of court testimony must be made available for the general public. After a study our committee will undoubtedly have a recommendation to make at the next session of the legislature."

Mr. Schnackenberg's remark concerning the need of publicity was occasioned by the refusal of one of the reporters to furnish a transcript [at the regular rate of 20 cents per 100 words] of a part of the proceedings in connection with the granting of probation by Judge James J. Kelly to three confessed shotgun bandits.

2 Boys, 6 and 9 Years Old, Drown in Park Lagoon

Two boys were drowned in park lagoons yesterday. Samuel Tarnbella, 6 years old, of 324 South California avenue, lost his life while playing on a board raft in the Douglas park lagoon. Thomas Goddard, 9 years old, of 1310 Webster avenue, was drowned in a lagoon inlet off the Fullerton avenue beach after he dived from a 20 foot perch and struck bottom.

Attacked While Leading Bull; Dies of Injuries

Benjamin Rassmussen, 64 years old, a farmer near Millington, in Kendall county, died yesterday in an Aurora hospital of injuries received Saturday when he was gored and trampled by a bull. Rassmussen knew the bull to be vicious and carried a hammer as a weapon when he went into the field where the animal was grazing. The bull allowed the farmer to place a chain on him, only to charge his master suddenly as Rassmussen led him toward the barn.

A Serene Hotel Home

The recognized high character of Hotel Pearson—its quiet, cultured atmosphere—its loveliness—a location adjacent to the business, theatre and shopping centers of Chicago but away from the noise and grime—are a few of the features that make it The Preferred Chicago hotel. Delightful, immaculate, modern rooms, suites or new apartments with kitchens. A dining room commended for its good taste and fine food. An enjoyable walk—a few minutes by motor to downtown.

Truly Attractive Rates
Will you please visit or write us?

HOTEL PEARSON
190 East Pearson Street
Superior 8200

NO QUARTER
"Nature in the Raw"—inspired by the savage ferocity of a death-battle between a vicious tiger and the bloodthirsty Black Panther—the terror of the Java jungles.
"Nature in the Raw is seldom MILD"

—and raw tobaccos have no place in cigarettes

They are *not* present in Luckies
... the *mildest* cigarette
you ever smoked

WE buy the finest, the very finest tobaccos in all the world—but that does not explain why folks everywhere regard Lucky Strike as the mildest cigarette. The fact is, we never overlook the truth that "Nature in the Raw is Seldom Mild"—so these fine tobaccos, after proper aging and mellowing, are then given the benefit of that Lucky Strike purifying process, described by the words—"It's toasted". That's why folks in every city, town and hamlet say that Luckies are such mild cigarettes.

"It's toasted"
That package of mild Luckies

"If a man write a better book, preach a better sermon, or make a better mouse-trap than his neighbor, tho he build his house in the woods, the world will make a beaten path to his door."—RALPH WALDO EMERSON.

Does not this explain the world-wide acceptance and approval of Lucky Strike?

Copr., 1932, The American Tobacco Co.

$7,201,146 PAID; NONE FOR CITY OR SCHOOL SALARY

Bulk of Funds Taken Up by Tax Warrants.

BY OSCAR HEWITT.

(Picture on back page.)

County Treasurer Joseph B. McDonough distributed $7,201,146.55 in tax collections yesterday to the 416 local governments in Cook county. The employés of some of these governments have been led to believe that they would be able to obtain their overdue salaries from the seven million.

It was stated, however, that few, if any, of the governmental units within the city of Chicago, which received $5,653,086.34, will be able to pay any salaries. That is especially true of the employés of the school board and of the city itself. The city and the schools obtained 68 per cent, or $3,852,324.32, of the total assigned to units within the corporate limits. All of this cash must go to retire tax anticipation warrants or into pension and bond and interest retirement funds.

$1,548,060 Outside City.

The governments outside of the city received $1,548,060.21. It is believed that some of these may have some cash for salaries after meeting obligations.

"This distribution is possible," explained Treasurer McDonough, "only because of the audit I started on Aug. 5; and I have handed out not only every dollar, but every cent, which the auditors recommended, as I promised. This is the first time there has been an audit in 30 years before the close of the tax books.

"All of the books were audited at least up to Aug. 1. Difficulties were encountered by the auditors which they said made it impracticable to go beyond that point on the country towns. On the city towns they have audited up to Aug. 25, and all of that money has been distributed, too."

How Money Is Distributed.

The distribution to the larger units, which are larger within Chicago than amounts recently published because the audit was extended for them from Aug. 1 to Aug. 25, are as follows:

State	$ 547,631.73
County	40,843.25
City	2,112,229.42
Schools	1,740,094.90
Forest preserves	169,039.35
Sanitary district	637,634.23
South park	245,309.30
West park	77,769.33
Lincoln park	90,436.14
Town governments	11,023.73
Small parks	41,686.96
Country areas	1,548,060.21
Total	$7,201,146.55

Of the amount turned over to the city, Controller Szymczak said that none of it can be used to pay salaries. The judgment tax, of which $25,979.03 was paid yesterday, must be used to pay judgments.

Limitations Made by Law.

The $86,566.78 of cash fund taxes received by the city is required by law to be placed in that fund. The taxes levied for payment of bonds and interest, of which $554,027.39 was paid the city, cannot be diverted for salaries. The $1,185,984 paid into the corporate fund, $60,596 to the library, $64,925 to the municipal tuberculosis sanitarium and the $25,970 paid the firemen's pension fund must be used to retire tax anticipation warrants outstanding against the 1930 taxes.

The $69,263 paid the policemen's and the $38,955 paid the municipal employés' pension funds cannot be diverted.

Like conditions exist regarding the money paid the board of education. It is not available for salaries.

Distribution in Suburbs.

In the suburbs the larger beneficiaries were the following: Berwyn-Stickney High school, $31,079; two Cicero school districts, $57,037; Town of Cicero, $30,853; city of Evanston, $54,393; Evanston High school, $40,441; two Evanston school districts, $58,142; New Trier High school, $36,797; New Trier grade schools, $25,553; village of Oak Park, $23,513; Oak Park High school, $36,513; Oak Park grade schools, $47,009; Proviso High school, $39,960; Proviso grade school, $36,097; Berwyn, $23,061, and Maine High school, $23,704.

No other government in the country towns received as much as $23,000. The entire township of Orland received only $588.73, which had to be divided among seven units with the highest getting only $147.45.

Among the smallest items were $4.19 to the Lansing road and bridge fund, 98 cents to the Harvey road and bridge fund, 1.56 to the Arlington Heights road and bridge fund, $3.78 to the same fund of Des Plaines, $4.68 to the same fund of Park Ridge, $1.05 to the same fund of Glenview, while the Glenview park district was mailed $4.41.

Another Glenview road and bridge fund was handed 63 cents, the Evanston road and bridge fund 85 cents. The North Riverside road and bridge tax got an even dollar, while the Western Springs fund got $2.22.

Stricken Actress Back in Hollywood

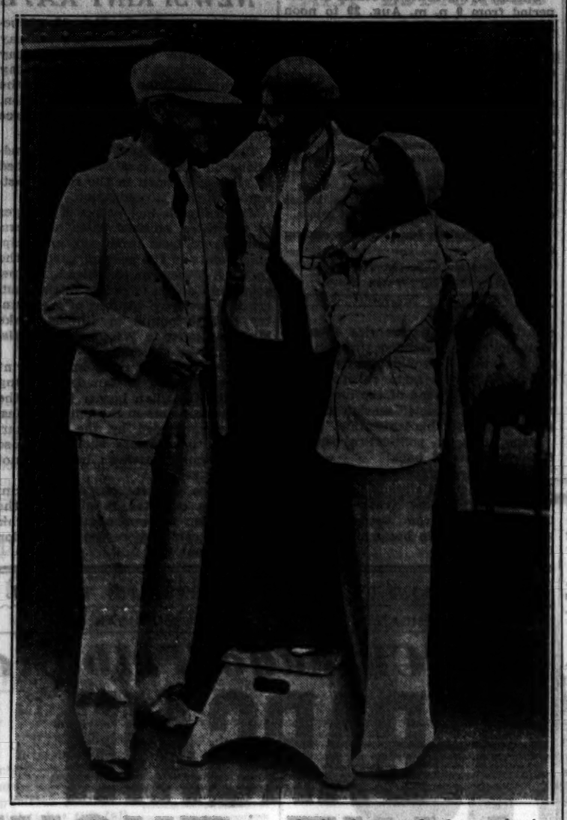

Renee Adoree (center), actress, who has been confined to sanitarium at Prescott, Ariz., for several years, as she returned to Hollywood recently, much improved in health. With her are William Boyd and Dorothy Sebastian (Mrs. Boyd). [Acme Photo.]

PARK ABANDONS OAK ST. BEACH BUILDING PLANS

Urges Speed on North Avenue Project.

The riparian rights of property owners along Lake Shore drive make it impossible to erect bath houses in the Oak street beach territory, President Warren Wright of the Lincoln park board announced in a formal statement yesterday. Persons in the 42d and 43d wards had asked the park commissioners to install the conveniences.

"The commissioners are not disposed to get into any lawsuit," said Mr. Wright in announcing the decision, "which might result in certain property along the lake reverting back to the property owners."

Old Settlement Binding.

The statement was based on a legal opinion prepared by W. H. Beckman, attorney for the park board. The opinion pointed out that "after ten years of bitter controversy and litigation the commissioners of Lincoln park in 1886 settled all questions existing between them and the property owners abutting Pine street [now known as Lake Shore drive] between North avenue and Oak street.

"The riparian rights were settled by the commissioners taking deeds from the property owners which waived all of their rights to the submerged lands of the lake to the commissioners on the following condition:

"'That the area then lying, or at any time in the future that should lie, between the water line of Lake Michigan and the west line of Pine street should always remain free and open, that no buildings of any kind should ever be erected thereon; that nothing but walks, lawns, shrubbery statuary and bridlepath could be maintained on that area.'

Granted Roadway Permit.

"The commissioners of Lincoln park in 1927 reaffirmed this condition without any limitation or restriction whatever by a second agreement with the owners of the property abutting on Lake Shore drive, in which the owners consented that a second roadway be erected parallel to the then existing roadway from North avenue to Oak street."

Mr. Wright said the board was working to complete a bathing beach with proper facilities between North and Fullerton avenues.

1,600 LA SALLE COUNTY FARMERS DEMAND 30% CUT IN ASSESSMENTS

Ottawa, Ill., Aug. 29.—[Special.]—E. C. Van Norbeck, chairman of the La Salle county board of review, was booed lustily by 1,600 farmers today when he appeared before them to answer their demand for a 30 per cent reduction on the assessments on farm lands in the county.

The march of the farmers upon the county seat was the culmination of a campaign for reduction of farm land assessments which has been going on in the county since May. They demand that farm assessments be reduced from their present average level of $73 an acre to the neighborhood of $50 an acre, the rate in Grundy and other neighboring counties.

S. B. Ebersol, a dirt farmer and assessor of Rutland township, repeated his charge that the board of review cut the assessments which he had placed on the property of industrial corporations in Marseilles, at the same time boosting assessments on farms.

Van Horbeck drew the jeers and boos of his audience when he denied that the board of review is favoring large corporations owning real estate in the county at the expense of the farmers. He made no reference to the 30 per cent reduction in farm assessments asked of the board.

The board of review is expected to announce its decision in a few days.

2 GUNMEN ROB DRUG STORE.

Three armed men yesterday took $115 from the Ratajik drug store, 5201 South Kedzie avenue, after forcing the owner, Felix Ratajik, into a back room.

TEACHERS DENIED APPOINTMENT AS TAX COLLECTORS

New Demand on Treasurer Upsets Meeting.

Discord marked the meeting of Chicago teachers yesterday with County Treasurer Joseph B. McDonough, whom they have asked to authorize a house to house campaign for the collection of delinquent taxes.

The teachers demanded that they be deputized as collectors and be allowed to collect tax money individually. The treasurer refused to consider their demand, asserting that the teachers had changed their position since Saturday's conference, when, he said, they agreed to act as guides and spokesmen to urge payment of taxes to deputy collectors at substations to be placed in various parts of the city.

Teachers to Reconsider.

Treasurer McDonough urged the teachers to stand by Saturday's arrangement, saying that he had worked out details of this plan with his attorney, Thomas D. Nash, and Chief Clerk Otto Woerter. Miss Mary L. Leitch, chairman of the teachers' committee, promised reconsideration by the teachers at a massmeeting to be called later this week.

"This business of getting in taxes by personal visits to taxpayers' homes is a selling job," said Miss Leitch in stating the teachers' position. "Teachers are known in the neighborhoods of their own schools.

"They have entry to homes through the children and it would be to lose the psychological effect of the whole thing if you refused to allow the teachers to be collectors."

Fears Racketeers Invasion.

Attorney Nash replied for the treasurer, saying: "If this point is the keystone of the affair then we all have been squandering our time. The treasurer has decided that it would be too costly to bond all those thousands of teachers. He feels also that it would be an invitation to racketeers to prey upon unsuspecting home owners. Any credentials that could be given out could easily be forged, and many thousands of dollars probably would be fraudulently taken in by such persons."

"They do the same thing with tax warrants," replied Miss Leitch. "You still issue tax warrants. If we did this thing I believe that we could collect 25 per cent of all the delinquent taxes, other than those upon which objections have been filed. Surely that would be worth some risk."

Defend Bonding Costs.

"Sure it would be," spoke up George Schrock, a member of the teachers' committee. "The city, school board and other tax bodies have to pay interest on anticipated taxes spent in the form of warrants. It wouldn't cost anywhere near that amount to bond all the teachers, or for the other expenses of our program.

"You people can't have any idea of the difficulties my office has with racketeers," Treasurer McDonough said. "Those people even come in, take off their coats and hats as if they are employés, and every now and again get hold of some poor taxpayer and take his money. It costs me several thousand dollars a year.

"I simply can't deputize thousands of people. Why can't we get together on the other phase of this program which your own lawyer thought out. My people have gotten up the details of that. We will need from 100 to 200 teachers to help prepare the tax bills and then we can start.

"I'll give the teachers the bills, they can go out to every home and make their sales talks. I believe we might get results from that sort of thing."

Miss Leitch and other members of the committee then explained that they would present the treasurer's arguments to a massmeeting of their colleagues, and the conference adjourned.

Bonus Leader Here

WALTER W. WATERS.
[Metropolitan Newsreel Photo.]

Walter W. Waters, commander of the Bonus Expeditionary forces which were ousted from Washington, D. C., by the United States army and later forced to abandon their camp at Johnstown, Pa., arrived in Chicago last night by plane on his way to Oklahoma City, where he will address the state convention of the American Legion. He was met at the airport by a delegation from the John T. McShane post of the legion.

CUSTOMS AGENT IS ARRESTED FOR CARRYING LIQUOR

Philadelphia, Pa., Aug. 29.—(AP)—A customs agent, returning from Chester, Pa., where he had assisted in the seizure of a sloop containing more than 1,000 cases of liquor, was arrested on a charge of transporting intoxicants after his automobile had collided with a taxicab today.

Police said they found four pints of whisky and two watermelons in the car of the agent, Leonard E. Hackett. They said Hackett told them he found the liquor and watermelons, part of a cargo used to camouflage the cases, in his car when he entered it to return home.

Dry Held as Drunken Driver.

Altoona, Pa., Aug. 29.—(AP)—Charged with operating a motor vehicle while intoxicated, a man identified by papers he carried as Alexander Robinson, a federal prohibition agent of New York City, was arrested by highway patrolmen last night.

URGES HIRING OF JOBLESS TO FILL OLD CANAL

Suggests Road on Course of Abandoned Waterway

Capt. Louis Larson, president of the Pure Air corporation and a member of the Illinois Manufacturers' association, is the author of a plan to employ the jobless men now receiving state aid for their families to fill up the old Illinois and Michigan canal and thus remove a health and navigation peril. When filled, he maintains, the old canal would be a perfect base for a superhighway leading from Chicago to the Mississippi river.

President Samuel W. Hastings of the Manufacturers' association has explained the plan in a letter to Dr. Scott E. W. Bedford, appointed by the Illinois Emergency Relief commission to direct work relief throughout the state.

Lists Relief Expenses.

"Illinois is now paying an average of $3,000,000 a month for relief purposes," Mr. Hastings quotes Capt. Larson, "mostly for the support of unemployed persons. A total of nearly $29,000,000 already has been expended. All of this money has been raised in the state with the exception of approximately $8,000,000 obtained from the Reconstruction Finance corporation, $6,000,000 of which has not been expended. This will last, I am informed, until about the middle of October.

"Most unemployed men would much prefer to work for the aid they receive from the state than to lose their self-respect by taking doles.

"The canal has been filled for a mile and a half at the Chicago end. There is no reason why it should not be filled for its entire length of 100 miles. In its present condition it is a disease cesspool—a haven for millions of mosquitoes.

Benefits for Counties.

"The various counties through which the canal passes would, I am sure, be grateful for the proposal to give employment to the citizens within their boundaries and to give them the benefits of this splendid and much needed highway.

"Running alongside of the canal is the sanitary drainage canal, on the other side of which are great piles of stone, earth and other debris excavated from the sanitary canal—probably 150,000,000 tons. This would furnish the material for filling a canal which for many years survived its usefulness. I do not believe the war department would raise any objection to filling the old Illinois and Michigan canal."

Open Relief Offices.

The headquarters for the 1932 campaign for relief funds was opened yesterday at 10 South La Salle street, where the Joint Emergency Relief commission occupied quarters for the original drive last fall. Robert A. Gardner, appointd on Saturday as general chairman of the campaign, was reported yesterday to be out of the city until after Labor day, but is expected to take up the duties of his new post immediately on his return.

Before leaving, Mr. Gardner began his selection of the personnel for the drive, for which the quota has not yet been designated. It is hoped, however, that it will be less than was needed last fall to supplement the work of the established relief agencies and to care for the jobless and homeless. Budgets are nearly exhausted, according to a preliminary survey, and prompt action must be taken to continue the relief activities.

CHAPLIN TRIAL GOES TECHNICAL; WIFE GETS WRIT

Comedian Introduces Settlement Paper.

Los Angeles, Cal., Aug. 29.—[Special.]—An alternative writ of prohibition, directing Superior Judge H. Parker Wood to appear before the Appellate court Sept. 8 to prove that he has a technical right to hear the case, was obtained by Lita Grey Chaplin here today in the court fight with her former husband, Charley Chaplin, over the screen careers of their two sons. This move halted the trial.

Announcement was simultaneously made that the two children, Charles Spencer Chaplin Jr. and Sydney Earl Chaplin, and Mrs. Chaplin will be featured in a motion picture. This was disclosed by David W. Butler, director of Fox Film studios, who gave his opinion that both children are "exceptionally talented."

Property Settlement Shown.

C. E. Millikan, Chaplin's attorney, offered in evidence a portion of a property settlement between the Chaplins made at the time of their divorce five years ago. This document, signed by both parties, contained a clause providing that the children should not be employed in any line of endeavor without written consent of both parents.

It stated that Chaplin had provided for a $200,000 trust fund and payments of $1,000 a month for the support and education of the children. Mrs. Chaplin has already been served with a temporary order restraining her attempt to place them in films, and the comedian seeks a permanent enjoinment.

Wife's Plea for Writ.

In Mrs. Chaplin's petition for the alternative writ of prohibition she stated that the children will have opportunities of the finest nature without impairment of their physical and mental well being if they are permitted to act in motion pictures.

Mr. and Mrs. Chaplin sat on opposite sides of the court room today and did not look at each other during the proceedings.

Cuban Police Chief's Home Is Wrecked by a Bomb

[Chicago Tribune Press Service.]

HAVANA, Cuba, Aug. 29.—A dynamite bomb today wrecked the residence of Capt. Estanislao Mansip, chief of police of Marianao, a suburb of Havana. No one was hurt. Authorities believe the bomb was thrown by enemies of President Machado's government and indicates the beginning of another terrorist campaign.

3 COAST GUARDS ARE DISMISSED IN LIQUOR CASE

Two Others Are Reduced by Capital Order.

Boston, Mass., Aug. 29.—[Special.] Huge liquor seizures at Third Cliff, Scituate, and at the Glades in Minot, exclusive club formerly headed by Secretary of the Navy Charles Francis Adams, resulted today in dismissal of three Scituate coast guards.

At the same time it was learned that two other coast guards, one at the Hull base and one at the Gurnet station, have been reduced from motor machinist mates, first class, to surfmen.

The three men dismissed at the Scituate base after a secret hearing by Washington officials, during the absence of the base captain, are Boatswain's Mate Arthur Nelson of Provincetown, and Surfmen Payson Brown of Brooklyn and Joseph Flores of Provincetown.

Raid on Club Property.

The dismissals grew out of a $45,000 liquor seizure at Third Cliff last January by Chief of Police Michael Stuart of Scituate and some of his officers, and a raid last October in which three men were captured by Scituate police and $75,000 worth of choice liquors were found in a barn on the property of the Glades club.

Ten days ago in the absence of Capt. John J. Glynn, officials from Washington visited the Scituate coast guard base and held a secret hearing at which practically all members of the station were called before the officials.

Word Comes from Capital.

Then the officials left for Washington with a statement that word of the outcome would be sent back from the capital. The "word" came in the form of the dismissals of Nelson, Brown and Flores.

While the Washington officials were here they also held secret hearings at the Hull base and the Gurnet station as a result of which Motor Machinist Mate Willard E. Mills of the Hull station and Motor Machinist Mate Frank Silver of the Gurnet station found themselves demoted today to surfmen because of their "conduct," according to the official notification.

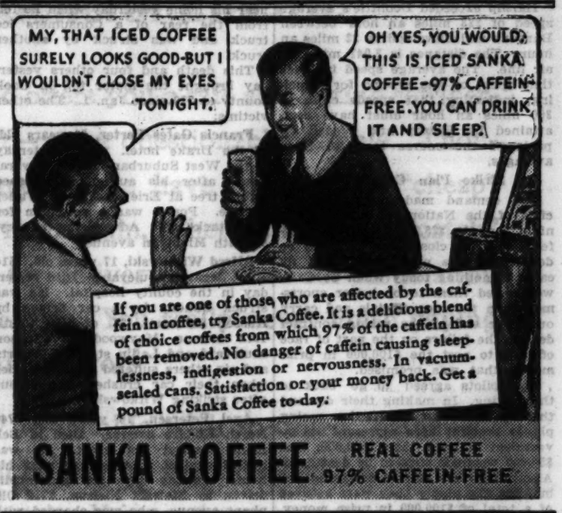
MY, THAT ICED COFFEE SURELY LOOKS GOOD-BUT I WOULDN'T CLOSE MY EYES TONIGHT.
OH YES, YOU WOULD. THIS IS ICED SANKA. COFFEE-97% CAFFEIN-FREE. YOU CAN DRINK IT AND SLEEP.
If you are one of those who are affected by the caffein in coffee, try Sanka Coffee. It is a delicious blend of choice coffees from which 97% of the caffein has been removed. No danger of caffein causing sleeplessness, indigestion or nervousness. In vacuum-sealed cans. Satisfaction or your money back. Get a pound of Sanka Coffee to-day.
SANKA COFFEE
REAL COFFEE 97% CAFFEIN-FREE

Cool Lake Breezes

In Summer particularly you will enjoy our location—our cool spacious rooms. Just a block from Lake Michigan and Lincoln Park, yet convenient to everything of importance in Chicago. A cosmopolitan hotel of highest character, with outstanding accommodations at decidedly attractive rates.

Visit us and see

HOTEL KNICKERBOCKER Chicago

Walton Place (just East of Michigan)

NOW···MORE THAN EVER

THE HALLMARK OF DISCERNING TRAVELLERS

They know that in the big Cunarders rates are now so low that even people who used to cross modestly in the smaller and slower ships can afford to travel First Class today, with all the elements of good living which First Class, and First Class only, offers...the spaciousness and speed...the distinction and luxury...the unequalled service and superb food of giant ships like the Mauretania, Aquitania and Berengaria, the favorites of 'front page people' for years. And they knew too, that for amazingly little more than the minimum of $186 they can travel in the smartest suites.

for instance:

	IN 1930	TODAY
IN THE MAURETANIA Outside rooms on 'C' deck for two.	$305 each	$186 each
The famous 'Parlor Suites' for two, bedroom, sitting room and bath	$1295 for two	$517.50 for two

BERENGARIA	Sept. 8	Sept. 29	Oct. 20
MAURETANIA	Sept. 14	Oct. 5	
AQUITANIA	Sept. 21	Oct. 13	Nov. 4

TO FRANCE AND ENGLAND

"Embark Night Before"

See your local agent . . No one can serve you better

CUNARD LINE

346 North Michigan Ave., Chicago. Central 2080

DE SOTO puts a Real Thrill in Thrift!

SOME cars are just . . . cars. They take you there and bring you back.

But DeSoto *does* something to you. It puts a new sparkle in your eye. Makes you hold your head higher . . . and stick your chin out. Makes you proud. And makes you smart.

It puts a new kick into every week-end. Packs gaiety into every mile. Because it's fun to drive . . . fun to look at . . . fun to boast about.

And the price! That's the *big* thrill. You can afford it right now. The down payment is in your garage. Your old car and a few dollars a week does the trick. Get busy. Get fun!

GENEROUS TRADE-INS. Let us make you a tempting offer. Drive a DeSoto with Floating Power, Free Wheeling, Automatic Clutch and Hydraulic Brakes. As low as $675 F. O. B. Factory. Duplate Safety Plate Glass optional at nominal cost. DeSoto Motor Corp., Division of Chrysler Motors.

DE SOTO SIX-$675 AND UP F.O.B. FACTORY

MICHIGAN AVENUE DEALER
BRADY & COMPANY 2419 Michigan Ave. Calumet 2454

NORTH
EMICH AUTO CO. 6501 N. Western Hollycourt 0600
A. C. WENZELL MOTOR SALES 1145 Diversey Lakeview 2121
BERNARD & LEE, Inc. Evanston, Ill. University 2127
KAINZ & PEACOCK Winnetka, Ill. Winnetka 3681
ARNOLD TOWNE, Inc. 5450 Broadway Longbeach 5286
SUNNYSIDE MOTOR SALES 4513 Lincoln Ave. Longbeach 7002

PINE-THOMAS MOTOR SALES 4140 Irving Park Blvd. Avenue 1900
WILTGEN MOTOR SALES Niles Center, Ill. Niles Center 169
M. J. SCHMIDT 5718 Southport Ave. Wellington 2200
LAWRENCE AVE. AUTO SALES 5016 Lawrence Ave. Keystone 8394
GARLISCH MOTOR SALES Elk Grove, Ill. Bensenville 34-W-2
LEE MOTOR SALES 23 N. Park St. Park Ridge 1360 Park Ridge, Illinois

WEST
MASSEY AND SORENSON, Inc. Maywood, Ill. Maywood 1000
SAMPSON MOTOR SALES 3345 W. Madison Kedzie 3000
STANLEY MOTOR SALES Elmhurst, Ill. Elmhurst 900
NODEL MOTORS 5504 W. 22D St. Cicero 2128
DEMOS AUTO SALES 4325 W. Grand Ave. Belmont 5500
TOM HARRIGAN, Inc. Oak Park, Ill. Austin 1220

WEST—Cont.
THE LUTHIN GARAGE Hinsdale, Ill. Hinsdale 600
C. J. ECK MOTOR SALES Forest Park, Ill. Forest 707
AVENUE MOTOR CO. 6729 Orden Ave. Berwyn 6300
KALAINIS MOTOR SALES 2962-66 Archer Ave. Virginia 1334

SOUTH
OPAS MOTOR SALES 5114 So. Racine Yard 0017
BURKE MOTOR SALES 6725 S. Western Ave. Hemlock 3000

SOUTH—Cont.
BROUGH MOTOR SALES 7430 Stony Island Ave. Butterfield 7025
DORCHESTER MOTOR SALES 1360-71 E. 67th St. Dorchester 3000
R. C. CARDT MOTOR CO. 8035 S. Halsted St. Stewart 7400
BERGSTROM AUTO SALES 820 W. 59th St. Wentworth 4730
LAKESIDE AUTO SALES 6052 Cottage Grove Midway 0300
C. A. H. MOTOR SALES Chicago Hts., Ill. Chicago Hts. 249
WESTERN AVENUE AUTO SALES Blue Island, Ill. Blue Is. 2474
A. & A. MOTOR SALES 10855 S. Michigan Pullman 3050

HAIZLIP SPANS NATION BY AIR IN 10 HRS. 19 MIN.

Old Record Is Broken by Nearly an Hour.

[Continued from first page.]

port in an unscheduled refueling. That delay cost him a chance at the transcontinental record as well as first place in the race, he said. He was dirty and his eyes were bloodshot. He waved his hand feebly and smiled in a distraught manner for the camera men.

"I had pretty good weather all along, except over the mountains," he said. "I had to go to 18,000 feet to get on top of fog over the Rockies. The rest of the way I flew at 4,000 feet. I landed for gas at Pueblo, Colo., and Chicago, but I didn't see any of the other racers along the way."

Oil Tank Springs Leak.

Fourth place was won by Lee Gehlbach, former army pursuit flyer, in a Gee Bee low wing racer powered by a Wasp Junior of 575 horsepower. Gehlbach crossed the finish line at 5:01 p. m. with an elapsed time of 9 hours 41 minutes. He landed and said that the oil tank of his plane had sprung a leak and that caused his late arrival.

C. K. Vance, the only other starter, in a "Flying Wing" of his own design, powered by a 575 horsepower Wasp Junior motor, turned back to Burbank and did not come through.

Haizlip won prizes totaling $9,280 for his great dash from California to New York, $6,750 for winning the Bendix race to Cleveland and the additional $2,500, posted by Mr. Bendix for the new transcontinental record. He lives in St. Louis and his wife, Mae, is one of the best women speed racers in the country.

Wedell won second prize of $3,750. Turner won $2,250 by finishing third, and Gehlbach $1,500 by taking fourth place.

Turner is from Los Angeles and Gehlbach from Mount Clemens, Mich. Wedell averaged 232 miles an hour into Cleveland. Turner averaged 226 miles and hour and Gehlbach 210 miles an hour.

Haizlip exceeded Doolittle's average speed of 223 miles an hour between Burbank and Cleveland by 12 miles an hour. The distance is 2,041 miles by air line. The average speed includes time spent on the ground for refueling, indicating that speeds close to 300 miles an hour must have been attained by Haizlip and Wedell on parts of the course to raise their averages.

Strike Plan Called On.

The demand made upon the officials of the National Air races last night that the $28,750 prize money offered for the closed course races be doubled or the pilots would not fly came to nothing today when Cy Caldwell asked them to be better sportsmen than the race officials and carry out their end of the racing contract despite the failure on the part of race officials to post the $100,000 in prize money that was promised.

The pilots agreed to go back to their flying. In making their demand they pointed out that the racing planes brought here represent an investment of more than $500,000, that $50,000 worth is sure to be destroyed. Also, when they started designing and building the planes they were assured of a total of $100,000 in prize money, they said.

Pilots Are Thanked.

L. W. Greve, president of the National Air Races, Inc., thanked the pilots for the "spirit of coöperation and good sportsmanship" they showed in not pressing their demands. He said a request would be made of the National Aeronautic association that the entire entry fee, and not only half, be returned to all pilots who compete. E. M. [Matty] Laird, Chicago plane builder and racing pilot, who represented the pilots in presenting the demand, said that an organization of racing pilots will be formed here this week to pass upon prizes offered in future racing meets.

Heavy rain this morning threatened to cause postponement of the racing program, but the rain ceased at 1 p. m. Only a few handfuls of people dotted the large stands, however.

HAIZLIP HALTS AT CHICAGO.

Capt. Jimmie Haizlip of St. Louis made a four minute stop to refuel at the Ford airport at Lansing yesterday afternoon in his air dash from the Pacific coast to New York. He had traveled approximately 1,900 miles from Burbank, Cal., to Chicago in 7 hours and 5 minutes, a rate of about 245 miles an hour.

There was only a matter of seconds between the appearance of the little racing plane and its descent to the field at a landing speed of 110 miles an hour. It bounced several times as Capt. Haizlip brought it down. . . .

Liner Brings Two Unlisted Passengers—One via Stork

New York, Aug. 29.—[Special.]—Two persons whose names did not appear on the passenger list were on the White Star liner Baltic with 552 others when the vessel docked today from Liverpool. They were Anne Loring, infant daughter of Mrs. Helen Loring of Somerville, Mass., who was born at sea six days ago, and Michigan Finnegan, 28 year old stowaway. Mrs. Loring, whose husband, Alfred, is a laborer, was in County Kerry, Ireland, and hurried back here when the arrival of Anne became imminent, but a miscalculation upset her plans to have the baby born on American soil.

Domino
Cane Sugars
Refined in U.S.A.
"Sweeten it with Domino"

Woman Runs Blacksmith Shop

Mrs. J. M. Bradford, Borger, Tex., who left a millinery store and started to run her husband's blacksmith shop after he died, shown at work. She says blacksmithing is play compared to parading hats before women in a store.

[Associated Press Photo.]

BOY, 5, STEALS RIDE ON TRUCK; FALLS TO DEATH

5 Deaths Raise Total for Year to 770.

Stanley Sabry, 5 years old, 1257 North Maplewood avenue, was killed near his home yesterday when he fell from the rear of a Consumers ice truck and was struck by another truck.

This death and four others yesterday brought the motor toll in Cook county to 770 since Jan. 1. The other victims:

Francis Gates Porter, 51 years old, of the Drake hotel. Died yesterday in the West Suburban hospital several hours after his automobile crashed into a tree at Erie street and Waller avenue. Porter was a salesman for the Stack-Goble Advertising agency, 8 South Michigan avenue.

Alfred Witkowski, 17 years old, 1514 West Jackson boulevard. Died yesterday in the county hospital. He was struck Sunday by a car driven by Russell Schwartz, 27, of 1408 South 13th avenue, Maywood, at Jackson boulevard and Laflin street. Schwartz and six others suffered minor injuries when their car crashed into a bus after striking Witkowski.

Axel Petersen, 75 years old, 4744 North Kildare avenue. Died in Belmont hospital last night. He was hurled against a street car near his home Sunday by an automobile driven by Stewart Nielson, 6719 Oliphant avenue, who was charged with reckless driving.

William Frank, 56 years old, 1406 Warner avenue. Died yesterday in the Augustana hospital. He was struck by a hit and run driver at Jackson boulevard and Turner avenue Sunday night. His companion, Miss Jeanette Hanley, 34, 1041 Pleasant street, Oak Park, also was knocked down by the car.

Emil Draminsky, 47 years old, of 5426 Greenwood avenue, a mechanic, died suddenly last night in a cell at the South State street station, where he had been lodged on a charge of driving when intoxicated following an automobile accident several hours earlier. An examination will be made today to determine if unsuspected internal injuries or a heart attack caused his death.

The accident occurred at the inner drive and 14th street, and involved two cars. Four persons suffered suspected skull fractures and were taken to St. Luke hospital. They were Samuel Nudelman, 26 years old, 2842 North Whipple street; Mrs. Ida Lebovitz, 55, of 2852 North Albany avenue, and Mrs. Nellie Beer, 57, of 3104 Douglas boulevard, who were in one car, and Robert Webster, 55, of 2221 Prairie avenue, who was in Draminsky's car.

TEACHER HACKED TO DEATH; FARMER CONFESSES CRIME

Crawfordsville, Ind., Aug. 29.—(AP)—Repulsing the advances of a young farm hand, Miss Lila Jones, 23, a school teacher, was hacked to death today by Morris Green, 22, Sheriff V. L. Bowers said.

The sheriff said Green confessed tonight to the crime several hours after Miss Jones died in a hospital here. She was a teacher in the Richmond, Ind., public schools.

Green told Sheriff Bowers, the officers related, that he found the woman alone at her parents' farm home 15 miles from here when he went there to borrow a tool kit. When the teacher resisted his attentions the laborer became enraged and struck her four times with a hatchet, he admitted.

Besides being hacked, Miss Jones' body bore evidence of having been kicked and beaten, Sheriff Bowers said. Green worked on a nearby farm.

The young man reported to county authorities he had gone to the Jones farm and found the teacher unconscious. He was held for questioning and, the sheriff said, confessed after being examined.

BRITISH TO RENEW TALKS WITH IRISH ON LAND DISPUTE

[Chicago Tribune Press Service.]

LONDON, Aug. 29.—Prime Minister MacDonald and J. H. Thomas, secretary for dominions, today went to Balmoral castle, where they will remain for several days with King George to "tell him all about" the recent imperial economic conference at Ottawa.

Mr. Thomas will also report on conversations with reperesentatives of the Irish Free State over the land annuity dispute. The general belief is that negotiations with the Free State will be reopened.

Loop Shoe Store Robbed; Gunman Slugs Customer

John Leija, 26 years old, 168 West Oak street, a customer, was knocked unconscious yesterday by one of two Negro bandits who took $20 in a robbery of the Florsheim boot shop, 216 South Dearborn street. The gunman struck Leija on the head with a revolver when he refused to lie on the floor. The robbers bound the manager, Ellsworth A. Shan; a clerk, Clarence L. Peters, and fled with the money.

KILLED BY AUTO FUMES.

William Konovsky, 24 years old, of Riverside Lawns, was found dead in his automobile, killed by motor fumes at Lincoln, Ill., Riverside police were informed yesterday. A hose had been used to conduct the gases from the exhaust pipe into the interior of the car.

20,487 MEN RE-GREW HAIR
In Thomas Offices Last Year

EACH year more and more persons realize that general "cure-all" remedies usually do more harm than good. While the sale of "tonics" decreases, the number of Thomas clients increases because people *know* that Thomas results are rapid and reliable.

Thomas overcomes dandruff, stops abnormal hair fall and re-grows hair—not by "hit-or-miss" methods—but by accurate scientific analysis and treatment. The entire treatment takes place in a Thomas office under the direction of a skilled scalp specialist. You have nothing to do at home. Fees are reasonable. Call today for a free scalp examination. Learn for yourself how Thomas treatment overcomes dandruff, falling hair, itchy scalp and re-grows hair for thousands of others and how it can produce the same benefits for you.

THE THOMAS
World's Leading Hair and Scalp Specialists—Forty-five Offices!
Loop—30 W. Washington St.; Men, Suite 603; Women, Suite 600
West Side—4010 W. Madison North Side—4753 Broadway
South Side Offices—6305 S. Halsted St. and 6850 Stony Island
HOURS—10 A. M. to 8:30 P. M. SATURDAY to 7 P. M.

CAPT. MOLLISON WANDERS IN FOG OVER NOVA SCOTIA

Lands After Being Unable to Find Air Field.

[Chicago Tribune Press Service.]

SYDNEY, Nova Scotia, Aug. 29.—Capt. J. A. Mollison, the flying Scot who yesterday launched the second half of his solo round trip Atlantic flight from New York, landed this afternoon at Coxheath, near here, after a long struggle with fog and clouds.

Capt. Mollison this morning flew from Nerepis, N. B., where he was forced down by fog yesterday, to St. John, N. B., about 13 miles away. After refueling he took off at 11:02 a. m., Chicago daylight saving time, for Sydney.

Fog Prevents Landing.

He arrived over Sydney about 2 p. m., Chicago time, but the fog was so thick he could not make a landing. A plane from the Cape Breton Flying club went up to act as a guide, but after an hour of vain circling Capt. Mollison decided to come down at Coxheath, where better visibility prevailed.

The flyer intends to go on to Harbor Grace, N. F., from where he will start his ocean hop as soon as weather conditions are favorable. In view of the fog it was expected he would remain at Coxheath until tomorrow.

Salvage Wrecked Plane.

[Chicago Tribune Press Service.]

ST. JOHN'S, N. F., Aug. 29.—The government steamer Argyle today towed into the port of Argentia the sesquiplane in which Thor Solberg and Carl Petersen dove into Paradise sound last week on their ill-fated trans-Atlantic attempt. Solberg and Petersen plan to return to New York after shipping their craft back to the United States.

Meanwhile the "flying Hutchinson family" still awaited favorable weather reports on Anticosti island, in the Gulf of St. Lawrence, before proceeding on their flight by easy stages to Europe over the northern route. Their next stop will be Labrador. They reached Anticosti island five days ago.

PRINTERS MEET EMPLOYERS TO FIGHT PAY CUT

Union book and job printers met yesterday with a committee of closed shop employers in an effort to avoid an arbitrary 15 per cent wage reduction in violation of contract. The pay cut is scheduled to become effective on Thursday. What progress was made neither side would say, but it was intimated that there would be an announcement after today's session at the Franklin association, 332 South Wells street.

The present contract of the Chicago Typographical union with the Franklin association has two years to run, but employers contend that to comply with this agreement means the ruin of the industry in Chicago. The printers contend that they already have taken a reduction by working since June 1 for $1.29½ an hour when the contract calls for $1.42½. Notices have been sent out by the association that after Sept. 1 the rate will be reduced to $1.10 an hour.

Open Verdict Returned In Kidnaping and Murder

A coroner's jury returned a verdict of murder by unknown persons yesterday following investigation of the death of Nello Pelligrini, 24 years old, who was abducted from his speakeasy at 1215 South Damen avenue last Tuesday by two men and shot to death. In spite of the verdict, police continued to hold Walter Leonard, 24 years old, 1705 West 19th street, an alcohol runner, who was identified as having threatened Pelligrini an hour before the murder for not buying alcohol from him.

ELEVEN POLICE ARE INJURED IN FARM FIGHTING

Iowa Pickets Use Pipe and Stones.

[Continued from first page.]

highway 65," said Randolph. "We had seven trucks guarded with a total of 25 men and an escort car went ahead of us. We went through them damn pickets in every direction. But when we got to town we learned that one of our neighbors, C. G. Harrison of Freemont, couldn't get through on highway 63. We went out to bring him through and went through the picket lines, but the sheriff drove up. He told us we could get back to Des Moines if we went peacefully, but not to try and bring that truck through. That's the kind of a sheriff he is."

In the Des Moines Coöperative Marketing association plant at 1935 East Des Moines street twenty-five farmers sat among the milk cans and butter crates, eating cheese and crackers, expressing their contempt for the pickets. All these farmers had come through the lines simply by giving the pickets more violence than they could take.

The farmers charge that Milo Reno, leader of the holiday movement, is trying to "muscle in" on the coöperatives.

Without Milk to Sell.

"More than 90 per cent of these pickets have no milk to sell," said Fred Reynolds, whose farm is three miles east of Ankeny. "I know one of them, H. M. Sexhauer, leader of the post on East 14th street, who doesn't sell any milk. Mr. Sexhauer shipped all his cattle to Chicago one week before the picketing started and warned his brother to get rid of his stuff before it started.

"That's the kind of people these pickets are. We're 10 to 1 stronger than they are and our coöperative sells more than 30 per cent of the milk in the Des Moines market. The sheriff sympathizes with them because he thinks they're stronger than we are, and election time is coming up. But he'll find out. We don't need his help. We came through this morning and we'll keep on coming and if these pickets and khaki shirts get tough we'll get tougher."

"All I want to do is to get into town and sell my milk so I can meet expenses and keep going," interposed Art Fletcher, who lives 17 miles north of Des Moines.

The Farm Holiday association has been negotiating with the Producers' coöperative in an effort to gain its sympathy and a meeting is scheduled for Wednesday.

"They know they can't put this thing over without us," said Randolph. "Just wait till we get to that meeting. We'll vote 100 per cent against it."

J. H. Mason, manager of the coöperative and one of those who called on Sheriff Keeling for action today, called the holiday outfit "a disorganized mob of farm hands, khaki shirts and floaters who are trying to fight an organization."

Few Fail to Reach Town.

Only about five trucks destined to sell their milk to the coöperative and less than 10 per cent enroute to the dairy companies failed to reach town today, it was estimated. Eighteen farmers on a delivery route in the vicinity of Grimes, 18 miles northwest of here, kept their milk at home voluntarily because they feared it would be impossible to get through. They will send it into town tomorrow, pickets or no pickets, they say.

Ernest Ettreim, one of these farmers, was not at home, but his wife stood among six 10 gallon cans of milk on the back porch, skimming off the cream.

"I'll save the cream anyway and make butter out of it," she said. "We can feed the skimmed milk to the hogs. I don't know how much we'll get out of the butter for we haven't been selling any butter.

Members of the coöperative point out that they deliver 500 gallons of milk a day, free of charge, to the unemployed, and that the khaki shirts are consuming most of that brought into town by the pickets.

Brookhart Lauds Movement.

The holiday movement was lauded in a telegram received today from Senator Smith W. Brookhart. Said Brookhart:

"The farmers' holiday movement is creating a deep nation-wide interest. If it could be extended through the whole nation it would greatly aid in passing effective farm relief legislation. Further spread of the movement may bring a special session of congress to devise this legislation."

Reno, long a political apostle of Brookhart, wired back:

"Your wire sincerely appreciated. This movement is already nation-wide. We are organizing from Maine to California and from Canada to the gulf. We will win because our cause is just."

Flying Forecast

Special flying route forecasts for the period from 9 p. m. Aug. 29 to noon Aug. 30 [C. S. T.]:

Chicago, Evansville, Cincinnati, and St. Louis—Scattered clouds; fresh to strong southwest winds.

Chicago-Detroit-Cleveland—Scattered clouds; fresh to strong southwest winds.

Chicago-Twin Cities—Scattered to broken clouds; some risk of showers near Twin Cities; strong southwest winds.

Chicago-Omaha—Scattered to broken clouds; some risk of local showers over western Iowa; fresh to strong southwest winds.

Chicago-Kansas City—Scattered to broken clouds; fresh to strong southwest winds.

Route forecasts for 12 hours ending at noon:

Evansville-Atlanta—Scattered clouds.

Cleveland-New York—Broken clouds.

INQUIRY MAY BRING CHANGE IN NEWSPRINT RATE

Washington, D. C., Aug. 29.—[Special.]—Newsprint paper users will pay higher freight rates than they pay now if a proposed report issued today by Examiner John H. Howell, in the general newsprint paper investigation, is adopted by the interstate commerce commission.

The examiner based his recommendations on sixth class rates prescribed by the commission in the recent eastern class rate investigation.

The railroads had proposed changes in the rates, covered rates on newsprint paper from producing and shipping points in the eastern part of the country, Wisconsin, Michigan, Minnesota and Canada to points in the eastern and southern sections of the country and to points in Illinois, Lake Michigan ports in Wisconsin and Mississippi river crossings.

Establishment of rates on newsprint paper originating in Canada, applying from the Canadian border line to the destination points in the United States, was recommended by the examiner. He said the carriers should propose the particular rates as he could not from the record.

Shippers and receivers of newsprint paper are expected to object to the examiner's recommendations. This case will come before the commission in argument this fall.

1,500 Legion Musicians to Compete at Air Meet

Nearly 1,500 uniformed members of forty American Legion bands and drum corps will compete for honors at the Charity Air meeting under the auspices of Cook and Lake county posts at Sky Harbor Sept. 11. George H. Rohde is chairman of the music committee. The first rehearsal was held last night at Reese Park field house.

FLY UNITED AIR LINES
Cool—Clean—Fast
To CALIFORNIA
Three Flights Daily
Lv. 9:45 a.m. 4:30 p.m. 12:30 a.m.
$115 to LOS ANGELES SAN FRANCISCO PORTLAND SEATTLE
$207.00 Round Trip Fares Include Lunches
Fastest Service—23 Hrs.
Tri-Motor Boeing Planes . . .
2 Pilots . . . Stewardess . . . Radio
400 SO. MICH. BLVD., WAB. 0230
Hotels; Postal and Western Union Offices
40,000,000 MILES FLYING EXPERIENCE

RESORTS AND TRAVEL MICHIGAN.

for Chicago Tribune Readers!
BARGAIN DAY LAKE EXCURSION
$1 ROUND TRIP to ST. JOSEPH-BENTON HARBOR
Wednesday, Aug. 31st, Only
LEAVE 10 A. M.—HOME 9 P. M.
FAMOUS STEEL STEAMSHIP
S. S. City of GRAND RAPIDS
Children Under 5 Years Free—5 to 12 Years, 50c
Pack the Lunch Basket and Bring the Whole Family
Tribune Readers Will Find Free Parking Space at Dock
DOCKS: NAVY PIER
Phone Whitehall 4800

TOURS.

EXTRA!!!
SPECIAL LABOR DAY LAKE CRUISE
To Canadian "Soo"
Lv. Chicago Sat., Sept. 3rd 2 P.M. City Time
Return Tues., 8 A. M. City Time

WHAT A SHIP! WHAT A TRIP!
Leave Chicago for an 828 mile cruise up Lake Michigan and the beautiful St. Mary's River in the Hiawatha Country to the Canadian "Soo." Several hours ashore at Sault St. Marie in Canada and at Mackinac Island.
Corking good food—music—dancing—ship revels.
Including Meals and Berth
$27.50 3 DAYS $30.50
Depending on deck selected
Hurry! Only 4 more days to go.
Come in and make your reservations TODAY!
Chicago, Duluth & Georgian Bay Transit Company
110 W. Adams St. Chicago Phone Randolph 2960

TOURS.

Go by Boat to Mackinac Island

$22.50 Final Round Trips, Thurs., Sept. 1, Sat., Sept. 3, Mon., Sept. 5. Last Trip to Detroit.
ONE WAY FARE $12.50 Mackinac or St. Ignace
Round Trip DETROIT $24.50 One Way $12.50
Round Trip BUFFALO $61.75 One Way $34.00
Send for folder on All-Expense Tours
ABOVE RATES INCLUDE MEALS—BERTH.
ORCHESTRA, DANCING, DECK SPORTS, SOCIAL HOSTESS, AFTERNOON TEAS, BRIDGE. LARGEST, finest ships and lowest fares. GREATLY REDUCED AUTO TOURIST RATES DURING JULY to St Ignace, Detroit and East.
• Tickets and reservations from any authorized R.R. and Tourist agency. Unlimited stopovers.
HEAR "LADY OF THE LAKE"—WBBM—EVERY WED. 7:30 P. M. D. & C.
Reservations Now. Call City Ticket Office 11009 Carbide & Carbon Bldg., 230 N. Michigan Ave., Randolph 4470 for information. Sailings from Navy Pier 2:30 p. m. D. & C.
D & C NAVIGATION COMPANY

Ocean Travel.

Sail all the way to CALIFORNIA via Havana & Panama
Go on famous President Liners, any Thursday from New York. Take 16 days or stopover as you please. First Class from $175. Special Class from $155. . . See your local travel agent, or . . .
DOLLAR STEAMSHIP LINES
110 So. Dearborn Street, Chicago STAte 9667

Ocean Travel.

NEW SERVICE to NEW ZEALAND and AUSTRALIA
'MARIPOSA' and 'MONTEREY'
New Ocean Sovereigns
25 days to New Zealand—18 days to Australia from California, via Hawaii, Samoa, Fiji. Sailings from San Francisco and Los Angeles. Details at our travel agency or our offices.
THE OCEANIC STEAMSHIP CO.
MATSON LINE
230 North Michigan Avenue S-12

Fastest Way to Europe
NORTH GERMAN LLOYD
230 W. Randolph St., Chicago

"ACROSS THE ATLANTIC"
FRANCE ENGLAND GERMANY IRELAND
Sanday Gallaher, Agents Hamburg American Line, 177 North Michigan Avenue, Chicago.

PICK YOUR VACATION AT COOK'S!
350 NO. MICHIGAN AVE. CHICAGO

JAPAN and CHINA by N. Y. K.
by large and fast motor liners to Orient from San Francisco, Los Angeles, Seattle, Vancouver

MICHIGAN.

Father Coughlin's Shrine of Saint Theresa, DETROIT.
Little Flower Shrine pilgrimages by Greyhound bus. 2 days, $14.00; 3 days, $23.75. Start any day. Fare includes round trip transportation, hotel expenses (choice of 4 hotels) and daily trips to the Shrine. Free illustrated leaflet and complete information phone WAbash 2700.
HOGLE SPEARS TOURS, 164 N. State St.

Ocean Travel.

$275 up First Class VIA CALIFORNIA AND NEW YORK
* Eastbound $300 up

Go by rail from your home to either coast. Then by Grace Line through the Panama Canal (with at least 10 visits in 7 foreign countries en route) to the opposite coast, and return home again by rail. See your own country and the beautiful Spanish America. No passports. Sailings fortnightly from San Francisco, Los Angeles, New York. Consult your local travel or railway ticket agent or GRACE LINE, Panama Mail Service, New York: 10 Hanover Sq.; San Francisco: 2 Pine St.; Chicago: 230 N. Michigan Ave.

'Pears all my gentlemen pick de HOTEL NEW YORKER

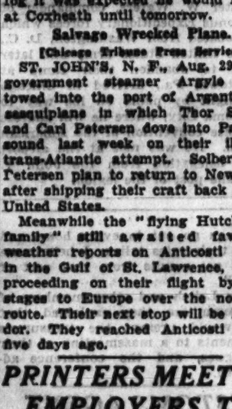

And no wonder, Sam. New Yorker rooms are marvels of comfort. Yet cost as low as $3.50 a day. Every one with both tub and shower, servidor and radio. Four *air-cooled* restaurants ...finest food in town. Private entrance Penn. Station. 34th St. at 8th Ave., New York City.

Book-Cadillac pulls dem in out here

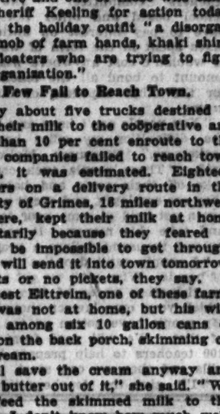

There's a reason, George. In fact, *three* reasons...luxurious rooms, delicious food and reasonable prices.
As little as $3 a day for a light, airy, outside room and bath. Restaurants now *air-cooled*. Centrally located. Washington Boulevard at Michigan Avenue, Detroit.
BOTH HOTELS UNDER RALPH HITZ DIRECTION

MELLON THINKS STOCKS' REVIVAL IS HERE TO STAY

Upturn in Prices Inevitable, He Says.

Washington, D. C., Aug. 29.—[Special.]—Confidence that the current rise in security and commodity prices will be sustained was expressed at the White House today by Andrew W. Mellon, ambassador to Great Britain and former secretary of the treasury. The former cabinet member's views on the business situation were made known after he had conferred with the President prior to his departure for London Wednesday.

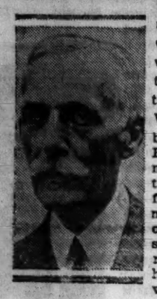

ANDREW W. MELLON. [Acme Photo.]

While declining to issue a statement for quotation, Mr. Mellon said that it was his opinion that the upturn in prices of commodities and securities was a perfectly natural and corrective movement. Prices, he explained in discussing the subject, went down too far, and now, like a pendulum, they must come back up. He pointed out in this connection that commodity prices in many instances have been below cost of production.

1929 Level Artificial.

Asked regarding the prospects for higher stocks and commodity prices, Mr. Mellon said that when securities go as low as they did this last year it is inevitable that they will come back to a normal level. It was his opinion that stocks would not go back as high as the abnormally high levels of 1929. He gave the impression that he believed the rise of values of the last few weeks would continue gradually.

The ambassador's optimistic reflections on the current business situation came as President Hoover and government officials were taking up the task of framing the budget for the 1934 fiscal year beginning July 1 next. Whether or not that year will be begun with a substantial deficit will depend largely upon economies in government effected through this fiscal year. Should the current upturn be sustained, the likelihood of a deficit for the year would be lessened.

Too Early to Guess Budget.

Treasury officials said today that all government departments have been instructed to hold their budgetary estimates for the next fiscal year down to their minimum needs. It was said, however, that it was still too early to estimate the size of the 1934 budget which would go forward to congress. The opinion was expressed that the budget would be lower than the one submitted last year, which called for 3 billion 942 million dollars.

Congress last winter approved appropriations amounting to 3 billions 886 millions for expenditure during the 1933 fiscal year. Of this amount 322 million dollars represented public works items added to the two billion dollar emergency relief bill. Of this amount 200 millions was to be expended only if in the opinion of the treasury department the funds were available or could be obtained at a reasonable rate of interest.

Estimates Incomplete.

Treasury officials said today that only a part of this fund will be spent. The bill permits expenditure of 100 millions on new public buildings, principally postoffices. Of this sum, officials said, but $20,000,000 will be spent during the 1933 fiscal year. The bill also permits expenditure of $45,000,000 for rivers and harbors and flood control; $22,000,000 for army housing, and $10,000,000 for navy yard repairs and additions.

Officials said today that the interested departments have estimates indicating the amounts they could expend during the balance of the year. Decision as to the amount which the departments will be permitted to spend will be announced shortly, it was said.

No official estimates of the exact amount which the government will spend during the current fiscal year have been prepared. As the fiscal year runs until July 1 next, at least two deficiency bills probably will be passed this winter and these will boost the total of expenditures.

QUEEN IS ILL

Queen Alexandrine of Denmark. [Associated Press Photo.]

COPENHAGEN, Denmark, Aug. 29.—(AP)—Queen Alexandrine is suffering from a severe cold, it was learned today. She and the king, who are at their summer residence at Marselisborg in Jutland, were to have returned to Copenhagen this week, but her illness will delay their departure.

WOMEN TO TALK GREATER PART IN G. O. P. CAMPAIGN

Director Sees Heavy Vote for Hoover.

[Chicago Tribune Press Service.]

Washington, D. C., Aug. 29.—[Special.]—More women will take the stump for the Republican presidential ticket this fall than in any previous campaign, Mrs. Ellis A. Yost, director of women's activities for the Republican national committee, asserted today after a conference with President Hoover at the White House. She predicted that women generally would vote for Mr. Hoover because "of his activities in behalf of children and the home."

MRS. ELLIS A. YOST.

Among the women who will carry the message of Republicanism to the country, according to Mrs. Yost, are Mrs. Christine Bradley South of Kentucky, wife of John Glover South, American minister to Portugal; Mrs. Grace Brosseau of Connecticut, former head of the D. A. R.; Mrs. John F. Sippel, former president of the General Federation of Women's Clubs, and Mrs. Frank Mann of Huntington, W. Va., who bolted to the Hoover-Curtis ticket in 1928. Mrs. Albert G. Simms, the former Mrs. Ruth Hanna McCormick, will take part in the campaign, Mrs. Yost said.

"The women of the country are for President Hoover," Mrs. Yost said, "because, burdened as he is with the problems of economic readjustment in these complex times, he has continued his work for conservation of the human resources of the country. His work in behalf of children and the home goes right on. He never loses sight of the fact that the United States is more than soil and steel and stone."

Prospects today were that there will be a slight lull in Republican activities, so far as the President's official family is concerned, until after Labor day. Secretary Mills will not make another speech until Sept. 10, when he goes to Portland, Me. Secretary of War Hurley said today that he expects to go to Portland, Ore., for the American Legion convention on Sept. 12. It is probable he will deliver an address at that time.

100 POUND STONE TOPPLES FROM ABBEY'S CEILING

[Chicago Tribune Press Service.]

LONDON, Aug. 29.—Visitors to Westminster abbey had narrow escapes today when a part of the ceiling of the Henry VII. chapel fell to the floor just as the afternoon service was about to commence.

The ornate ceiling is divided into panels with carved pendants. A block of stone weighing 100 pounds fell in front of the altar and close to the tomb of Queen Caroline. The visitors were just moving toward the door to enter the chapel when the ornamental cusp crashed.

GLENN LABELS ROOSEVELT'S N. J. TALK "LUDICROUS"

Hits Garner Failure in Congress.

Republican national headquarters in Chicago yesterday distributed a press statement by Senator Otis F. Glenn in which the Segfirt speech of Gov. Franklin D. Roosevelt was branded as "not only amusing but also highly ludicrous."

SENATOR GLENN. [Walinger Photo.]

The Illinoisan based his criticism on the Washington situation immediately after the two big party conventions, insinuating that Gov. Roosevelt was the one who was pussyfooting at that time in hope that the prohibition issue would be kept alive for the campaign.

"If Candidate Roosevelt," said Glenn, "had used 1 per cent of the words he used in his New Jersey speech to direct his congressional followers to vote for immediate modification of the Volstead act his language would have brought results.

"Faced with his failure to do so, his torrent of language in New Jersey will be looked upon as the insincere statement of a vote seeking politician, a man of words and promises rather than of action and performance.

"The nation is already trembling at its possible destiny in case the weak, vacillating and verbose Roosevelt or the wild, impulsive and extravagant Garner were in charge of its government in these times of world-wide crises—times that require all there is in American statesmanship to make America a leader in a return to world-wide prosperity and security.

"A sober, thoughtful and intelligent people will not intrust the nation to inexperienced and incompetent hands."

In his detailed discussion of the anti-prohibition maneuvering during the closing days of the congressional session, Senator Glenn particularly poked fun at Speaker Garner, the Democratic nominee for Vice President.

"Garner," he said, "refused to use his influence to permit the vote, and the debate raged so warm that Congressman Britten forced him to flee from the rostrum on three occasions when his failure to follow his party platform was making him the absurd and pitiable picture of a Democratic captain of a ship in distress. He laid down the new law that the captain should be the first to flee."

Republican state, county and Municipal court candidates will be hosts to their friends at a special rally at White City tomorrow night. There will be parades from six different sections of the city.

Robert H. Lucas, assistant chairman of the Republican national committee, will speak at a political tea at the home of Mrs. Franklin M. Miller, 1500 Lake Shore drive, tomorrow afternoon.

About 400 leaders of the Young People's Democratic league, many coming from distant counties, attended a lawn party at the summer home of Mayor Cermak at Antioch on Sunday afternoon.

WILMETTE WOMAN INJURED.

Mrs. Ella Schumacher, 56 years old, 1000 Forest avenue, Wilmette, fell and suffered a fracture of the hip yesterday when the clothes line on which she was leaning broke under her weight. She is the wife of J. Fred Schumacher, assistant postmaster of Winnetka.

DRY LEADER HITS DR. WILSON FOR HOOVER ATTACK

New York, Aug. 29.—[Special.]—Dr. S. E. Nicholson, secretary of the Anti-Saloon League of America, today took up the cudgels for President Hoover and the President's stand on prohibition.

In a statement issued from Media, Pa. where he is convalescing after a serious illness, he took exception to an attack made by Dr. Clarence True Wilson, general secretary of the Methodist Board of Temperance, on the prohibition policy of the President.

Dr. Wilson questioned the sincerity of Mr. Hoover's early stand on prohibition, stressing the fact the president had appointed a majority of wets to his cabinet, had appointed two to the United States Supreme Court and appointed a majority of wets to the Wickersham committee.

In his statement, Dr. Nicholson said: That Dr. Wilson had erred when he assumed that the President should show "bias" in his appointments, in favor of individuals personally favorable to the eighteenth amendment, declaring that such a policy would condemn both the President and the issue with a large element of the people.

LEGISLATORS OF W. VA. FORGET THEIR LIQUOR

Charleston, W. Va., Aug. 29.—[Special.]—B. S. Carney, head statehouse janitor, today asked Gov. William G. Conley what to do with three bushel baskets of empty whisky bottles and several gallon moonshine jugs that were found when the state legislature adjourned its special tax reduction session early Sunday morning. Also Carney reported two weeks will be required to repair the damaged furniture in the legislative halls.

A few of the bottles, he said, were partly full, as was one gallon jug. Scotch whisky labels were prominent in the collection, but West Virginia moonshine was predominant.

Liquor bottles, Carney told the governor, had been removed from the legislative chambers all during the last six weeks while the legislators had been in special session, the first in the new $10,000,000 capitol. Saturday's session of the legislature was featured in both houses by song fests that sprang up in impromptu fashion whenever the senators and delegates felt the urge.

A bit puzzled, Gov. Conley ordered the bottles, especially partly full, placed in one of the statehouse safes.

SON OF BRITISH LEADER PLANNING TO ELOPE TO U. S.

[Copyright: 1932: By the New York Times.]

LONDON, Aug. 29.—John Amery, 20 year old son of L. S. Amery, prominent British political leader, and his actress fiancée, Una Wing, returned today from the continent, where they had gone on a futile pilgrimage to get married. They are going to try America next. When their parents refused to consent to their marriage the couple traveled some 2,000 miles, but everywhere they were turned away because Amery is under age. The elder Amery is at present hurrying home from Canada in an effort to break up the romance.

"It is infuriating to think that because I am six months short of being 21 I cannot marry whom I choose, yet I am allowed to handle thousands of dollars and conduct business on my own," young Amery declared indignantly. "I am going to the United States as soon as I can get passage arrangements."

Amery, who is a film producer, found his Chelsea home had been burglarized during his absence.

CAN YOU AFFORD TO GAMBLE WITH A "CHEAP" REFRIGERATOR?

Now every home can have a General Electric

General Electric offers you a safe and lasting refrigerator investment—not a questionable gamble. Thousands of Chicago people have proved that "cheap" refrigeration is no bargain. There is usually a "catch" in it . . . Extras for delivery . . . extras for installation . . . extras for service. You really never finish paying for a "cheap" refrigerator.

It's folly now to gamble with so-called "bargains". Your money can be paying for a dependable, trouble-free General Electric. You can have a refrigerator that you will be proud to own. You can enjoy the *lowest cost* refrigeration for only a few cents more a month than you have to pay for a potential "orphan".

Protect your refrigerator investment. Insure against costly repair bills and service expense by deciding on General Electric now. 'Phone Franklin 5720 and let us give you facts and figures, gathered from thousands of Chicago owners, which prove that it is cheaper to own a General Electric than a "cheap" refrigerator.

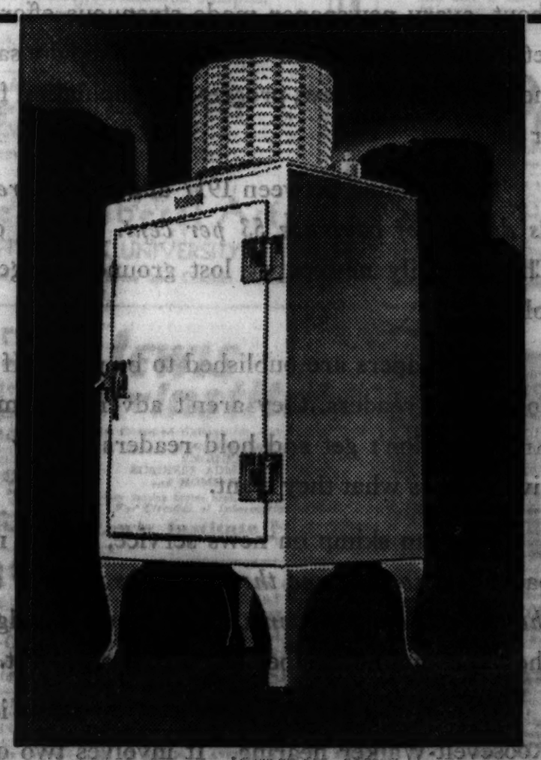

READ THIS BOOK—Actual cases of Chicago people who bought "cheap" refrigeration, only to find that they never stop paying for it, have been assembled into a book entitled "Positive Proof that General Electrics are Cheapest to Own". Read this book before buying *any* refrigerator. 'Phone Franklin 5720 for free copy.

GENERAL ELECTRIC

Lowest-cost REFRIGERATION

Bottle and pressure water coolers

Dry storage ice cream cabinets Conditioned air refrigeration for commercial purposes

R. COOPER, JR., INC.

221 North La Salle Street Telephone Franklin 5720

NORTH	LOOP	WEST	SOUTH
5633 N. Ashland Ave.	221 No. La Salle St.	134 N. Oak Park Ave.	6901 Stony Island Ave.
North Shore Hotel Bldg., Evanston	The Fair Store State, Adams and Dearborn Streets	Oak Park John M. Smyth Co. 701 W. Madison St.	7924 S. Ashland Ave. The People's Store 11201 S. Michigan
2751 Milwaukee Ave.	Boston Store State & Madison	MAYWOOD, ILL. 703 So. Fifth Avenue	ROCKFORD, ILL. 330 North Main Street

All Display Rooms Open Every Evening Except Sunday Until 9 P. M.

What will 1933 Prices be?

It is an old adage that "coming events cast their shadows before." Today, rising commodity prices forecast higher price ranges, new price levels—less purchasing power for your dollar in the months to come.

Needless to say, rising commodity prices will affect hotel rentals. A few months from now, you will find yourself confronted with an advanced rate scale.

Today's rate arrangement at Hotel Shoreland will carry you into 1933—at prices well below anticipated 1933 levels—offering you values that will probably never be obtainable again.

Contrary to the general tendency to curtail service in order to meet price competition—here, at Hotel Shoreland there has been no compromise with the recognized high standards which have established and maintained Shoreland leadership.

Catering to Chicago's most distinguished clientele—with its cultured environment and social prestige—Hotel Shoreland presents the few available apartments for the consideration of a select prospective clientele—in the light of a value that people, who appreciate and do demand the finest of living, cannot afford to overlook.

The management cordially welcomes an opportunity of discussing your living problem with you!

HOTEL SHORELAND

55th Street at the Lake—Phone Plaza 1000

10 minutes from the city center via the Outer Drive or Illinois Central Railroad

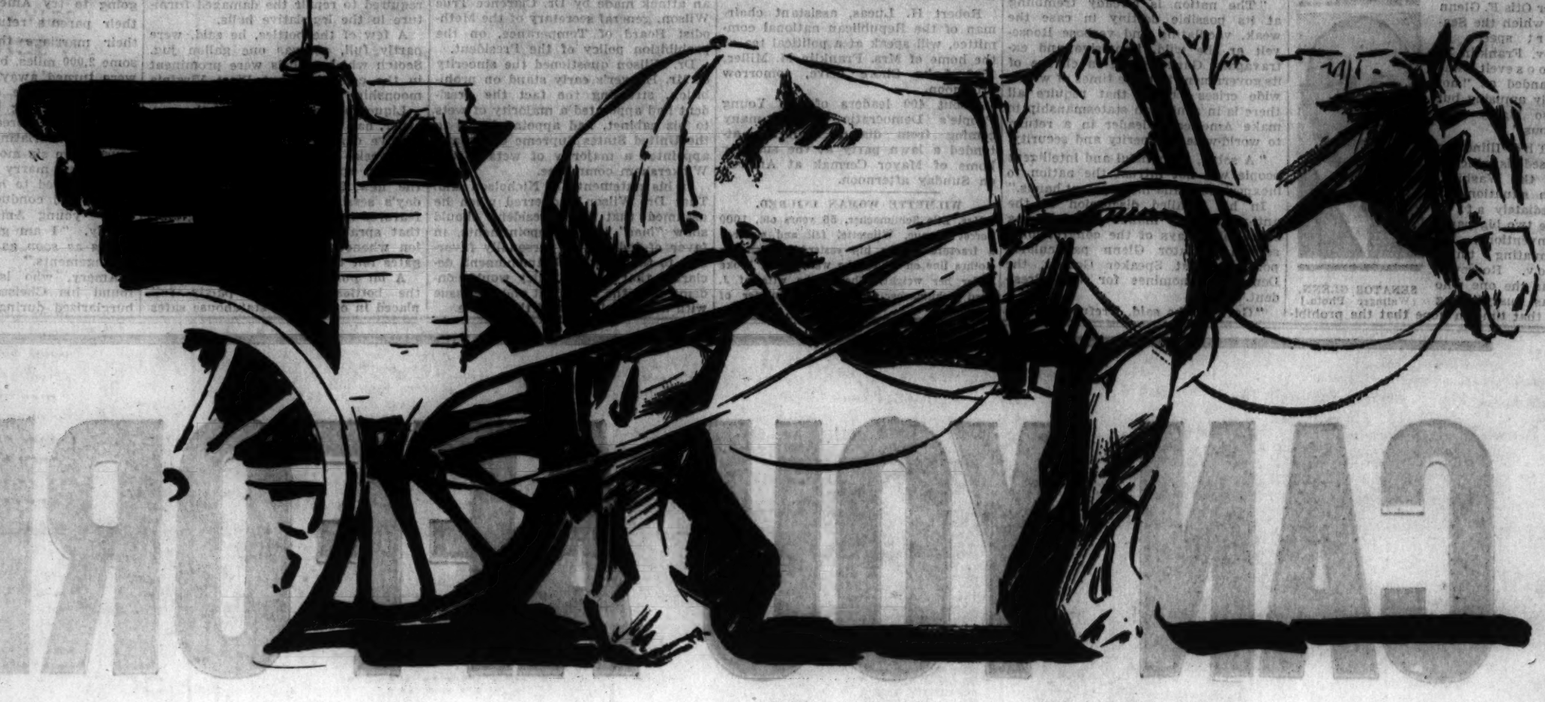

NOT WHAT SHE USED TO BE!

YOU can larrup her as hard as you want but if "the old gray mare ain't what she used to be," she just can't pull the load.

You need real power to put across a product or a merchandising idea in Chicago and suburbs. And *no newspaper with less coverage than it had before the war has got it.* You can't lose readers, prestige, and influence for fifteen years and deliver the wallop that advertisers need in a market this large.

You need *coverage* to do a job in Chicago and suburbs. Only one Chicago newspaper has it, because it is the only one that kept up with this community as it increased from 748,136 families to 1,157,677 families.

During the past fifteen years when hardly an institution, idea or habit was left untouched by the great expansion and changes which the war brought about, every newspaper made strenuous efforts to get and hold circulation. Those which did not satisfy the demands of a new, progressive population faded or failed.

The Tribune between 1917 and 1932 *increased its density of coverage 53 per cent.* Every other Chicago daily newspaper lost ground, merged or folded up.

Newspapers are published to be read. If they don't have readers, they aren't advertising media. And they don't get and hold readers if they don't give readers what they want.

You can skimp on news service, milk a newspaper *just so long and then it begins to show up in the circulation statements.* The sharpest judges of the value of a newspaper are the readers of it.

One of the biggest news stories today is the Roosevelt-Walker hearing. It involves two of the best known political figures in the country, one of them possibly the next president. The Tribune sent one of its best reporters from Chicago to cover the story at Albany. *No other Chicago newspaper has seen fit to do so.*

Economies may force some newspapers to accept handouts by propagandists. The acceptance enjoyed by the Tribune was not won by stinting on print paper and by trimming on cables or reporters' expenses.

The Tribune sent one of its best staff men to Hawaii to get first hand the truth about the Massie case, to New Zealand to report the bloody rebellion that disrupted government in that country. He is now in the Philippines writing for Tribune readers the facts about the movement there for independence. *Readers of no other Chicago newspaper get such service.*

In its search for news of vital importance in this country and throughout the world, the Tribune spares no expense. The news belongs to the public. The Tribune gathers it with trained men, prints it accurately, completely, promptly.

These are the policies which today make the Tribune *the most popular newspaper and the most powerful advertising medium in Chicago and suburbs.* By constantly increasing its news service to readers the Tribune is steadily increasing their preference for its news columns.

The Tribune is the *only Chicago newspaper which reaches every other family* in Chicago and suburbs. It is the *only publication that has the coverage to build the sales volume* available in this market and needed by advertisers.

Ask a Tribune salesman for further facts and about the new discounts which mean more sales at lower cost.

From 1917 to 1932 Chicago and its suburbs increased by 409,541 families—55 per cent.

Only one Chicago daily newspaper kept pace with this growth. The News, which had a 57 per cent daily coverage of the city and suburbs in 1917, dropped to 35 per cent in 1932. The American dropped from 42 per cent in 1917 to 40 per cent in 1932. Other papers in existence in 1917 either lost ground, merged or failed.

The Tribune increased its daily coverage from 36 per cent to 55 per cent.

As the newspaper which got volume of circulation for itself it is the advertising medium that gets volume of sales for advertisers. It has 36 per cent more daily city and suburban circulation than any other Chicago newspaper and reaches practically as many readers as any two other Chicago newspapers combined.

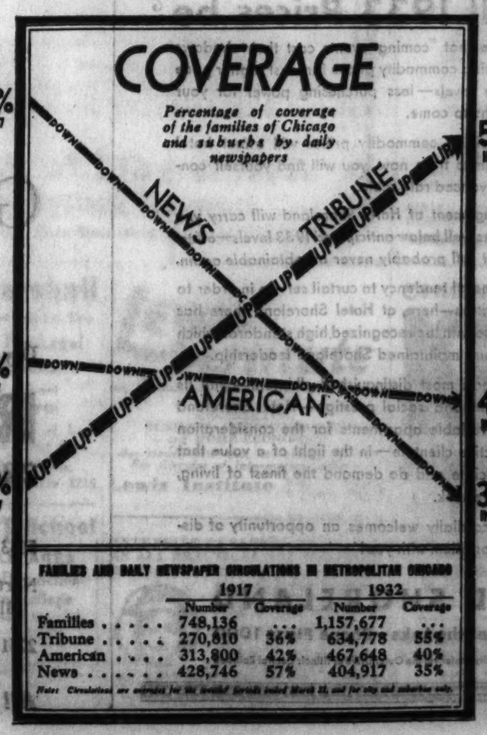

FAMILIES AND DAILY NEWSPAPER CIRCULATIONS IN METROPOLITAN CHICAGO

	1917		1932	
	Number	Coverage	Number	Coverage
Families	748,136	...	1,157,677	...
Tribune	270,810	36%	634,778	55%
American	313,800	42%	467,648	40%
News	428,746	57%	404,917	35%

Note: Circulations are averages for the months' periods ended March 31, and for city and suburbs only.

Chicago Tribune

THE WORLD'S GREATEST NEWSPAPER

FIRST IN CIRCULATION — FIRST IN RESULTS — FIRST IN ADVERTISING

ARBITRATE MINE WAR IN CENTRAL ILLINOIS TODAY

Guard Officer Arranges for Conference.

BY PERCY WOOD.
[Chicago Tribune Press Service.]

Taylorville, Ill., Aug. 29.—[Special.]—Efforts toward arbitration of the troubles in the central Illinois coal mining fields were put in motion tonight by Capt. Carl J. Meacham of the National Guard, who has been on observation duty here for ten days.

JOHN H. WALKER.

A meeting of the miners, officials of the Peabody Coal company, which owns four mines in the midland tract, prominent citizens and the militia officers stationed at Taylorville is scheduled for tomorrow morning and, through it, Capt. Meacham hopes to start a series of conferences which will put an end to the turbulence which has reigned for two weeks.

The miners are on strike for a triple purpose: A protest against the $5 wage scale, improvement of working conditions here, and the removal of John H. Walker, president of the Illinois district United Mine Workers of America.

Both Sides Stubborn.

The Peabody company is limping along, hoisting a few tons of coal each day from two of their mines, but it remains stubborn in its determination that it will not close its mines. It is anticipated that the company will import outside labor if the miners remain out.

To date the matter has rested in that status: the miners won't work, the company won't close the mines.

The miners' next conference comes Thursday, when the "policy" committee meets in Gillespie. About 400 men are expected to attend. One point they will argue concerns a second expedition into Franklin county, where they would like to picket the largest mines in the world, now operating profitably. The first march last week was routed at the county line.

The Peabody company has set tomorrow as the deadline for the miners to return to work. "But we won't shut down as long as one man shows up," said W. C. Argust, general superintendent.

Pass Through Picket Lines.

Today there were about 100 men working in the Langley and Hewittville mines. To and from work they passed through long, silent lines of pickets—men they worked with until two weeks ago.

Mr. Argust said that he could hire 10,000 union men from Illinois and other states who would be willing to go to work immediately, with the knowledge that the mines are being picketed. "But we don't think that would be a good move," he said.

One move which would complicate the situation could be made by the United Mine Workers of America, which can revoke union charters.

5,000 Miners at Work.

West Frankfort, Ill., Aug. 29.—[Special.]—All Franklin county mines continued to work today, with more than 5,000 men in the crews. Mines working are Orient 1 and 2, Peabody 18 and 19, Old Ben 8 and 15, Bell & Zoller 1 and 2, Franklin County Coal company, and Valier Coal company.

Chile to Create Dictator Over Prices and Production

[Chicago Tribune Press Service.]

SANTIAGO, Chile, Aug. 29.—A law creating a general commissariat for food prices will be passed by parliament this week, it was learned today. The bill provides for drastic measures to be used against producers who refuse to work their industries or do not turn out "proper quantities" of food products at the stipulated prices. In both cases the government will declare these industries "concerns of public benefit" and will institute expropriation procedure. The prices of all living commodities are soaring.

Destitute Mothers Desert 12 Children at Relief Office

[Chicago Tribune Press Service.]

FLENSBURG, Germany, Aug. 29.—Twelve children were deserted by their mothers at the Flensburg welfare relief office today. The parents had been given reduced doles. The mothers promptly staged an indignation meeting and decided to leave their children on the hands of the officials, as they were no longer able to feed them. Police succeeded in restoring eight children to their homes. The other four were placed in a children's home to be kept until their parents are located.

Son Born to Ex-Film Star; Richard Dix Expects Heir

(Picture on back page.)

Los Angeles, Aug. 29.—(AP)—Announcement was made today that a son was born here last week to Virginia Lee Corbin, former film star, and Ted Krol, New York. Shortly afterward Richard Dix, motion picture luminary, stated he and his wife, the former Winifred Coe of San Francisco, expected to become parents next March.

QUICK AS LIGHTNING!

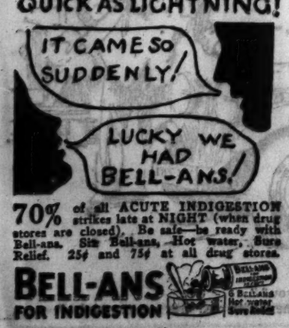

70% of all ACUTE INDIGESTION strikes late at NIGHT (when drug stores are closed). Be safe—be ready with Bell-ans. Sip Bell-ans, Hot water, Sure Relief. 25¢ and 75¢ at all drug stores.

BELL-ANS FOR INDIGESTION

Siamese Twins in Chicago

Violet (left) and Daisy Hilton, the Siamese twins, as they left on North Western railway for Denver after arriving earlier in day from New York. [TRIBUNE Photo.]

ATTORNEY SAYS RUDY VALLEES PLAN DIVORCE

(Picture on back page.)

New York, Aug. 29.—[Special.]—Mr. and Mrs. Rudy Valee, whose long distance matrimonial romance bloomed a year ago in July, seriously are meditating a divorce, it was admitted this afternoon by former Magistrate Hyman Bushel, attorney.

Rudy is touring New England with his orchestra. His wife, the former Fay Webb, is in New York with her father, who is a police chief of Santa Monica, Cal., and her mother. The Webbs and their daughter plan to return to the coast on Friday.

Mr. Bushel, who is acting in a capacity of referee, promised a formal statement Friday noon. While attempting to reconcile the pair, he said he had little hope he would succeed.

"There is no other man or woman in this," said Mr. Bushel. "Their differences are temperamental."

Vallee announced at the time of his marriage to the pretty California girl that they would be separated a great deal of the time and he didn't wish incorrect inferences of estrangement to be drawn. His bride, he said, would pass much of her time in California, preferring that climate to New York's, and he necessarily would be predominantly in the east.

Vallee has denied upon several occasions that the romance had faded.

PICKPOCKET HELD TO GRAND JURY.

Charles Wolf, 51 years old, known to police as a pickpocket, was held to the grand jury yesterday by Judge Leon Ettelman in bond of $2,000 on a larceny charge.

Bound for Denver

Violet and Daisy Hilton, Siamese twins, paused yesterday in Chicago on their way to Denver, Colo., where they will make several stage appearances. The sisters arrived from New York yesterday morning and left for Denver on the Columbine of the Chicago and North Western.

JAPAN'S CABINET NEAR FALL; LOSES ARMY'S BACKING

Majority Party in Diet Opposes Rule.

[Chicago Tribune Press Service.]

TOKIO, Aug. 30.—[Tuesday.]—The Japanese government this morning gave up all hope of breaking a deadlock which was reached last night with the Seiyukai, the majority party in the diet.

The uncompromising attitude of the Seiyukai party may now force the resignation of the cabinet, headed by Admiral Count Makoto Saitu. The party's unusually strong front was attributed to the fact that its leaders, who feared that the army was backing the cabinet, discovered yesterday from army and navy quarters that the military factors will stand aloof.

The government has abandoned efforts to reach a compromise with the Seiyukai leaders.

Jap Planes Pursue Chinese.

MUKDEN, Manchurian, Aug. 29.—(AP)—Japanese air bombers were sent out from Mukden today with orders to attack concentrations of Chinese guerrillas blamed for the series of raids which caused terror throughout the city last night.

The Chinese troops were reported to have taken up positions at Hun Hopu, four miles from Mukden.

During the morning the city's entire fire department succeeded in conquering fires at the large arsenal and the airplane base, which had been set by the raiders. There were no explosions at the arsenal and about the only damage at the plane base was the loss of several old ships. Most of the raiders retired at daylight.

Admiral's Visit Stirs Interest.

Washington, D. C., Aug. 29.—(AP)—Japan's action in sending one of its foremost naval officers to the United States on an unofficial goodwill mission stirred considerable interest and speculation today in official Washington.

As an evidence of the informality of the impending visit of Vice Admiral Kichisaburo Nomura, state department officials pointed out that the first word they had of it came through Tokio press dispatches. Observers of international affairs saw several points on which informal, good humored discussion might bring Japanese and American views closer together.

The Japanese press is particularly agitated about the prolonged tour of the United States Atlantic fleet in Pacific waters and reports that it will remain in the Pacific all this winter. At the navy department it was stated today that no decision has been made as to whether the Atlantic fleet will stay in the Pacific after Oct. 1.

International investigations and squabbles are no novelty to Admiral Nomura. He has many friends, especially in naval circles, in the United States as well as in Europe."

STARVING BABY HELD PRISONER; PARENTS SEIZED

Gallipolis, O., Aug. 29.—(AP)—Mr. and Mrs. Sylvester Hoctor, who are alleged to have held an unwanted child in an upstairs room of their home naked, half starved, unwashed, and speechless, were formally arrested today. They were held for action of the Gallia county grand jury and then released without bond.

At the county children's home meanwhile three year old Loren Hoctor frolicked at intervals in sunlight he had almost forgotten. The matron said the boy was "practically a skeleton" from starvation, but belief was expressed that with care he would recover full health.

Mrs. Hoctor said the boy was confined "to keep him out of trouble." She and her husband are 32. They have four children now. Another died some time ago.

HOLD UP INVESTMENT OFFICES.

Three armed men yesterday took $560 from the office of the Sheridan Investment company, 4746 North Damen avenue, after threatening ten employes and two customers with revolvers. The robbers overlooked two small safes, which contained $200.

Did Gray Hair Cheat Her Out of Her Job?

Now *Comb* Away Gray This Easy Way

GRAY Hair is risky. It screams, "You're getting old." Why tolerate it, now that Gray Hair is needless? Just COMB away the gray with Kolor-Bak—the clean, colorless liquid. Surprise yourself by banishing years from your appearance. Kolor-Bak leaves the beautiful sheen of your hair unchanged. The one bottle does for blonde, auburn, brown, black. Already hundreds of thousands of men and women have used it.

Make This Test

Will you test Kolor-Bak without risking a single cent? Then go to your drug or department store today and get a bottle of Kolor-Bak. Test it under our guarantee that it must make you look 10 years younger; that you must be delighted with the wonderful results or we will pay back your money and no questions will be asked. Be sure to obtain a bottle today at your drug or department store. Insist on the genuine Kolor-Bak.

FREE—Buy a bottle of KOLOR-BAK today and send top flap of carton to United Remedies, Dept. 78-A, 305 E. Illinois St. Chicago, and receive FREE AND POSTPAID a 50c box of KURAK Shampoo.

EDUCATIONAL

Bryant & Stratton COLLEGE

A co-educational school seasoned in the technique of training business leaders. Here a picked student body assures stimulating associates. An exceptional corps of practical teachers presents concise but thorough courses. A large, interested alumni of active executives insure the placing and progress of present graduates.

Fall term opens September 6th. Day or evening classes. Visit, write or phone Randolph 1575 for catalog.

K. Y. W. Tune in Scholarship Contest. Sunshine Hour, every Sunday at 10 A. M.

18 South Michigan Ave., Chicago, Illinois

here— THOROUGHNESS is the foundation for Your training in —LAW—

In the practice of Law, the value of thorough training reveals itself clearly.

Loyola, renown for its thoroughness of legal training, merits your serious consideration when selecting your school. Investigate the advantages Loyola offers.

Member of Association of American Law Schools. On approved list of the American Bar Association.

Day School: 3 Year Course, *Begins Sept. 19th*
Evening School: 4 Year Course, *Begins Sept. 7th*
Evening Graduate Course, *Begins Sept. 19th*

For information address:
Registrar, 28 N. Franklin Street, Central 0640

Choose LOYOLA UNIVERSITY CHICAGO

RADIO offers unlimited opportunities now! A good Radio job, or a business of your own. Learn how at this old and well-known College of Engineering, Short Radio Service and Merchandising Courses. Complete Radio Engineering Courses. Low tuition. Spare time courses—days or evenings. Call, write or phone Victory 8262 for FREE RADIO BOOKLET.

Chicago TECH College
Dept. 53A, 118 East 26th Street, Chicago, Illinois

ST. GEORGE SCHOOL Day & Boarding
SOLVES PARENTS' PROBLEMS
Nursery thru High. Fall Term September 6
4545 Drexel Blvd. Moderate. ATl. 2748

VOGUE SCHOOL
DRESS DESIGN, STYLING
FASHION ILLUSTRATION
INTERIOR DECORATION
Dept. T, 116 S. MICHIGAN BLVD., CHICAGO

KINDERGARTEN and PRIMARY TRAINING CHICAGO TEACHERS COLLEGE 35th year. Address Dept. 13, 604 Wrightwood Ave., Chicago.

LAST OF THE SUMMER:
LONG LIMIT EXCURSION over LABOR DAY

70% REDUCTION
ABOUT 1 CENT A MILE IN COACHES AND CHAIR CARS

50% REDUCTION
LESS THAN 2 CENTS A MILE SLEEPING AND PARLOR CARS BERTH OR SEAT EXTRA

Go as early as September 2nd
Return home by September 12th

Bargain Fares to All Points
North • Northwest • West
Southwest • South • Southeast

Some Sample Round Trip Fares

	Coaches and Chair Cars	Sleeping & Parlor Cars (Berth or Seat extra)		Coaches and Chair Cars	Sleeping & Parlor Cars (Berth or Seat extra)
Aberdeen, S. D. -	$14.97	$25.20	♦Mexico City, Mexico	$ . . .	$82.40
Birmingham, Ala.	14.24	24.00	Milwaukee, Wis. -	2.00	3.35
Burlington, Ia. - -	4.45	7.70	Minneapolis, Minn.	8.80	14.95
Cedar Rapids, Ia.	4.91	8.45	*New Orleans, La.	18.50	34.05
♦Chihuahua, Mexico		60.75	Omaha, Neb. -	10.76	18.20
‡Colorado Sp'gs, Colo.	22.37	37.55	Ottawa, Ill. - -	1.83	3.30
Davenport, Ia. - -	3.96	6.85	Ottumwa, Ia. - -	6.05	10.35
Dallas, Texas - -	20.62	34.65	Peoria, Ill. - -	3.26	5.70
‡Denver, Colo. - -	22.37	37.55	Quincy, Ill. - -	5.67	9.70
Des Moines, Ia. -	7.74	13.15	Rochester, Minn.	7.49	12.75
Duluth, Minn. - -	9.85	16.70	St. Joseph, Mo. -	10.22	17.30
Excelsior Sp'gs, Mo.	9.74	16.50	St. Louis, Mo. -	6.25	10.70
Fort Worth, Texas	20.62	34.65	St. Paul, Minn. -	8.57	14.55
Galesburg, Ill. - -	3.52	6.15	Savannah, Ga. -	21.86	36.70
Jacksonville, Fla.	23.38	39.25	Sioux City, Ia. -	11.01	18.60
Kansas City, Mo.	9.93	16.80	Sioux Falls, S. D.	11.49	19.40
La Crosse, Wis. -	5.69	9.75	Springfield, Ill. -	4.01	6.95
Madison, Wis. -	2.81	4.95	Wichita, Kan. -	14.52	24.45
†Memphis, Tenn. -	10.00	19.85	Wisconsin Dells	4.22	7.30

* Return limit Sept. 11; $20.26 with return limit Sept. 12.
† Return limit Sept. 11; $11.75 with return limit Sept. 12.
‡ $20.50—good going Sept. 3 in coaches—7 day return limit.
♦ Return limit Sept. 20.

Similar low fares to many other points.

For Details Ask Any Agent

ILLINOIS CENTRAL
163 W. Jackson Blvd.
Phone STA. 0313 or HAR. 7620

CHICAGO & NORTH WESTERN RY.
148 S. Clark St.
Phone DEA. 2121 or DEA. 2060

CHICAGO GREAT WESTERN
Grand Central Station, Harrison and Wells Sts.
Phone HAR. 2393 or WAB. 2661

BURLINGTON ROUTE
179 W. Jackson Blvd.
Phone WABash 2345

THE MILWAUKEE ROAD
50 S. Clark St. (at Monroe)
Phone CEN. 7600 or FRA. 6700

ROCK ISLAND LINES
179 W. Jackson Blvd.
Phone WABash 3200

or at STATIONS

GO BY TRAIN - SAVE TIME AND MONEY

EDUCATIONAL EDUCATIONAL EDUCATIONAL

19 South La Salle Street — In the Heart of the Loop

CENTRAL YMCA

College of COMMERCE (Evening)

Practical 2- and 4-year courses of college grade prepared and taught by business executives with teaching experience. Close cooperation received from leading organizations, including Chicago Real Estate Board, Chicago Life Underwriters Association, Advertising Council of the Chicago Association of Commerce, Credit Men's Association and others. Courses in

Accounting — Advertising
Business Administration
Credits and Collections
Public Speaking — Real Estate
Salesmanship — Correspondence

Catalog and Handbook of Business upon request

Semester Begins SEPTEMBER 20

College of ARTS and SCIENCES (Evening and Day)

Liberal Arts — Pre-Medical
Pre-Dental — Pre-Legal
Pre-Pharmacy — Engineering
Pre-Commerce
Architectural Design

140 fully accredited courses. 3 years' regular college work. For men who want to save money and continue college studies in a cultural center like Chicago, one year's expenses at Central YMCA College (including room and board in comfortable quarters, tuition, fees and books) may be kept within $600.00. Total tuition fee—36 weeks—$152.00.

Catalog upon request

Semester Starts SEPTEMBER 26

PRIVATE HIGH SCHOOLS

Evening and Day High Schools, offering fully accredited 4-year courses, operate from 8:30 a.m. to 10:00 p. m. This gives to employed men and others, who want the advantages of a private high school and men teachers, an opportunity to complete their course in the shortest possible time consistent with high educational attainments.

Credits fully accepted without examination by all Middle West universities and colleges and state examining boards of Law, Medicine and Accountancy.

48-page High School Guide sent upon request.

EVENING CLASSES START SEPTEMBER 12
DAY CLASSES START SEPTEMBER 19

EDUCATIONAL AND OCCUPATIONAL COUNSEL for all students—FREE

Individual counsel, a feature of Central YMCA Schools, is available to every student in selecting courses and objectives for which he is best suited, and which will contribute to his general well being and success. Write for booklet, "Planning a Career."

ATHLETIC AND GYMNASIUM PRIVILEGES WITHOUT EXTRA COST
to be used by students when most convenient to them

CENTRAL YMCA SCHOOLS
College of Arts and Sciences—High Schools—College of Commerce
Offices, 7th Floor — 19 S. La Salle Street — CENtral 6787

MASTER NEW METHODS

Now is the time to master new methods, to study the new tendencies and the new problems of modern business, to acquaint yourself with changing business practices.

You will find the late afternoon and evening courses at Northwestern University School of Commerce of incalculable value in helping you to obtain "new slants" on business methods, in assisting you to meet present and future business conditions and in preparing you for larger business responsibilities.

Select your courses from the bulletin which will reach you on request. Write Educational Adviser or call SUPerior 4500.

NORTHWESTERN UNIVERSITY
School of Commerce and Medill School of Journalism
Lake Shore Drive and Chicago Avenue

NU

EVENING COURSES in Liberal Arts

Northwestern University offers evening courses in Liberal Arts in Ward Memorial Building, McKinlock Campus. First Semester Registration, September 6th to 17th inclusive.

For information write to Dean of College of Liberal Arts, Room 832 Ward Memorial Building. Phone SUPerior 4500, Extension 302.

College of Liberal Arts
NORTHWESTERN UNIVERSITY
McKinlock Campus, Lake Shore Drive and Chicago Avenue

The John Marshall LAW School
Mon., Wed. and Fri. Eves
Law, Pre-Legal Post-Graduate
An Accredited Law School
Begins Wed., Sept. 7th
Catalog and Booklet "Study of Law and Proper Preparation" sent free
Address Edward T. Lee, Dean
35 N. Dearborn St. Tel. DEArborn 3216

The FAULKNER School
FOR GIRLS OF ALL AGES
A College Preparatory Day School From Kindergarten to College
Twenty-fourth Year Opens Sept. 20, 1932
MISS ELIZABETH FAULKNER, Principal
MISS GEORGENE FAULKNER, Director of Kindergarten
4746 DORCHESTER AVE.
Telephone Oakland 1428

Lewis Institute
An Endowed College for Men and Women
LIBERAL ARTS
ENGINEERING
BUSINESS ADMINISTRATION
and HOME ECONOMICS
Day Session begins Sept. 26; Evening, Oct. 10
For Circular of Information address
Lewis Institute Dept. A, Madison & Damen, Chicago

INTENSIVE PERSONAL GUIDANCE IN ALL PRACTICAL ART SUBJECTS
EMINENT FACULTY IN CONSTANT ATTENDANCE

FALL COURSES DAY AND EVENING START SEPT. 6TH
THE CHICAGO ACADEMY OF FINE ARTS
FOREMOST FOR TWO GENERATIONS
18 SO. MICHIGAN AVENUE—CENTRAL 2912

JOB INSURANCE FOR TODAY PROMOTION FOR TOMORROW

To the man with little or no training, the fact that he is taking specialized training is real job insurance. Employers appreciate his intent to make himself more valuable to the business. Nor can the man with training afford to stand still these days. He must further train himself to keep in front of thousands of others who are employing every opportunity to attain higher positions. Accounting training leads to positions of responsibility and excellent pay. Insure your job and be prepared for promotion by entering Walton classes now in

Accounting — Business Law — C. P. A. Coaching — Federal Income Tax — Mathematics of Accounting and Finance — English — Business Organization, Management, and Corporate Finance

Day and Evening Classes or Home Study Instruction

Come in for a personal interview with our Vocational Adviser today. Get latest descriptive bulletin, also FREE copy of the great success story, "Promotion Plus."

CLASSES NOW FORMING

Telephones: Wabash 2687-88-89

1148 McCormick Bldg.
332-334 S. Michigan Ave.

WALTON SCHOOL of COMMERCE

Loop High School
Fully Accredited Evening Classes

All high school subjects—preparing for Law, Medicine, Dentistry, Commerce, Liberal Arts, Engineering and Nursing—meeting the entrance requirements of all universities and colleges. Deficiencies in College entrance requirements made up quickly.

Inquire about special plan for mature students

Downtown location, overlooking Lake Michigan, conveniently accessible from any part of the city.

Fall Term Begins September 7

Call, write, or telephone Central 8704 for Loop High School Catalog—12th Floor
De Paul University Building
64 East Lake Street — Chicago, Ill.

DePaul UNIVERSITY Chicago

Since 1898, One of Chicago's Foremost Educational and Cultural Forces

Providing a liberal or specialized education of high rank . . . for men and women . . . in its departments of

LIBERAL ARTS · MUSIC · ART · LAW
COMMERCE · SECRETARIAL SCIENCE

CHICAGO KENT College of LAW

Oldest evening law school in Chicago
Independent—Endowed—Non-Sectarian
Owns and exclusively operates its own building

Afternoon and Evening Classes
OPEN FOR REGISTRATION
Fall term begins Monday, Sept. 12
Tel. Dear. 9057 College Bldg., 10 N. Franklin

ARMOUR INSTITUTE OF TECHNOLOGY 3300 Federal St. CHICAGO, ILL.
Founded by Philip D. Armour, 1893
Courses in Engineering, Science and Architecture. Day Classes begin Monday, Sept. 19; Evening Classes Monday, Oct. 3. Bulletins sent on request.

Chicago Daily Tribune

THE WORLD'S GREATEST NEWSPAPER

FOUNDED JUNE 10, 1847

ENTERED AS SECOND CLASS MATTER JUNE 3, 1903, AT THE POSTOFFICE AT CHICAGO, ILL., UNDER ACT OF MARCH 3, 1879.

All unsolicited articles, manuscripts, letters and pictures sent to The Tribune are sent at the owner's risk, and The Tribune company expressly repudiates any liability or responsibility for their safe custody or return.

TUESDAY, AUGUST 30, 1932.

THE TRIBUNE OFFICES.
CHICAGO—TRIBUNE SQUARE.
MILWAUKEE—TRUST COMPANY BUILDING.
NEW YORK—220 EAST 42D STREET.
WASHINGTON—815 ALBEE BUILDING.
BOSTON—718 CHAMBER OF COMMERCE BUILDING.
ATLANTA—1825 RHODES-HAVERTY BUILDING.
LONDON—135 FLEET STREET.
PARIS—1 RUE SCRIBE.
BERLIN—WILHELMSTRASSE 69 A.
MADRID—CALLE ESPALTER 5.
RIGA—ELIZABETES IELA 15/3.
ROME—GALLERIA COLONNA [SCALA A]
VIENNA—AM MODENAPARK 6.
WARSAW—PLAC KRASINSKA 6.
GIBRALTAR—HOTEL CECIL.
SHANGHAI—38 AVENUE EDWARD VII.
TOKIO—IMPERIAL HOTEL.
MEXICO CITY—HOTEL REGIS.
PANAMA CITY—HOTEL CENTRAL.
SPECIAL REPRESENTATION.
SAN FRANCISCO—820 KOHL BUILDING.

THE TRIBUNE'S PLATFORM FOR CHICAGO

1. *Keep appropriations within revenue.*
2. *Pay the defaulted bonds.*
3. *Overcome crime.*
4. *Speed up railroad passenger service.*
5. *Make Chicago the first city in the world.*

"The newspaper is an institution developed by modern civilization to present the news of the day, to foster commerce and industry, to inform and mold public opinion, and to furnish that check upon government which no constitution has ever been able to provide."

THE ALTERNATIVE TO BANK FAILURES.

A good deal of criticism has been directed at American banking methods because 5,000 banks have failed in this country in recent years. The reply that the failures represent, in all, only 2 or 3 per cent of the total of bank deposits in this country is inadequate, even if it is true. Bank failures ought to be made as nearly impossible as anything can be made in a changing world.

The examples of Great Britain and Canada are frequently cited to show what can be done to prevent failures. In all of Great Britain there are only half a dozen commercial banks and in Canada about as many. If we in this country had the same system of national branch banking which is to be found in Britain and Canada we, too, might expect to have fewer failures.

The question, then, is whether the people of this country are willing to pay the price which experience has shown must be paid for safety of bank deposits. It seems fairly clear that a bank with branches scattered all over the United States would be far less subject to sectional influences than a bank with a purely local sphere of operations. A failure of the cotton crop can wreck banks all through the south; a collapse in the price of corn and hogs can and did wreck banks all through the corn belt; but a bank which was not dependent on any one industry or one section might be expected to ride the storm more successfully.

Likewise, a bank which covers a state ought to have more stability than a bank confined to a single county, and a bank covering a county ought to have more stability than a bank doing business in a single neighborhood.

The question remains, however, whether the American people wish to authorize the concentration of the banking power in a few hands. If that is what we want, we can have as great security, no doubt, as has been given to depositors in Great Britain and Canada. But if the laws forbidding branch banking are withdrawn we may find, as many spokesmen for unit banking have predicted, that the small merchant, the struggling business man and the farmer will have much greater difficulty in obtaining credit than they have had under our present system.

Like everything else in this world, security of bank deposits can be had at a price. That price is the concentration of banking power. Are the people of the United States, of Illinois, of Cook county, willing to pay the price? Do we want security of deposits more than we want readier access to bank credit?

THE NEW GREEKS.

A note in the story of Mayor Cermak's visit to Berlin relates that two of his companion tourists, Mr. Bauler and Mr. Weber, undertook a study of the nudist movement in the spirit of scientific curiosity or skepticism. One of the physical culture schools gave the two investigators a special demonstration first with and then without bathing suits. The Chicagoans probably will be home in time to make a comparative study of Berlin nudity and the semi-nudity of the Chicago bathing beaches and report conclusions.

Travelers have observed that youth as revealed in the American watering resorts and water sports and in Germany is of really superb physique, as a rule. German youth and American youth, in this observation, are rated as reaching about the same standard of graceful muscular development. The nudity cult hasn't had much play as such on these shores, excepting with the Dukhobors of western Canada, but summer water front costuming requires Greek symmetry if the citizen is not to be conscious of looking a sight. If the body is to be seen it must be strong, graceful, and finely proportioned.

BONUS PATRIOTISM.

By a vote of 499 to 138 the New York convention of the American Legion demands the immediate payment of the so-called veterans' bonus. This action was taken at the climax of an exciting and at times wildly disorderly session, says the news account. It is an appropriate result of excitement and disorder. It does not represent deliberation and good sense. It does not represent even the self-interest of the majority of ex-service men. If granted, it would bring consequences not only to the ex-service men but to the whole nation which in present conditions would be disastrous. As President Coolidge said in 1923, "the government has not money to distribute to any class of its citizens that it does not take from the pockets of the people and the payment of a bonus to millions of our former soldiers could only be accomplished at a cost to the whole community, including the veterans themselves, far outweighing the benefits intended to be conferred." That was true in 1923. It is a truth more vital today. The pockets of the people from which this payment to a class must come are nearer empty than they were then.

The ex-service men already receive in various forms benefits which absorb a quarter of the huge expenditures of the federal government. The excessive demand for more ignores every consideration of justice to the hard pressed people of the nation and every consideration of sound policy in public finance. The nation has shown and is showing towards the ex-service men the greatest liberality in our history. The whole people are carrying a heavy load on their behalf and there is no shadow of an excuse for further exactions. To grant them would be as offensive to justice as it would be ruinous to the nation already desperately struggling to recover the foundations of public and private welfare.

The American Legion is under the influence of a reckless and irresponsible leadership. It is woefully misguided and disparaging the influence all patriotic citizens hoped it would exert for the strength and prosperity of the republic.

A GREAT PUBLIC PROJECT.

A meeting at Aurora of civic and political leaders of the region from Peoria to the Wisconsin line on behalf of the proposed Austin-Kinzie elevated arterial highway expressed the growing realization of motor users that better access to the Chicago central district is a matter of substantial self-interest to the whole region of northern Illinois and southern Wisconsin. Lester J. Norris of St. Charles, president of the Fox River Valley association, who called the meeting, says that the Fox river cities realize what an asset it would be to be brought 15 minutes closer to the loop. In fact, the development of this and other superhighways giving safe and comparatively unimpeded access to and from Chicago is a concern not only of the business and people of the city but of Illinois and the midwest. The resources of Chicago should be made as easily available as possible for the benefit of all, and the state is also interested in improving the ease of access of the three and a half millions of citizens within our municipal limits to the cities and places of interest or business of the state.

We share Mr. Norris' reluctance to resort to a federal loan in aid of the Austin-Kinzie highway. If possible it should be paid for out of state funds to which the taxpayers and motor users of the metropolitan district make a very large contribution. But if a federal loan is sought there is as much justification for it as for other federal aid. A toll should meet this charge. Hugh Young, chief engineer of the Chicago plan commission, estimates that the improvement can now be made for $16,000,000, as compared with a cost of $22,000,000 estimated at the price level of 1929. This substantial saving will be lost with the rise of prices to be expected in the revival of normal conditions. But a still stronger reason for prompt action is the employment it will provide for 10,000 men. Much of the right of way is already available and construction could be started within a short time.

The Austin-Kinzie highway is a public project thoroughly sound in its conception, which the principles of modern highway development in a logical state system, as well as immediate considerations of public use and unemployment relief, strongly support.

THE PENALTY FOR DELIBERATE MURDER.

The state's attorney of Clark county will do less than his duty if, as he is quoted saying, he asks for a life sentence for the high school teacher Moor who killed his wife to relieve himself from unsatisfactory domestic conditions. Moor's confession shows that he planned to kill. He says there was no quarreling immediately before the crime, although there had been constant wrangling for months. "I simply decided that the only way out was to kill her. So I stopped the car and did just that." He could have found a way out, but that opened the way for her to marry again, and he "couldn't stand that."

Now this deliberate murderer approves the state's attorney's proposal for a plea of guilty and a life sentence. "I want to spend the rest of my life paying my debt to society by teaching in the penitentiary."

He should pay his debt to society as the people of the state of Illinois intended such debts to be paid when they fixed the death penalty. To compromise with this criminal on terms obviously satisfactory to him is to advertise the futility of justice in Clark county. There can be no doubt that Moor would never have taken the way out he selected if he had known that it would certainly lead him to the electric chair. The slackness of our justice encourages such criminals to hope for escape. Moor thought it all out—the way out for him. He bought a revolver weeks before the crime for the purpose of killing. There is no shadow of excuse for the imposition of less than the extreme penalty.

Editorial of the Day

STILL HOLDING THE BAGS.

[New York Times.]

An evil genius still pursues the farm board. One year ago this month it "swapped" 25,000,000 bushels of its surplus wheat for 1,050,000 bags of Brazilian coffee. Prices of the latter product have been rising smartly. Political disturbances are reported to have closed the port of Santos, through which Brazil ships most of her coffee to the United States. Some estimates state that reserve stocks in this country have dropped to less than two weeks' supply and that the American public may be forced temporarily to forego its morning cup of coffee. The moment is auspicious for a farm board stroke. On a rising market it should be able to dispose of a large part of the stocks it has acquired and triumphantly confront its critics with proof of the foresight it displayed a year ago.

Unfortunately, fate does not seem to have cast the farm board for a victory. When it arranged its trade last August it apparently gave Brazil entire freedom of action in disposing as she saw fit of the wheat she took. But it bound itself, so far as coffee was concerned, to hold its million bags for a year and then to dispose of them in quotas of not more than 62,500 bags a month. Accordingly, it now finds itself tied up by its own agreement. It would like to take advantage of the present opportunity. But it is pledged to sell only 6 per cent of its supply each month. In these circumstances it is now reported to be pleading with Brazil for release from its agreement or for liberalization of its terms. Thus far it has not been successful. Representatives of the Brazilian government are quoted as denying that there is a real shortage, as refusing to believe that shipments have been interrupted, and as insisting that there is "nothing to justify the modification of the contract."

CREDIT—ONE WEEK.

Governor [to released convict]—I'm sorry, my man, I find we have kept you here a week too long.

Convict—That's all right, Guv'nor. Knock it off next time.—Tid-Bits.

A LINE O' TYPE OR TWO

How to the Line, let the quips fall where they may.

TRAVEL BROADENS THE MIND.

We drove the old bus
Eastward.
Everybody said not to go
By way of Pittsburgh.
They said the roads around
Andy Carnegie's little town
Were filled with rich ripe
Mud that had no bottom.
That tourists headed for
Pittsburgh were frequently
Never heard of again because
They sank down in the mud
And kept sinking
Until they faded forever from
Human sight.
That all the streets were one-way streets
And whichever way you went was
Wrong
And that the
Pennsylvania gendarmerie
Would pinch you and send you
To jail for life.
And even
If you got away
You would
Probably get into the
University of Pittsburgh which
Is fifty-two stories high,
And they would shoot you up
To the freshman class at the top and
They wouldn't let you out
Until you graduated on the
Ground floor and it took
Four years to work down
From the freshman class
On the fifty-second floor.

Instead of that Pittsburgh was
A joy and a pleasure with
Lovely streets so plainly
Marked that a blind man
Could drive his car through the town
And not get lost and the
State constabulary and the
City police were all
Nice, kind gentlemen
Who would direct you
To antique shops and
Show you where Andy Carnegie
Used to shovel out ashes
Until he decided he would rather
Shovel out libraries to cities and
Towns all over the land.
We were a little afraid to go
Up in the towering
University but we looked up
At it and saw an aeroplane
Circling around the top and
A policeman said the aeroplane
Was the campus for the
Freshmen and sophomores as
The students didn't get near
The ground where old fashioned colleges
Still have their campuses until
They got in the junior and senior
Classes.
The policeman said the president of the
College had his office in
One of the elevators so that
He could look in on the freshmen
After lecturing the seniors.
We were much thrilled by
The great skyscraper college,
The true expression of
The machine age.
"Say what you will," said the
Policeman
Squinting up at the fifty-second story
Of the university,
"But when it comes to the
Higher education, hell,
Pittsburgh's got everything
Beat a mile."

We thought a motor trip
At this time would give
Us much information touching
Upon and appertaining to that
Very intriguing question
As to whether Mr. Roosevelt of
New York and Mr. Garner
Of Texas will be elected this
Year
Or whether Mr. Hoover
Will remain as tenant of the
White House and Mr. Curtis
Continue as presiding officer
Of the senate.
We inquired
Of filling station clerks,
Tourist boarding house
Hostesses
And fellow guests
On the front porch.
The filling station attendants
Didn't seem to know exactly but
Thought the Yankees would
Probably win the pennant for the
American league while the Cubs had
A lead pipe cinch for the flag
In the National.
The tourist boarding house ladies
Said the weather was dreadfully
Hot even for
August
And the boarders said that all
The candidates gave 'em a pain
In the neck and
That they weren't going to
Vote unless a wrecking car
Hitched a chain to each
Leg and they were dragged to the
Polls on election
Day.

R. H. L.

How to Keep Well By Dr. W. A. Evans

To the limit of space questions pertaining to hygiene and prevention of disease will be answered in this column. Personal replies will be made to inquiries, under proper limitations, when return stamped envelope is inclosed. Dr. Evans will not make diagnoses or prescribe for individual disease.

[Copyright: 1932: By The Chicago Tribune.]

THE COMPLAINING HABIT.

A PAIN is a complaint. When a person experiences pain, something is manhandling a nerve and that part of the anatomy is complaining about the insult or injury. Incidentally, pain is a protective agency. It tells us that something is being injured. The injury may be involving other tissues far more vital to our welfare than nerves, but tissues that are dumb or else, instead of being able to cry out, can register complaint only mildly or in a way that is not easily understood. In comparison, the nerves speak in words of one syllable, and they know how to capture attention.

However, it does not follow that the causes of all pains are important. Sometimes the nerves yell loudest when they alone are being manhandled and all other tissues are escaping. Importance is not in proportion to the amount of pain, nor even to its quality—that is, not always.

Pain is sometimes not truthful. In fact, it is often a great liar. A mother quail may adopt a ruse to toll us away from her young. She may be a liar, but she is forgivable. A pain may point its finger in one direction, while the place we should concentrate our attention lies the other way. It is not good judgment to believe all that pain tells us.

However, we must admit that pain is very serviceable—to physicians at least. The patient may think he is paying too much for the help his pain is to him, but, even for the sufferer, pain may be of service.

Nevertheless, we want to register objection to the complaining habit. It is always a nuisance and who can say anything in its favor? We object to all complaining habits—to the groucher, the social kicker, the potential discontent, and the man who thinks the world owes him a living but is behind on its payments. In this instance the objection lies against the pains that persist after the cause is gone. A man has a leg amputated and thereafter feels a pain in the place where his brain says his toes belong. Another person has had a pain in the abdomen. It lasted a long time. The cause disappears. He has acquired the habit, and he continues to feel uncomfortable and to complain about it. Another man is in an accident. He is hurt. He sues for damages. His case is not reached on the court call for two years. His pains keep up until after he has been on the witness stand and told about them. By this time the pain habit has become fixed and he is a confirmed complainer.

This line of moralizing was suggested by a letter from a man whose history illustrates just the opposite picture. This man has been out of work a long time. He was depressed, melancholy, and hopeless. His introspection was adding fuel to the flame of his discontent. He suffered an injury. He was jolted out of his introspection—knocked out of his ruts of depression. His eyes turned out instead of in. And when this happened he gained courage and pep.

MANY ALBINO NEGROES.

Mrs. A. R. writes: Is there anything in the colored race similar to an albino in the white race? While attending our emancipation day exercises my husband and I saw a perfectly white Negro girl about three years of age with a very dark mother. This child had such light colored eyes that one could not distinguish the color, and perfectly white kinked cottonlike hair. She had a wide nose, flat at the end, thick lips, and a low forehead.

REPLY.

There are many albino Negroes. The proportion seems to be higher than among whites. Albinism affects pigment only. It has no relation to shape of nose or other features, nor is it due in any measure to infusion of Caucasian blood. The facial expression of an albino has features peculiar to it, but these are secondary.

DRIVING MAY BE CAUSE.

D. S. P. writes: Is it possible for automobile driving to cause neuritis in arm and shoulder? I had a bad case two years ago that I thought was caused by excessive or prolonged use of the arm in writing. I want to thank your column and a correspondent for the suggested use of moleskin adhesive plaster on foot calluses. It has given me complete relief.

REPLY.

It is.

COLD BATHS HARMLESS.

Mrs. M. L. writes: Do you think cold baths taken at home all summer long, mostly before retiring, harm me? I am 36 years old and suffer frequent headaches.

REPLY.

No.

ALBUMIN IN THE BLOOD.

W. L. writes: An examination of the urine reveals albumin. Is this dangerous? I am 31 years old.

REPLY.

Albuminuria may or may not be dangerous. What else abnormal does the analysis show? What other symptoms are there?

FRIEND OF THE PEOPLE

Letters to this department must be signed with names and addresses of writers.

BARKING DOGS.

Chicago, Aug. 23.—[Friend of the People.]—We wish to make a complaint against the owner of two big dogs and four puppies next door to us. The barking goes on almost continuously day and night and is so loud that it makes sleep and rest impossible. The dogs are kept on the porch and our bedroom windows face all this noise. C. K.

An officer visited the address complained of, warned the owner of the dogs that if the dogs became a public nuisance court action would be taken against him, and issued summons for his appearance in court for failure to have the proper license. Officers will see that the above warning is heeded.

JAMES P. ALLMAN,
Commissioner of Police.

NOT IF VOLUNTARILY PAID.

Boscobel, Wis., Aug. 20.—[Legal Friend of the People.]—When my father passed away his will read among other things that two city lots were to be left to my brother, who lives in another city. The taxes on these two city lots for the past five years have been paid by me, as well as assessments, and the tax receipts are in my name. Can I collect from my brother the amount paid for taxes and assessments or have I any right to the property since I paid these bills? L. H.

If you have paid them voluntarily without any request from your brother or any express or implied agreement on his part to reimburse you, then you would not be entitled to hold him.

TRIBUNE LAW DEPARTMENT.

AUTO ACCIDENT.

Chicago, Aug. 23.—[Legal Friend of the People.]—An auto accident occurred in which one man was killed, another crippled through negligence of the driver of the second car. This driver carried no insurance and refuses to pay anything to the crippled man's family or to the family of the man he killed. 1. Is there any law forcing payment of expenses in a case like this? The coroner did not hold the responsible party until relatives arrived. The driver was released without bail and as he lives in another state (Oklahoma) it is difficult to get in touch with him. 2. Did the coroner act right according to law in releasing this man immediately? 3. What would you advise be done? The driver has money but refuses any responsibility. E. K.

1. If the second driver was to blame and the first driver was not, then clearly a civil judgment could be recovered. Collection of such judgment would depend on the second driver's assets. If it could be proved that the second driver was not merely negligent but reckless, then he could be put in jail.
2. The coroner has no responsibility to arrest.
3. Employ an attorney.

TRIBUNE LAW DEPARTMENT.

TAX DEED.

Chicago, Aug. 24.—[Legal Friend of the People.]—1. Does the tax deed to property which is behind two years in taxes give the holder the right to possess the property, or (2) is it only a lien on said property? J. A. S.

1. No.
2. Yes. TRIBUNE LAW DEPARTMENT.

FROM THE TRIBUNE'S COLUMNS

16 YEARS AGO TODAY

AUGUST 30, 1916.

WASHINGTON, D. C. — Will the railroad brotherhoods which have provisionally ordered a strike on all railroads, beginning Sept. 3, decide to postpone the date pending consideration by congress of emergency bills presented by President Wilson? There are reports that a resolution may be placed before the senate and house asking the unions to withhold final execution of the strike order. President Wilson submitted six legislative proposals to a joint session of congress which he addressed today. The bills constitute the most remarkable program of legislation submitted to congress by a chief executive in a generation and propose radical changes in industrial, commercial, and economic conditions. Mr. Wilson seeks to have them passed by both houses within the next four days in order to stave off the walkout.

CHICAGO.—The first outward preparation by the railways to meet a general strike emergency came yesterday. The Santa Fe, which, because it has been hiring strikebreakers for months, is likely to be the first battleground, issued an order to its agents directing them to refuse to receive shipment of perishables and live stock at once. Other railroads took similar action except that they set the time limit at next Saturday instead of "at once." The Southern Pacific warned prospective travelers that they may be subjected to "perplexing delays after Sunday night."

CHICAGO.—It was estimated by a statistician that there is enough meat, eggs, and vegetables in cold storage in Chicago to supply the city for two years, even should a railroad strike come. However, according to Frederick W. Upham of the Consumers' company, if a strike cuts off the supply of coal the coal in the yards of the city will be exhausted within five days. Thus, with no coal the storage houses will be without power to generate cold air for their refrigerating plants and food supplies will quickly spoil.

CHICAGO.—A general strike of the 6,000 freight handlers in Chicago was called last night for 1 o'clock this afternoon. It may be stopped if the railroads grant the demands of the union at a conference this morning.

BERLIN. — The emperor has dismissed Gen. Eric von Falkenhayn and appointed Field Marshal von Hindenburg chief of the general staff. Gen. von Ludendorf, Gen. von Hindenburg's chief of staff, has been appointed first quartermaster general.

WASHINGTON, D. C.—The United States armored cruiser Memphis was driven ashore on the rocks of the outer harbor of San Domingo and is expected to be a total loss. Twenty men who were returning to the cruiser in a motorboat after shore leave were drowned. A sudden violent swell drove the cruiser ashore. It formerly was the armored cruiser Tennessee. It is of 14,500 tons, and has 23,000 horse power. It carries 900 men.

WAR SUMMARY.—King Ferdinand goes to the front to lead the Rumanians as they effect a junction with the Russians in the Carpathians. The Austrians repel Russian attacks in the Carpathians. Italian troops are reported to have gained brilliant successes along the Trentino front. Greeks are leaving Germany as the belief grows that war is inevitable between Greece and the central powers. Paris reports that on the Verdun front French troops made progress near Thiaumont wood. German attacks in the vicinity of Fluery and Vaux fort are repulsed.

FOREST HILLS, N. Y.—The first national turf tennis championship of 1916 was decided when W. M. Johnston and Clarence J. Griffin of San Francisco successfully defended their doubles title against Maurice E. McLoughlin and Ward Dawson of Los Angeles, 6-4, 6-3, 5-7, 6-3.

CHICAGO. — Society editors took pleasure Sunday in announcing the engagement of Miss Ruth Mary Dow, 408 Briar place, to A. Stamford White Jr., son of the former president of the Board of Trade. It develops that while the engagement was being announced Miss Dow was Mrs. White all the time. On the day before the announcement the pair eloped to Joliet and were married by a Presbyterian minister. She returned to her home and he to his, keeping the marriage secret, but finally the bride confessed to her mother.

SHADE OF BOSS TWEED!

[Washington Star.]

AND THEY'RE STILL FALLIN' FOR IT—YEAH! WOTTATOWN!
VOTES FOR WOMEN
JOINT BANK ACCOUNTS!
MISSING WITNESSES
STOCK POOLS FOR HELP FOR THE NEEDY!

VOICE OF THE PEOPLE

Writers should confine themselves to 200 or 300 words. Give full names and addresses. No manuscripts can be returned. Address Voice of the People, The Tribune.

THE CHILDREN'S BUREAU.

Chicago, Aug. 26.—I regret the article which appeared in this morning's issue criticizing the work of the federal children's bureau, the criticism being based upon a relatively unimportant incident referred to by Katherine Lenroot.

I have known well the work of the bureau since its beginning twenty years ago. Its personnel should not be referred to as "bureaucrats." As a matter of fact it is one of the great organizations which has been kept out of politics, and its personnel has always been selected because of their particular training and qualifications.

You would need to know of the terrible things that happened to children, even in the name of charity, before the establishment of the bureau; of the neglected children herded with the insane, the epileptic, and the diseased in our almshouses; of the children who were "bound out" into lives of actual slavery with no opportunity for education; of the children who were brutally taken away from parents because of poverty and incarcerated in institutions, and in many instances subsequently shamefully neglected; of the parents who died needlessly in many parts of the country because of lack of medical provision.

The federal children's bureau and the Child Welfare League of America have been able to effect marvelous changes in many parts of the United States in the protection of these children. Consequently they have made it possible for hundreds of thousands of needy children to receive benefits which were formerly unknown.

Illinois has been the beneficiary of the federal children's bureau in many ways. The Illinois Children's Home and Aid society depends upon the bureau for much constructive information in behalf of its state-wide work for neglected children.

Because of the terrible days through which we are passing, in which little children are the greatest sufferers, I very earnestly hope that THE TRIBUNE will be willing to examine into the merits of this important branch of our national government, so that at this time when the service of the bureau is most greatly needed it will not be further hampered because of lack of adequate appropriation. C. V. WILLIAMS,

Superintendent Illinois Children's Home and Aid Society.

SOUTH PARK DEBTS.

Chicago, Aug. 24.—In your issue of Wednesday, Aug. 24, you carried an article wherein you make the statement that the south park commissioners have debts, exclusive of tax anticipation warrants outstanding and also exclusive of bond indebtedness, amounting to $8,505,646. This figure is incorrect, as our books show today that our debts [unpaid bills for material, services, etc.] amount to only $164,593.

It would appear that this figure of $8,505,646 was furnished to you by the county board. Inasmuch as it is a misleading statement and does not show the true status of the "debts" of the south park commissioners, we respectfully request that you correct the erroneous impression that your readers would receive.

K. A. MORRISON,
Chief Accountant, South Park Commissioners.

CAR LOADINGS.

Chicago, Aug. 22.—Some of our statistical wiseacres, peering at the car loading figures, shake their heads dismally over the outlook. The hoped for pickup, they glumly mumble, hasn't made itself evident on the carload barometer. Perhaps not. But how about motor truck haulage in local zones? Haven't these same statistical medicine men been among the chief commiserators of railway security holders, lamenting the inroads the trucks have made in the l. c. l. business of the roads? Perhaps business is really busier than railway figures indicate. J. ESPOIRE.

THE OLD SWIMMING HOLE.

Calumet City, Ill., Aug. 24.—One year ago today swimming was free at the clay hole at 159th and Torrence avenue; today, after the county has erected an iron fence and constructed an elaborate springboard, the price for a citizen and an overburdened taxpayer for one swim is 25 cents without towel or soap, and stand in line one-half hour in order to get in; also, they're charging for pop 10 cents because of no competition.

JOHN J. SCHUMAN.

COSTS OF PRODUCTION ON THE FARM.

Chicago, Aug. 24.—While it may be doubtful if the farmer strike which is spreading over the central west will result in any improvement in the farm situation, everybody must recognize that its objective, that of raising the level of farm prices to the point which will yield a fair return to the producer, is a worthy one.

As is usual in movements like this, we hear some rather wild statements. For instance, wide publicity was recently given to a statement emanating from Des Moines concerning the cost of producing corn and pork on Iowa farms. According to this statement it cost the Iowa farmer 92 cents a bushel to grow corn and $11.25 a hundred to produce pork. These costs are approximately three times the present market price of corn and two and a half times the price of hogs on the Chicago market.

Just where this corn cost originated I am not advised, but the hog cost apparently was computed by applying the ratio of 12.25 bushels of corn as being required to produce 100 pounds of pork.

I made some investigation to determine what is the cost of producing corn, and the best evidence I could find was the 1931 report of the department of farm organization and management of the Illinois College of Agriculture, which is tabulating the results obtained on a group of farms located in Champaign and Piatt counties, Illinois, reporting the results for 1931. According to this report the average cost of producing corn on these farms was 43 cents a bushel, which included a charge of $12 an acre for interest and taxes. The actual production cost, less interest and taxes, was a little less than 22 cents a bushel. In these costs an allowance of 21 cents an hour was made for the farmer's own labor in growing and harvesting the crops.

If we use the 42 cent corn cost as a basis of the more generally accepted ratio of 10 bushels of corn being required to produce 100 pounds of pork, we find the cost of raising hogs $4.20 instead of $11.25, as stated in the Des Moines dispatch. HARRY G. DAVIS,

Director of Research, the National Association of Farm Equipment Manufacturers.

CONGRATULATIONS.

Chicago, Aug. 24.—I take pleasure in transmitting herewith a certified copy of a resolution adopted by the city council of the city of Chicago at a regular meeting held July 28, 1932, extending congratulations for your successful promotion of the Golden Gloves tournament, as follows:

"Resolved, That the city council of the city of Chicago hereby extends congratulations to THE CHICAGO TRIBUNE for its wonderful success in promoting and conducting the Germany-United States Golden Gloves tournament."

PETER J. BRADY,
City Clerk.

COUNTY HOSPITAL DIETS.

Chicago, Aug. 24.—My mother has been a patient at the county hospital for several months, being operated on several times, in each case losing a quantity of blood. In order to regain her strength after each operation she requires such food as vegetables, eggs, soups, etc. Such food the Cook county hospital cannot afford, even with the prices of such items being low.

I put in a complaint in the warden's office and the gentleman in charge remarked to me, "I have been here 22 years and this is the second complaint I have received relative to the food served to the patients." [I wonder if he would be satisfied with a glass of milk for lunch.] C. KOVAC.

ROOSEVELT AT COLUMBUS.

Oak Park, Ill., Aug. 20.—The speech of Mr. Roosevelt at Columbus, O., is, to my mind, the best political utterance of the last decade. It completely demolishes the painted scenery which Mr. Hoover showed to the American people a week ago in his acceptance speech.

The campaign has just begun, but it is already evident that Mr. Roosevelt will keep his opponents on the jump if they attempt to meet him frequently in an intellectual combat.

The country will await with interest Mr. Hoover's rejoinder to Mr. Roosevelt. The Republican candidate has his work cut out for him. CHARLES SPENCER.

THE SMALL CAR

[Punch (Copyright).]

Policeman: "In a hurry, aren't you?"
Culprit: "Yes. I want to get home. This car fits me too tight."

Getting the Message Home

The Sun Goes and Stays in the Better-class Homes in the New York Market

GETTING the advertiser's message in the newspaper is one thing. Getting it home is another thing.

A recent house-to-house survey which included practically every home in 12 widely separated suburban towns in the New York Market shows that 72.8 per cent of the weekday morning newspapers sold in these towns are carried away from the home by commuters . . . and only 27.2 per cent remain at home to be read by various members of the family.

The survey shows that the evening newspapers stay in more than twice as many homes as the weekday morning newspapers . . . and that *The Sun goes and stays in far more homes than any other weekday newspaper, morning or evening.*

The Sun alone, according to the survey, stays in more homes than all the weekday morning newspapers *combined* . . . in two-and-a-half times as many homes as the Herald Tribune; nearly three times as many homes as the Times; twelve times as many homes as the News; nineteen times as many homes as the American.

The Sun alone is read in nearly as many homes in these suburbs as all the other evening newspapers *combined* . . . in twice as many homes as the World-Telegram; two-and-a-half times as many homes as the Post; four times as many homes as the Journal.

The towns included in this survey are all high-grade residential suburbs, situated in all parts of the suburban area. Similar surveys in a number of the better-class residential districts within New York City show that there, too, The Sun goes, stays and is read in more homes than any other weekday newspaper.

Advertisers who want to reach the better-class homes in the New York Market can reach them through The Sun. *If you want your message to go home, put it in The Sun.*

These are the Suburban Towns included in the Survey . . . and practically every home in each town was canvassed.

NEW YORK STATE	NEW JERSEY
Garden City, L. I.	Glen Ridge
Douglaston, L. I.	Maplewood
Larchmont	Montclair
Scarsdale	Ridgewood
Pelham	
Ardsley	CONNECTICUT
Hastings-on-Hudson	Greenwich

They Stay Home

EVENING NEWSPAPERS carried into suburban homes*

	Number	The Sun leads by
THE SUN	6,546	.....
World-Telegram	3,029	116.1%
Post	2,590	152.7%
Journal	1,540	325.1%
Graphic	67	9,670.1%
TOTAL	13,772	

How Many Stay Home?

MORNING (weekday) NEWSPAPERS sold in the suburbs*

	Number Sold	Carried into New York Home: Number	Carried into New York Home: Percent	Balance Left Home: Number	Balance Left Home: Percent	The Sun leads by
Herald Tribune	10,130	7,607	75.1	2,523	24.9	159.5%
Times	8,239	5,886	71.4	2,353	28.6	178.2%
American	1,536	1,189	77.4	347	22.6	1,786.4%
News	1,335	814	61.0	521	39.0	1,156.4%
Mirror	256	157	61.3	99	38.7	6,512.1%
TOTAL	21,496	15,653	72.8	5,843	27.2	12.0%

*Including copies delivered home by carriers.

The Sun

The Newspaper of Distinction in its Readers, its News and its Advertising

NEW YORK

Chicago Office, 180 No. Michigan Ave.

ECUADOR REBELS IN FLIGHT; ARMY RETAKES CAPITAL

Troops Assault City; Many Slain.

GUAYAQUIL, Ecuador, Aug. 29.—(AP)—President-elect Neptali Bonifaz' rebels were dislodged from the capital city of Quito today after a brisk engagement, the government announced, and federal troops regained control for the first time since Saturday.

The insurgents were said to be streaming out of the city toward the north with the federals in close pursuit. Their defeat was the climax of a siege in which infantry, artillery and airplanes were employed with telling effect.

Quito was retaken after six hours of fierce combat, in which many participants on both sides were killed or wounded. The total number of the casualties was not announced, but relief ambulances could be seen carting away bodies in a continual procession.

Battle in Streets.

Loyal forces not only had to battle with the soldiers of the revolting garrison but also with many civilians who had taken up arms in the rebel cause. The defenders poured volleys of bullets into the ranks of the loyalists from behind parapets and the besiegers had to fight their way in street by street until the last remnants of their opponents had been eradicated.

The whereabouts of Senor Bonifaz was not known. He was believed to be in hiding. Acting President Moreno took refuge in the Argentine legation when the fighting broke out and presumably is still there.

Bonifaz was elected president last October and was to have taken office Sept. 1. Recently congress declared him ineligible on the ground he was a Peruvian citizen rather than an Eucadorean.

Bolivian Cabinet Quits.

LA PAZ, Bolivia, Aug. 29.—(AP)—Minister of Government Enrique Hertzog announced tonight that the Bolivian cabinet had resigned and it was generally believed that a nonpartisan ministry would be formed.

Members of the cabinet are holding a protracted session with the thought of reaching an accord on the terms of their resignations. The government was formed last March and has had a difficult struggle with internal problems and an acceptable foreign policy.

Shortly before this action was taken Foreign Minister Juan M. Zalles received a note from the commission of neutrals in Washington asking the government to sign a 60 day truce with Paraguay, effective Sept. 1, to permit arbitration of the Gran Chaco conflict.

Brazil Bars Peace Mission.

RIO DE JANEIRO, Aug. 29.—(AP)—The departure of an unofficial peace mission for Santos to arrange a truce between federal forces and the rebelling Sao Paulists was postponed tonight because of government opposition. Its future plans were uncertain.

Minister of Marine Guimaraes announced today that the cruiser Bahia would sail without the arbiters representing the Conservative party and commercial interests, and reiterated his insistence that the insurrectionists must lay down their arms before peace is broached.

WINNIE WINKLE, THE BREADWINNER: Burned Offerings

SAY—WHAT ARE YOU TRYIN' TO PUT OVER ON US??
YEAH, WHAT KIND OF A LUNCH D'Y'CALL THAT??
NOTHIN' BUT CHEESE FOR LUNCH!
I'LL GO RIGHT BACK TO THE KITCHEN AND INVESTIGATE
WHY, I NEVER HEARD OF SERVING JUST CHEESE FOR LUNCH! NO WONDER THIS HOTEL HAS SUCH A BAD REPUTATION!
LOOK HERE, FRITZ, WHAT'S THE IDEA OF SERVING NOTHING BUT CHEESE FOR LUNCH TODAY??
VELL, I COULDN'T HELP IT, MISS VINKLE —
DER CHOPS CAUGHT ON FIRE UND IT SPREAD TO DER PIES UND I HAD TO USE DER SOUP TO PUT IT OUT!!!
2.
BRINKER
Aug. 30

HAROLD TEEN—HAROLD, THE BIG BULLY

HAROLD! YEA— WAIT HOL! EVERTHIN'
I WUZ PERSENTED WID TH' MEDAL FOR GRABBIN' THOSE KIDNAPPERS—AND I'M SENDIN' IT RIGHT BACK— YOURE GONNA HAVE IT. YOWSAH!
'LISSEN', GROWING PAINS! YOU EARNED THAT MEDAL— AND IF YOU DON'T WEAR IT I'M GONNA BREAK EVERY BONE IN YOUR BODY! YOWSAH!
ATTA KID!
AWRIGHT! Y'BIG BULLY! YOURE BIG ENOUGH TO GET AWAY WITH IT— BUT YOU GOTTA WEAR TH' MEDAL EVERY OTHER WEEK!
CARL ED
Aug 30

CURTISS-WRIGHT SUED FOR $3,070,000 ON CHARGE OF SLANDER

New York, Aug. 29.—[Special.]—A suit for $3,070,000 damages against the Curtiss-Wright corporation and others was filed in the Supreme court today by Elmer H. Holmes, investment broker, and Holmes Airport, Inc., on the contention that malicious statements to bankers, investors and newspapers damaged development of the Holmes airport at Jackson Heights, Queens.

The defendants are Curtiss-Wright corporation, its subsidiaries, New York Air Terminals, Inc.; New York Airways, Inc., and Pan-American Airways, Inc., and Richard F. Hoyt, member of Hayden, Stone & Co., investment bankers, interested in Curtiss-Wright corporation.

Mr. Holmes demands $1,000,000 damages for himself and $2,070,000 damages for Holmes Airport, Inc. He said he acquired 200 acres of land in Jackson Heights in 1928 for the airport. Then the Curtiss-Wright corporation began to develop its North Beach airport, two miles away, he said, and there followed a campaign which resulted in the alleged injury, the complaint states.

BOX MANUFACTURER DIES.

Evansville, Ind., Aug. 29.—[Special.]—Philip Temple, 61, a cigar box manufacturer here for thirty years, died suddenly today of a heart attack. His widow, three sisters and two brothers survive.

CROSSWORD PUZZLE

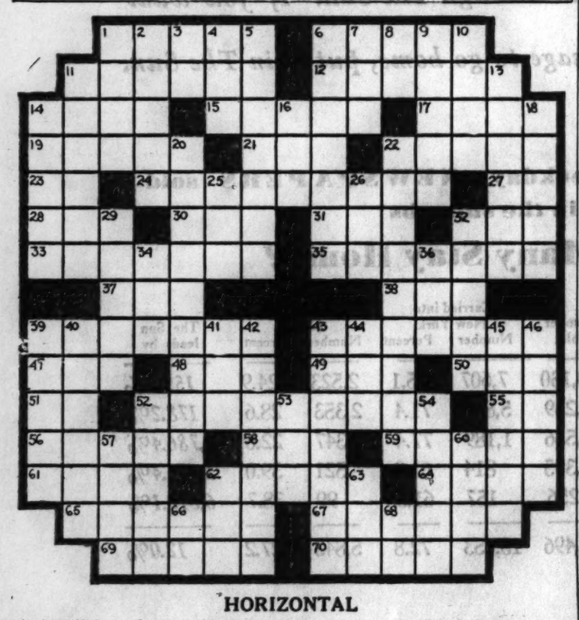

HORIZONTAL

1. A religious devotee in Persia
6. Rises high in the air
11. Gratify
12. To have in mind as a purpose
14. To supersede
15. Coincide in opinion
17. Affected mannerisms
19. At a distance but within view
21. Goddess of dawn
22. Referring to Swiss mountains
23. Note of scale
24. Power to attract irresistibly
27. To perform
28. And so forth
30. Unit or symbol in B. Peirce linear algebras
31. Beast of burden
32. Past time
33. Figures out sensibly
35. Smeared
37. Negative correlative
38. Fish eggs
39. Do away with wholly
43. Name of famous Irish stone
47. Secondary
48. Besides
49. Long period of time
50. Pedal digit
51. Exclamation
52. Capricious fretfulness
55. Calcium [abbr.]
56. Roman senators' robes
58. To impede
59. Makes comfortable
61. Makes a mistake
62. A receiving set
64. To lease
65. Deviation from direct course
67. Subtle shade of meaning
69. Paraguay tea
70. Grain to be ground

VERTICAL

1. As well
2. Bush of twigs for sweeping [archaic]
3. Deposit account [abbr.]
4. Masculine proper name
5. Stories handed down for generations
6. Resting periods [Spanish]
7. Single
8. Preposition
9. A kingdom
10. Bit cut off
11. Roof of the mouth
13. Sprinkle with flour
14. More wan
16. Fish eggs
18. Fillet worn around the hair
20. Those preferred above others
22. That which is designed to give confidence
25. Alcoholic liquor
26. Doctrine
29. Light, portable boat
32. Representative
34. The sun
36. Kind of beetle
39. To moderate
40. Proverb or proverbial saying
41. One habitually drunk
42. Kind of African and Asiatic bustard
43. Behavior or carriage
44. Chief English metropolis [abbr.]
45. Pertaining to earliest subdivision of Tertiary period
46. Fermenting agent
52. Adhesive substance
53. Young man or boy
54. Deserves
57. English statesman; viscount of Falkodon
60. Those attached to certain set of opinions
62. To grate
63. Belonging to us
66. Correlative
68. Three-toed sloth

YESTERDAY'S PUZZLE SOLVED

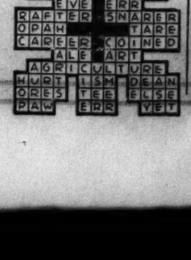

BRITISH MILLS CLOSE; POLICE FIGHT STRIKERS

Walkout Is Estimated 2-3 Effective.

BY EUGENE SPECK.

[Chicago Tribune Press Service.]

LONDON, Aug. 29.—Mounted police were summoned to put down a struggle today between cotton mill strikers and a group of women who had ignored the order to 200,000 weavers in Lancashire cotton mills to walk out. Otherwise, however, the wage war opened peacefully. Many thousands of weavers refused to join the walkout.

There kere no authentic figures as to how many weavers struck today. Estimates varied from 100,000 to 131,000. Andrew Naesmith, leader of the weavers' union, estimated that the walkout was about two-thirds effective. Many mills were able to continue with depleted staffs. Others, due to private agreements with the workers, arranged yesterday, opened at full capacity this morning.

Pickets Boo Workers.

Union leaders made no claims that there was complete obedience to the strike order, but they are banking on the pressure of pickets and the boos of strikers gathered by the hundreds outside the mill gates to force the others to quit. Some mills opened this morning but were compelled to shut after lunch.

A direct appeal to King George to intervene through the government in the dispute was sent to Balmoral today by Joe Compton, a former Laborite member of parliament, who wields great influence in the mill districts.

Prime Minister MacDonald and J. H. Thomas, dominions secretary, arrived at Balmoral tonight as guests of the king, and it is generally believed that government intervention will be discussed.

Bus Workers Threaten Strike.

Other labor troubles threatened in Londay today when delegates representing 20,000 drivers and conductors of London buses gathered at Transport House under leadership of Ernest Beven, general secretary of the transport and general workers' union, to discuss pay reductions and alterations in working conditions.

Scores of bus men gathered at the entrance to the building wearing red rosettes and demanding admittance. They were moved on by police to a nearby hall where an immediate walkout was demanded.

The delegates held a stormy session. Unable to agree after meeting all day, they adjourned until tomorrow.

Anxious to Avoid Strike.

Union leaders are anxious to avoid a strike and are attempting to obtain from the delegates instructions to negotiate with the London General Omnibus company. If the delegates refuse to meet with their employers, there will probably be another ballot on a strike, which has already been approved by a majority of 3 to 1. The company's notices of changes in wages and working conditions will become effective in three weeks.

Editress and Former Wife of Ray Long Dies in West

San José, Cal., Aug. 29.—(AP)—Pearl Dillon Long, 57, former wife of the editor, Ray Long, and herself prominent in magazine and newspaper work, died at the Los Gatos home of her son, Sidney Long, today. She had been ill four years. Mrs. Long was a former editor of Red Book and Photoplay magazines and wrote under the pen name of Dorothy Dale.

Roy E. Chew, Power Co. Official, Dies in Tulsa

Bloomington, Ill., Aug. 29.—[Special.]—Roy E. Chew, manager of the Union Gas and Electric company in Bloomington for eight years, is dead in Tulsa, Okla., according to word received here today. Last January he became western manager of the Central State Power and Light company in charge of sixty properties.

Persia's Grand Old Man Dies at 75; Thrice Premier

TEHERAN, Persia, Aug. 29.—(AP)—Persian whom the shah had honored Mamalek, thrice premier, died today at the age of 7 He was the only Persian whom the Shah had honored with the title Ox Agha, equivalent to knighthood.

CLUB CALLS ON 102 COUNTIES TO AID IN WAR ON BILLBOARDS

An appeal for assistance in a drive to rid Illinois highways of disfiguring and dangerous billboards was mailed yesterday to 102 Illinois county highway superintendents by the Lake Forest Garden club, under the supervision of Mrs. Howard C. Phillips, chairman of the billboard and roadside committee.

Included was a copy of the "Roadside Bulletin," containing a full report of the survey of the billboard situation, made under the auspices of the club by Mr. and Mrs. W. L. Lawton, with numerous photographs. The latter illustrate traffic perils caused by the legal and the illegal signs, and the disfigurement of the scenery by the thousands of "snipe" or small signs tacked to trees, fences and barns.

The letter states: "Work of this kind [cleanup of the signs] is being done in many states. Pennsylvania removed 33,000 such signs in one cleanup. It is very desirable that the Illinois highways be cleared of this illegal advertising in view of the large number of motorists expected in 1933.

"We are asking that you not only coöperate in removing illegal signs from roads, but also that you may actively support us in our efforts to eliminate the billboard nuisance on private property.

"The outdoor advertising associations are planning a very large amount of billboard advertising in 1933 on all the state highways leading toward Chicago and the Century of Progress exposition.

"We feel no service will be done the state, the city or the exposition by thus making our highways ugly and in many cases dangerous, and we hope that you will exert every effort to prevent this along the highways in your jurisdiction."

REOPEN POLICE RADIO CENTER IN NEW QUARTERS

(Picture on back page.)

Frank Rafferty, chief radio engineer for the police department, flipped a pair of switches yesterday, and without interruption of its service, the police radio system began to function in its new headquarters in the central police building at 11th and State streets.

The new soundproof quarters on the twelfth floor of the building replace former cramped quarters in a penthouse on the roof of the building, where the radio headquarters were first established about two years ago. Chief Inspector Matthew Zimmer represented Police Commissioner Allman at the brief ceremonies by which the new station was opened.

The actual broadcasting stations through which the short wave messages are sent to police squads are located in the Wabash avenue, Warren avenue and Town Hall stations, but all of the announcements are made from the central building. Complaints from the public over Police 1213 telephones are also received there, and operators in the radio headquarters also have direct lines to all district police stations and to a number of suburban police stations.

Last year 438,854 complaints and alarms from the public were received over Police 1313, of which 116,000 were immediately flashed by radio to police squads operating in Chicago and its suburbs.

U. S. Steel Man Drops Dead During a Wedding Toast

[Copyright: 1932: By the New York Times.]

LONDON, Aug. 29.—Enoch Webb, who left the town of Barrow 36 years ago to seek his fortune in the United States and who became superintendent of the Bethlehem steel plant in Baltimore, fell dead today while proposing a wedding toast to his greatniece in Barrow. Mr. Webb, who was 74 years old, had returned especially for the wedding.

John B. Warfield, Former Tobacco Co. Official, Dies

New Orleans, La., Aug. 28.—(AP)—John B. Warfield, 65, member of a prominent Maryland family and nephew of Mrs. Johns Hopkins, wife of the noted benefactor of the university of that name, died yesterday. Mr. Warfield formerly had been general manager of the American Tobacco company in the far east.

DR. W. J. McCUAIG, RETIRED CHICAGO SURGEON, IS DEAD

Dr. William J. McCuaig, who was associated for many years with the late Dr. John B. Murphy, famous Chicago surgeon, died yesterday at his winter home in Los Angeles. He was 72 years old and resided at 5468 Harper avenue.

After more than forty years of medical practice, mostly on the south side, Dr. McCuaig retired several years ago. He worked with Dr. Murphy as a member of the staff of Mercy hospital.

Dr. McCuaig was born near Toronto, Ont., and in 1885 served as a captain in the Canadian forces which quelled an Indian uprising near Saskatchewan. He came to Chicago shortly afterward. During the world war, Dr. McCuaid served as a federal health officer in the influenza stricken areas of the middle west. He was a Mason and a Shriner.

Surviving are his widow, Nola, and two sons, Malcolm and William D. McCuaig. Malcolm is a teacher at the Roosevelt High school. The body will be cremated at Los Angeles today.

DUTCH CARDINAL, ONCE CANDIDATE FOR POPE, DIES

AMSTERDAM, Aug. 30.—[Tuesday]—(AP)—Cardinal Guglielmo Van Rossum died in a hospital at Maastricht today.

Cardinal Van Rossum, who was 77 years old, was once mentioned as a candidate for pope, and at his death was prefect of the Congregation for the Propagation of the Faith.

Awarded the red hat in 1911 by Pope Pius X., Cardinal Van Rossum became the first Dutch member of the sacred college. In 1913 he was appointed a member of the Congregation of Holy Office, and on March 15, 1918, became prefect of the Congregation for Propagation of the Faith.

In 1922 Cardinal Van Rossum was mentioned as a neutral candidate for pope, but the Dutch lost no time in expressing their reluctance to lose his services.

D. Wangersheim, Broker, Stricken in Office, Dies

David Wangersheim, 631 Waveland avenue, insurance broker, died suddenly yesterday in his office at 134 South La Salle street of heart disease. Mr. Wangersheim was 67 years old, and had been connected with W. A. Alexander & Co. and the Fidelity and Casualty company of New York for many years. He is survived by his widow and one daughter. Funeral services will be held tomorrow. Arrangements are to be announced later.

Find Missing Elgin Man Hanged in Wisconsin

The body of Charles B. Hardiman, 61 years old, an employé of the Elgin National Watch company, was found yesterday banging in a woods near Portage, Wis., according to a message received by his family in Elgin. Near the body was a note in which Hardiman stated he had "lost all faith in the world." He had been missing since Thursday. Friends said that Hardiman had been despondent over a demotion in business.

It's Thrifty To Safeguard Health.
DRINK
Poland Water
The Noted Kidney Eliminant.
Famous for Its Purity.
Order of Your Dealer
POLAND SPRING CO.
160 North LaSalle Street, Chicago
Tel. ANDover 1806

Other Radio Stations

6:30—The Stebbins Boys. WENR.
6:45—Georgie Price and Benay Kreuger's orchestra. WBBM.
6:45—The Goldbergs. WENR.
7:00—The Plantation program. KWY.
7:30—Tom Terris, the Vagabond Director. WLS.
7:45—Fray and Braggiotti, piano duo. WBBM.
8:00—Alice Mock, soprano. WLS.
8:30—Friendship Town. KYW.
8:30—Ed Wynn. WMAQ.
9:00—The Country Doctor. WMAQ.
9:00—The Dance Hour. WENR.
9:15—Musical Fast Freight. WBBM.
9:45—Jane Froman and her orchestra. WMAQ.
9:45—Myrt and Marge. WBBM.
10:00—Amos and Andy. WENR.

AUTO PLUNGES INTO CANAL; 3 DIE, FOUR RESCUED

[Chicago Tribune Press Service.]

HYDER, Alaska, Aug. 29.—Returning from a reception tendered Rear Admiral R. A. R. Erl-Drax and officers of the cruiser Delhi, flagship of Great Britain's America and West Indies squadron, an automobile containing seven persons collided with a truck on the Stewart-Hyder highway and plunged over the bank into the Portland canal. Two men and a woman were drowned.

Petty Officer Weyman, who heard cries for help, dived and rescued two from the submerged car. Another petty officer signaled the news of the accident to the Delhi with his pocket torch from a cliff. The Delhi lowered several boats, containing divers and bluejackets, and directed its searchlight on the scene while the rescue work continued.

The dead are Mr. and Mrs. George Nasmith of Premier, B. C., recently married, and William Mowath, storekeeper of the Premier mine.

Conoleo B. Magoffin, 90, Dies at Oklahoma Home

McAlester, Okla., Aug. 29.—(AP)—Conoleo Beriah Magoffin, 90, civil war veteran and son of the wartime governor of Kentucky, died at his home here today.

LABOR DAY
1¢ per mile in coaches
Between all points on the Soo Line in Illinois, Wisconsin, Michigan, Minnesota, North and South Dakota, Montana and Winnipeg, Man.
SEPT. 2, 3, 4, 5
Also very low round trip fares in sleeping cars.
All tickets good returning until midnight, Monday, Sept. 12.
SAMPLE ROUND TRIP FARES FROM CHICAGO

To	Good in Coaches	Good in Sleepers*
Fond du Lac	$3.20	$5.60
Oshkosh	3.57	6.20
Neenah	3.84	6.65
Wausau	4.60	7.95
Stevens Point	5.21	8.95
Marshfield	5.83	10.00
Prentice	7.23	12.30
Chippewa Falls	6.94	11.85
Phillips	7.50	12.75
Flfield	7.79	13.25
Park Falls	7.88	13.40
Ladysmith	7.40	12.60
Ashland	9.17	15.55
Stone Lake	8.17	13.90
Gordon	8.85	15.00
ST. PAUL	8.57	14.55
MINNEAPOLIS	8.80	14.95
DULUTH	9.85	16.70
SUPERIOR	9.74	16.50
Detroit Lakes	12.93	21.85
Valley City	15.03	25.30
Thief River Falls	15.46	26.05
Winnipeg	17.80	30.10
Minot	18.84	31.63
Portal	20.80	34.60

*On payment of regular charge for sleeping car berth.
Get tickets at Soo Line Ticket Offices: 71 East Jackson. Phone Wabash 1094; Depot, Wells and Harrison. Phone Harrison 2203; and 7406 West Madison St., Forest Park. Phone 296. R. K. Smead, A. G. P. A.
SAVE via SOO

DR. G. F. JAMES, MILITARY CAMPS EXECUTIVE, DIES

Dr. George Francis James, national executive secretary of the Military Training Camps association and former dean of the college of education at the University of Minnesota, died yesterday at the Chicago Memorial hospital of a cerebral hemorrhage. He had become ill on Sunday at his home, 4811 Kimbark avenue.

DR. JAMES.

Dr. James was 65 years old. He was born at Normal, Ill., and attended Northwestern university and the University of Michigan. Later he studied educational systems abroad for three years. He was secretary of the Chicago educational commission in 1898 and 1899. After leaving Minnesota in 1915 he became connected with the University of Nevada. He left his post there in 1918 to become assistant educational director of the American expeditionary forces. His connection with the military training camps dates back to 1919. He was the author of several works on education.

Surviving Dr. James are his widow, a son and four daughters. Funeral services will be held at the home at 2:30 p. m. tomorrow.

4 ESCAPE POLICE PURSUIT.

Four men escaped police yesterday in an automobile chase after breaking a window in the dry goods store of Leo Wojcecehowicz at 5301 South Aberdeen avenue. The police squad interrupted the hoodlums before they carried any loot to their waiting automobile.

WGN
The Chicago Tribune Station on the Drake Hotel
MUSICAL HIGHLIGHTS

LAWRENCE SALERNO
The W-G-N Concert Orchestra . . . Tom, Dick and Harry and Carl Hoefle . . . Del Owen and Herbert Johnson with their double piano melodies . . . Lawrence Salerno . . . a sparkling half hour.
9:30 P. M.
TODAY'S PROGRAM
7:30—W-G-N Weather and Time Service; Salvo at the Organ.
8:15—Melody Parade.
8:30—Leonard Salvo's Mail Box.
9:00—Charlie White's Gym of the Air.
9:15—Clar... Lu 'n' Em, for Super Suds.
9:30—Board of Trade Grain Reports.
9:35—Carl Hoefle, pianist.
9:45—Music Weavers Quarter Hour.
10:00—Tom, Dick and Harry.
10:15—Melody Favorites.
10:25—Board of Trade Reports.
10:30—Digest of the Day's News.
10:50—The Pick of the Season.
11:00—Hank Harrington, Arthur Oberg.
11:30—Board of Trade Reports.
11:35—"Painted Dreams."
11:50—Good Health and Training.
12:00—Mid-Day Services. Edward J. Tobin, Supt. of Schools.
12:30—Atlantic City Musicale.
1:00—Allan Grant, pianist.
1:15—Palmer House Ensemble.
1:45—Allan Grant, pianist, and Lawrance Salerno, baritone.
2:00—Garden Club of Illinois.
2:10—Palmer House Ensemble.
2:25—Earle Wilkie, baritone.
2:30—"The Knitting Guild."
2:40—Allan Grant, pianist.
2:45—Baseball: Cubs vs. New York, for Thompson's Restaurants.
4:45—Afternoon Musicale.
5:00—Symphony Concert.
5:45—Little Orphan Annie, for Ovaltine.
6:00—Kellogg's Singing Lady.
6:15—Dinner Concert.
6:30—Quin Ryan's Sports Column, for The "44" Cigars.
6:45—Summer Fancies.
7:00—Palmer House Ensemble.
7:15—Ted Weems' Orchestra.
7:30—Kate Smith for La Palina.
7:45—"Troubadours."
8:00—Ted Weems' Orchestra from Lincoln Tavern.
8:15—"Modern Moods."
8:30—Eno Crime Club.
9:00—Street Singer, for Chesterfield.
9:15—Tomorrow's Tribune.
9:25—"Headlines of Other Days," for Atlas Special Brew.
9:30—Musical Highlights.
10:00—Ted Weems' Orchestra.
10:15—"The Dream Ship."
10:30—Bernie Cummins, Aragon.
11:00 to 1:00—Late Dance Bands: Ivan Eppinoff: Clyde McCoy; Ted Weems; Earl Hoffman.
Wednesday's Features
5:45—Little Orphan Annie.
8:00—Guy Lombardo's Orchestra.
9:25—"Headlines of Other Days."
9:30—"Big Leaguers and Bushers."
9:45—Lawrence Salerno, baritone.

HURSEN Funerals and Chapels
Hursen Funerals are famous for unmatched elegance, superb automobile equipment, unusual fineness of service, and the most spacious and beautiful Organ Chapels in America. Nevertheless Hursen Funerals cost less! There is no charge whatever for the use of any of the Hursen Chapels. There are three Organ Chapels within easy reach on the North, South and West Sides. The North Side Chapel, recently remodeled, is the finest of its kind in this country. In each Chapel there are private compartments for families, societies and lodges. No extra charge for use of finest automobiles. No matter where you live, call
Hursen
West—2346 W. Madison St. Ph. WEst 0100
North—929 Belmont Av. Ph. WELlington 1724
South—1820 S. Michigan. Ph. CALumet 4838
Chicago's Independent Funeral Director

COMPLETE FUNERALS AS LOW AS $110.00
Lain & SON UNDERTAKERS
63RD. AND HARVARD
CASKETS AS LOW AS $25.00
Tel: Wentworth 0025

DEATH NOTICES

AMBERG—Annie L. Amberg. See notice of Annie L. Korrer.

BALCH—Nonie Stephenson Balch, wife of O. B. Balch, formerly of North Kenilworth-av., Oak Park, mother of Avery, Esther Hauser, Morton, and Vernon, Monday, Aug. 29. Services at First Congregational church, Lake-st. and Kenilworth-av., Wednesday at 2:30 p. m.

COFFEEN—Ida Felkner Coffeen, Aug. 29, 4616 Beacon-st., widow of the late Harry Clay Coffeen, beloved sister of Mrs. Wilma Felkner Haynes, Mrs. Anne Felkner Hall. Notice of funeral later. For information call Longbeach 0246.

FARNUM—Elizabeth Farnum, nee Burrell, Aug. 29, 1932, beloved wife of the late John C. Farnum, mother of William H., Mrs. Sadie Davis, Mrs. Anna Lichtenstein and Mrs. Irene Woertz and the late Louise Barnett. Services at residence, 6316 S. Sacramento-av., Wednesday, Aug. 31 at 3 p. m. Interment Mount Hope. Avon and Corning, N. Y., papers please copy.

FEULNER—Emma Feulner, Aug. 29, age 69, beloved wife of Andrew Feulner, mother of Anna Rothstein, Elsie Goodman, Harry, Florence Frankel. Funeral 10 a. m. Wednesday at chapel, 3021 Fullerton-av. Interment Mount Mariv. Please omit flowers.

FINKELSTEIN—William Finkelstein, beloved husband of Mary, fond father of Mrs. Sally Freedman and Mrs. Hazel Friend. Member of South Park lodge, No. 488, I. O. O. F.; Spinoza lodge, No. 23, I. W. S. O.; the Maccabees. Funeral Wednesday, Aug. 31, 2 p. m., at chapel, 7206 Stony Island-av. Interment Western Star cemetery, Waldheim.

FOSS—Marion Henry Foss, Aug. 28, of 5448 Cornell-av., beloved husband of Elsa Foss, nee Opdeyr, fond father of Charles Dey and Martin Henry Foss, son of Mrs. Gus Foss and the late Gus Foss, brother of Frank K. Foss, Samuel B. Foss, Vera Foss, Mrs. Clifford Brown, Mrs. Aldrich Harrison and Mrs. James Ballard. Remains at chapel, 4227 Cottage Grove-av., until Tuesday noon. Funeral services Tuesday, Aug. 30, at 3 p. m., at Oakwoods cemetery chapel.

GIBBONS—Mary T. Gibbons, nee Burke, Aug. 28, 1932, beloved wife of the late Austin Gibbons, sister of the late Patrick Burke, Mrs. Margaret Gibbons, and Alice Burke, aunt of Sadie Gibbons. Funeral Wednesday, 9:30 a. m., from late residence, 3018 Maple Square-av., to St. Andrew's church. Interment Calvary. Information phone Humboldt 2773.

GOES—Edward F. Goes, Aug. 27, 1932, aged 73 years, husband of Addie Goes, father of Fred T. Goes, brother of Fred E. Goes. Funeral services at the residence, 2961 N. Shepard-av., Milwaukee, Tuesday at 11 a. m. Cremation at Forest Home cemetery.

GUBBINS—Joseph A. Gubbins, suddenly, of 2049 N. Lavergne-av., beloved husband of Helen, nee Weis, dear father of Joseph F. Gubbins, William C., and Lambert E., son of the late Catherine Stapleton, brother of William Stapleton, Anna, Agnes, and John. Funeral Thursday, Sept. 1, at 9 a. m., at his late residence.

HOEFFELL—John Francis Hoeffell of 1532 E. Marquette-blvd., beloved husband of Dr. Adelaide D., fond brother of Mrs. Elizabeth O'Keefe of Oconto, Wis.; James, Joseph, and Sylvester, Green Bay, Wis. Funeral from chapel, 1506 E. 67th-st., Thursday, Sept. 1, at 9 a. m. to St. Cyril's church. Interment Holy Sepulchre cemetery.

JAMES—George Francis James, suddenly, at his late residence, 4811 Kimbark-av., on Aug. 29. Services at his home Wednesday, Aug. 31, at 2:30 p. m.

KOHN—Abraham Kohn, age 53, loving husband of Rose, father of Leslie, Pearl, Libbie, Anne, and Evelyn, brother of Fannie Laser, Lillian Speyer, Mollie Roberts, Bessie Goldberg, Joe, Charles, Henry, and Mike. Funeral at 2 p. m. Aug. 30 at chapel, 3125 Roosevelt-rd. Interment Jewish Waldheim. Please omit flowers.

KORRER—Annie L. Korrer, widow of Hubert F. Korrer, daughter of the late Franz and Anna Amberg, sister of John F. Amberg, cousin of Betty Lohmueller, at rest in funeral chapel, 5708 W. Madison-st. Solemn requiem high mass at St. Catherine's church, corner Washington and Austin-blvds., Tuesday, Aug. 30, at 10 a. m.

LITEWSKI—Mary Litewski, nee Heldemann, Aug. 28, Elgin, Ill. Funeral 2 o'clock Wednesday [standard time] at chapel, 268 E. Chicago-st., Elgin, Ill.

MacCOMAS—Duke S. MacComas, 1400 Lake Shore-dr., Aug. 29, 1932, husband of Ella Claudine Meraman. Services private.

McCUAIG—Dr. W. J. McCuaig, Aug. 29, Los Angeles, Cal., leaving widow and 2 sons, Malcolm C. and William D. For information call Hyde Park 8432.

OBERIEN—Caroline Oberien, nee Klich, of 6029 S. Sawyer-av., beloved wife of John W. Oberien, fond mother of Mrs. Mathilda Murphy, Mrs. Susan Nelson, John, Otto, William, and Walter. Funeral Thursday, 2 p. m., at chapel, 5218 S. Kedzie-av. Interment Waldheim cemetery.

PORTER—Francis Gates Porter of the Drake hotel, beloved husband of Jessie Hyman Porter. Services at chapel, 523 Lake-st., Oak Park, Wednesday, Aug. 31, at 11 a. m.

SCATLIFF—Martha Scatliff, Aug. 29, 1932, at the home of her daughter, Mrs. Arthur Hagener, 959 S. Linden-av., Highland Park.

SOENO—Mrs. Marie Soemo, nee Nielsen, beloved wife of John Christian and mother of Mrs. Mildred Geller, Helen and Thomas Soemo. At residence, 5340 Wrightwood-av. Funeral Tuesday, 1:30 p. m., at First Lutheran church, Fullerton-av. and Ballou-st. Interment at Mount Olive cemetery.

STANTON—Elizabeth Stanton, nee Greenlee, aged 77, wife of the late John A., mother of George, William, and Marion and the late James, John, Earl, Margaret, and Irene, at the home of her son, George Stanton, 9329 Forest-av. Funeral Tuesday at 9 a. m. to St. Joachim's church. Burial at Mount Olivet. Pana, Ill., papers please copy.

TEGTMEYER—Elizabeth Tegtmeyer, nee Hahne, Aug. 28, 1932, passed on at her home, 525 Belmont-av., beloved mother of Ruth and William, sister of Albert Hahne. Services at chapel, 2701 N. Clark-st., Tuesday at 2 p. m. Interment Graceland.

THOMAS—Henry W. Thomas, 1732 Arthur-av., beloved husband of Elizabeth Riegel, father of Charles, brother of Mrs. Louise Krone, Mrs. Clara Kohlbrand, Ed and Frank Thomas. Remains at rest at 3415 N. Clark-st. Funeral services at the People's church, 941 Lawrence-av., Wednesday, Aug. 31, at 2 p. m.

WANGERSHEIM—David Wangersheim, beloved husband of Nellie, nee Munger, father of Mrs. Joseph Indig, brother of Joseph, Isaac, Mrs. Louis Cohn, the late Max, William, and Mrs. Josephine Smith. Funeral notice later.

WHITE—Clarence Ferris White, at his home, Everett, Wash., Aug. 28, 1932, son of the late Dr. Annie H. White and brother of Harold Ferris White, 4947 Kimbark-av. Burial at Everett, Wash.

WHITTINGHAM—Jack A. Whittingham of 8115 Ellis-av., beloved son of Jennie, nee Lynch, and the late Arthur Whittingham, fond brother of Charles Whittingham and Mrs. Dorothy Rowe. Funeral Thursday, Sept. 1, at 9 a. m. from chapel, 1241 W. 79th-st., to St. Francis de Paula church. Burial in All Saints cemetery.

WOOD—Mrs. Mary E. Wood, dear mother of Mrs. Winona Beman, Edgar R. Wood, Harry E. Wood and Ralph S. Wood. Funeral Tuesday, at 3 p. m., at daughter's residence, 2140 W. 107th-pl. Interment Evansville, Ind.

WORTS—Michael Worts, suddenly, of 6947 Cornell-av., beloved husband of Margaret, nee Steindorffer, fond son of John A. and late Lena Wagner Worts, brother of Peter, Maude Block, Clara Bickler, and Laura Wray. Remains will be at home of his sister, 7041 Lowe-av., until Wednesday at 10 a. m. Funeral Thursday at 9 a. m. from his father's residence in Volo, Ill., to St. Mary's church, McHenry, Ill.

YOUNG—Hester Ann Young, nee Baker, Aug. 29, at 4349 West End-av., beloved wife of Samuel A., mother of Mrs. E. M. Alston, Bertha M., Dr. A. J. H. Young, Laura A. of San Francisco, Cal., and Frank S. of Livingston, Mont. Services Wednesday, Aug. 31, at 2 p. m., at chapel, 124 Madison-st., Oak Park, at Lombard-av. Interment Green Ridge cemetery.

YOUNG—Eva E. Young, beloved mother of Irma E. Davis and Marie A. March, at her residence, 6000 Constance-av. Funeral services Wednesday, Aug. 31, at 2:30 p. m., at 1500 E. 67th-st. No flowers.

CARD OF THANKS.

PARSONS—We wish to express our thanks for the floral offerings of our friends during our recent bereavement.
HOWARD H. PARSONS AND FAMILY.

MONUMENTS.
CEMETERY MARKERS AND MONUMENTS. SEARS NEW STATE STREET STORE.
SHOWROOM AND OFFICES
5th Floor, North End. Ph. Web. 4800.

Keep Up with Changing Styles by Reading Rhea Seeger Daily

Chicago Daily Tribune

THE WORLD'S GREATEST NEWSPAPER

Daily Beauty Hints by Antoinette Donnelly

TUESDAY, AUGUST 30, 1932. *** 13

Politics Lives in Biography of Beveridge

Bowers' Book Describes Turn of Century.

BY JANET AYER FAIRBANK.
(Mrs. Kellogg Fairbank.)

"Beveridge and the Progressive Era," by Claude G. Bowers [Houghton-Mifflin]. Published today.

IN his "Beveridge and the Progressive Era" Claude G. Bowers has performed a threefold feat. He has produced an extraordinarily fine and solid biography, a comprehensive history of thirty years of American politics, and as absorbing a piece of narrative writing as it has been my good fortune to read in a long time.

Ordinarily nothing is more dead than the immediate past; Mr. Bowers has accomplished the miracle of giving it life. His story of the awakening and the development of independent political thought in the United States is a thrilling tale which will interest every American who reads it. For those who espoused the idealistic idea known as the Progressive party it has an especial and touching interest, for it invokes with kindly clearness that crusading time when the millennium seemed just at hand, when we believed in the magic of legislative cures for all evils, and when we had no doubts—not even of ourselves. "Onward, Christian Soldiers"; how we sang it, our hearts upon our lips! If a cause can be important because of the ardor of its supporters, then the Progressive cause deserved a eulogy, and it has devolved upon Mr. Bowers to understand and to immortalize its brief career.

Albert J. Beveridge was a part of the heart and brain of the Progressive party: it could not have lived without him, nor could he have come to the full expression of his political genius without it. He himself said, in talking of biographical writing, "The story of a public man, to mean anything, to be truthful . . . is part of the epic of the nation into which that man's deeds and words were woven during the period in which he wrought." Mr. Beveridge's own story is a very important part of the epic of the nation.

His life began in the way we like to think typical of American leaders. He was born on a farm, had a hard working childhood, surmounted extreme financial difficulties at college, studied and practiced law, made his name as an orator, and was elected to the United States senate when he was 35 years old. For eight years he was an active participant in what Mr. Bowers calls "the lustiest, gustiest period since Jackson" and the fact that he went in as a conservative and came out an insurgent is eloquent proof of his ability to cast off the worthless garment of outworn opinions. The growth of his intolerance of the group of old guard senators who sought to fly the Jolly Roger from the flagstaff of the national capitol is reading of an exciting sort.

He emerged from his last session of defiant crusading, to make the keynote speech at the Progressive national convention in Chicago. I have a copy of that address on my desk as I write. I have kept it because it seems to me to have in it a quality of inspiration unusual in political oratory. This speech of Albert Beveridge's expresses the fundamental doctrines of democracy, and is as applicable today as it was when he delivered it. In its extreme simplicity and fire of purpose it remains a model. I recall Mr. Beveridge as he delivered it, standing slim and exalted in the old Coliseum. So far as I am concerned, it established a high water mark in political speaking which nothing else has ever erased.

When the Progressives went down to defeat Beveridge had already begun his *Life of John Marshall*, a biography acclaimed by statesmen, critics, and historians, which won the Roosevelt Foundation prize. He worked with extreme conscientiousness, and brought to bear his unique equipment as a writer. "The chapters on the trial of Burr fairly reek with politics," says Bowers. Without Beveridge's political experience it would not have been possible for him to have written them.

The world war interrupted him and he went to Europe in search of material for articles. There, as in his earlier journeys to the Philippines and Manchuria, he got what he went after. He visited both the German and the allied trenches and interviewed important men of all the countries involved. When the war was over he was again aroused from work on his *Marshall* by the league of nations agitation. He was greatly alarmed at the prospect of the United States becoming a member, and snatched time for innumerable letters and addresses on the subject.

Later he made one more gesture toward political life: he allowed himself to be persuaded to run again for the senate, and went through the disheartening experience of the Harding campaign. The only adverse criticism I have for the biography is that the speeches Mr. Beveridge made at that time are not given as fully as his earlier ones, but I realize that space was undoubtedly a consideration.

His public life over, he turned with complete satisfaction to his writing. He was unearthing in the life of Lincoln facts which no other biographer had ever discovered, and which revolutionized historians' ideas of the man. Hard as he had worked all his life, and generous as he had been in pouring out his vitality and strength, he never labored on anything as he did on the preparation of his great book. He died before its completion.

Mr. Bowers' book is a superb achievement. It fixes forever the political point of view and thought of the turn of the century, and preserves for all time the inspiring record of a great American citizen.

"Beveridge and the Progressive Era" is the September choice of the Literary Guild.

THE ROAD OF DESPERATION *Just Out!*

By Mary Hastings Bradley. Exciting, colorful adventure novel. Two men fighting for an inheritance plus a girl, sometimes in America, sometimes in the heart of Africa. $2.00

HEAD TIDE *Best Seller!*

By Joseph C. Lincoln. For rich entertainment try this new story of Cape Cod, as fine a yarn as Mr. Lincoln has ever written. "Truly refreshing."—*New York Times.* $2.50. D. Appleton and Company, 35 West 32nd St., New York.

Sets Wedding Date

MISS MARY KINNEY.

The marriage of Miss Mary Kinney, daughter of Mr. and Mrs. Lloyd Eugene Kinney of Taylorville, Ill., to Henry Homes Porter Jr., son of Henry H. Porter of Chicago and Mrs. Prentice Porter of Manchester, Vt., will be solemnized on Oct. 7 at the Kinney residence. Miss Kinney is a graduate of the Holton Arms school in Washington, D. C., and studied music in Chicago last winter. [Photo by Barlow.]

Three Smart Hats from Mainbocher Satisfy Paris Penchant for Velvet

BY BETTINA BEDWELL.

PARIS.—[Special.]—Hats are the unit of fashions that defy all the laws of gravity and what have you. According to nature and philosophers, everything should start from the bottom, but hats flout this rule. Practically the last thing a woman dons and certainly the height of her adornment, hats are the first fashions each season to change their styles. Long before coats, dresses, etc., have decided on their line, les chapeaux have settled in comfortably for the season. And despite denials to the contrary, they quite often have a decided influence on other fashions—in both silhouette and material.

At the races and garden parties the great Parisian modistes give an inkling of what they are going to do for fall. And from all indications, velvet will be the big factor in hats for autumn. Most of the new hats seen so far are tiny toques or those with just the briefest of brims.

In the sketch today you see three hats designed by Mainbocher, who is both dressmaker and milliner—which makes his hats doubly significant of future styles. In the upper corner is a black velvet hat with a tiny turned up brim. The crown is drawn down into folds just over the right eye and held in place by two strass buttons. In the center back there is a jutting wing of the velvet. The hat at the bottom is in dark brown velvet. It has two wings in front, and another in back of the right ear. The hat in the center is a draped turban in two tones of red velvet—a rich ruby and a burgundy.

Sally to Send Show Invitations to Guests Today

BY SALLY JOY BROWN.

There's a lot of fun on the horizon for the hundred boys and girls who wrote winning letters to attend our last party of the season at the Oriental theater on Thursday. The picture, "Seventy Thousand Witnesses," is full of thrills—the kind one gets at a big football game, the kind derived from watching a baffling mystery slowly unravel, and the kind one has when enjoying a party with ninety-nine other boys and girls.

There's comedy in this picture, too, and Charles Ruggles is responsible for it, and there's more comedy in the stage show, where we'll see Stewart and Lash, a rollicking pair, whom you'll be sure to enjoy.

Invitations will be sent to you today if your name appeared among the winners in THE SUNDAY TRIBUNE.

* *

Rogers Park Luncheon.

The Rogers Park Lions club will hold a luncheon meeting today at the Sovereign hotel.

Joliet Girl Named Milking Champion of Three States

(Picture on back page.)

Miss Cathryne Balts, 19 years old, was declared the 1932 milkmaid champion of the Pure Milk Association of Wisconsin, Illinois, and Indiana last night at a meeting in St. John's hall in Joliet. She drew 18.4 pounds of milk in three minutes to win the championship at the Will county picnic on Aug. 20. Miss Balts, who lives with her parents on a farm eight miles south of Joliet, attended Joliet Junior college last year and plans to enter Northwestern university this fall to prepare for a nursing career. She was awarded a fitted overnight case as a prize.

Miss Luella Luhring of Frankfort, Ill., placed second with 15.9 pounds, Miss Elvira Hasseman of Beecher, Ill., was third with 14.6 pounds, and Miss Louise Erbentraut of Popular Grove, Ill., tied for fourth with Miss Ruth Allen of Brooklyn, Wis.

Film Time Table

Feature pictures are scheduled as follows at first run houses today:

CHICAGO—A. M.: 10:30. P. M.: 1, 3:35, 5:05, 7:40, 10:15.

McVICKER'S—A. M.: 9:15, 11:15. P. M.: 1:05, 3, 4:55, 6:55, 8:50, 10:45.

ORIENTAL—A. M.: 11. P. M.: 1:35, 4:10, 6:25, 8, 10:05.

ORPHEUM—A. M.: 9:08, 11:37. P. M.: 2:06, 4:35, 7:04, 9:33.

PALACE—A. M.: 11:33. P. M.: 2:15, 5:22, 8:07, 10:43.

ROOSEVELT (Testative)—A. M.: 9:20, 11:10. P. M.: 1, 2:50, 4, 6:30, 8:20, 10:10.

STATE-LAKE—A. M.: 11. P. M.: 1:45, 4:26, 7:30, 10:13.

UNITED ARTISTS—A. M.: 9:15, 11:10. P. M.: 1, 2:55, 4:45, 6:35, 8:30, 10:20.

The Umbrella Gets a Place in Style World

And Borrowing Will Be Difficult Task.

BY RHEA SEEGER.

HABITUAL umbrella borrowers are going to be obliged to think up some brand new stories about sudden downpours, new clothes, and sundry other well worn out reasons why they are always without these helpful accessories in times of need.

This year it's going to be quite a calamity not to own an umbrella, because the new models are going to be cherished and appreciated as they have never been before! Good looking new umbrellas are going to be hoarded and kept under close surveillance. In other words, it looks like a season of one man and one woman umbrellas, competition being damply discouraged.

There are some new black and chromium umbrellas that will probably be carried rain or shine in order that they be kept in the family . . . they are the swankiest things any borrowing friend ever envied. Modernistic handles of this ever always bright stuff are guaranteed to shine boldly and brightly for as long as the silk sticks to the ribs, also of chromium. Closed and trimly furled it is as thin as a slender black shadow tipped with a flash of steel-like chromium.

If you like checks, small or large, you will like the black umbrellas banded with a two inch checkerboard edge and a black and white prystal handle. These you will find shaped like a confiding shepherd's crook, made to clamp rather tightly over your arm. Others have plain prystal handles that form a circle, funny bumpy knobs and flat, oblong slabs with small designs.

The black silk umbrellas practically steal the show this year . . . you can buy a night-out model, cleverly fashioned with a wide-eyed owl head as a handle . . . the owl is carved out of black wood, with orange rimmed eyes . . . everything else is black, a delightful, mysterious black, ribs, stick, silk cover, and tasseled loop to go over your wrist while you silently engage in locating the keyhole.

There is another model made with aluminum ribs that makes you think you are gazing into the inside framework of a Zeppelin . . . the ribs, tip, and handle are all of this frosty gray metal.

A couple of gay dogheads will accompany some folks around the town . . . they are the dogs that decorate the new umbrellas as a handle and a matching though smaller size on the end of the silk wrist loop. Very likable and agreeable rabbit heads with the usual flexible, twitching, long ears made of limp leather ought to bring the owner luck even if the much advertised foot is not in evidence. These rainy day rabbits are available in shiny black wood heads with dull leather ears, or in transparent prystal heads with shiny leather acoustic organs.

Umbrellas with rigid covers that copy the swagger stick are also equipped with new dog and rabbit heads for handles . . . and their smart sheath can be telescoped in a second and the short silk rain breaker emerges to do its duty before you have time to fuss about the weather.

* *

Physicians from France and Spain Visit Chicago

A group of Spanish and French physicians arrived yesterday for a two day tour of Chicago hospitals. The trip was arranged by the Univers Medical of Paris and is operated by the Travel Guild of Chicago. The physicians have visited hospitals in Canada and will leave Thursday for hospital study in Baltimore, Philadelphia, Washington and New York. The party is made up of 15 persons, including wives of some of the physicians.

Favorite Must Be Winning

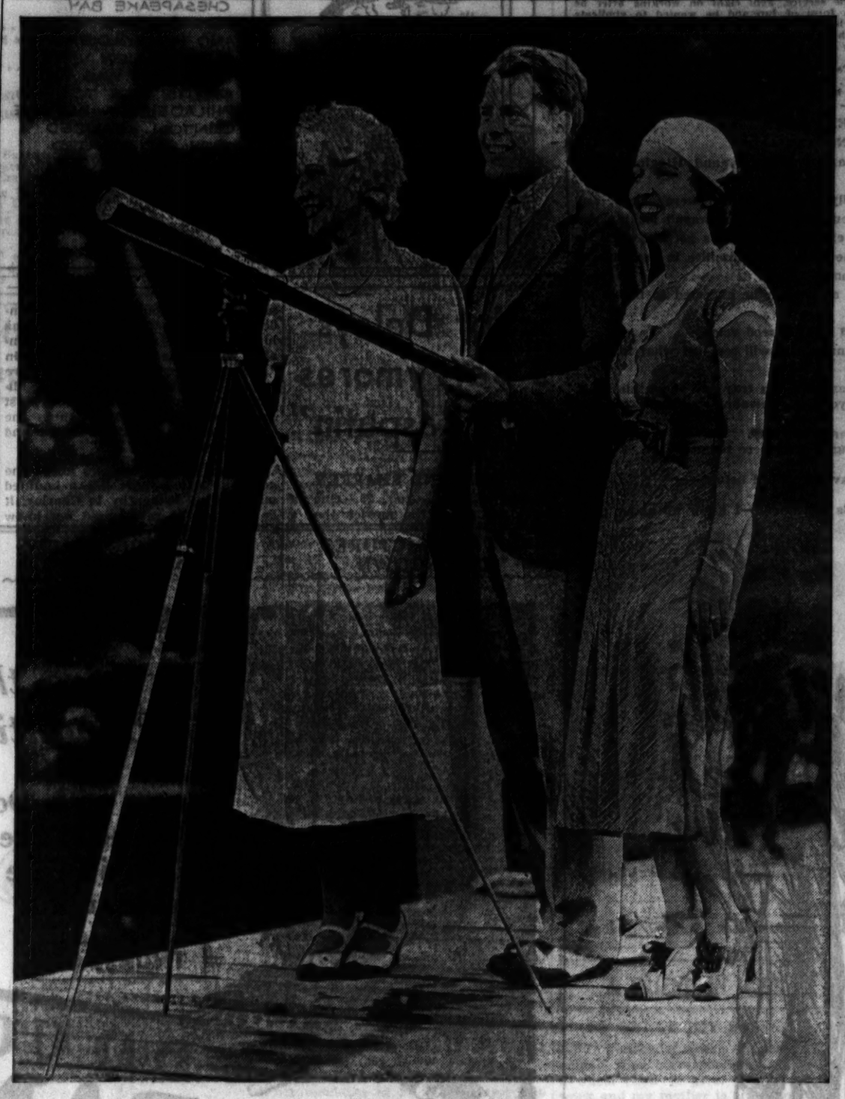

[TRIBUNE Photo.]

Miss Margery Riach (left), daughter of Mr. and Mrs. William M. Riach of Evanston, and Edward Foss Wilson were members of a gay house party given by Miss Patty Ellwood (right) at Lake Geneva recently. In this picture the three are down on the dock of the Ellwood estate watching a yacht race.

Loretta Young Proves a Feast for Your Eyes

She Tells Antoinette Two Beauty Secrets.

BY ANTOINETTE DONNELLY.

I breakfasted, or lunched, or maybe it was "brunched" with Loretta Young not long ago. What's breakfast to a movie star is noonday sandwich time for the rest of us poor slaves. That is, when the stars are holidaying around New York.

But whatever the meal was, Loretta is considerable of a food distraction!

She's a golden tan girl! Her hair is almost all the way back from a regretted bleach to a natural pale tan blond. Her skin has that same pale tan color in it—natural—not suntanned. And grand green eyes that go gray and blue by night. You know, the color they term colloquially "cat's eyes." She's the slenderest thing you ever saw. Not so tall as most people think. Five feet four in stocking feet, but her heels shoot her up a couple of inches.

She gave me two good hints. One for the girl with the very long, slender neck and one for the girl with a small face, both of which are part of this rarely good looking young woman's equipment. Whether people are wearing hair short or long, Miss Young thinks the long, slender neck should be "draped" with hair below the usual back hair line.

The hair caught in a knot on the nape of the neck is not so good as hair tapered and arranged so that the neck part behind the ears is covered to shorten the neck, as it were.

Miss Young's hair is done in curls she sets herself, a bit shorter behind the ears than in the center back. There's a charming orderly disorderliness to the hair arrangement back there.

The other suggestion is that a girl with a small face should keep rouge off her cheeks for the same reason a small woman shouldn't load herself down with beads. Miss Young uses no cheek rouge, but really and truly natural looking lip coloring. Pale coral finger nail polish is her favorite. She uses black mascara on her lashes and a light dab of blue on the eyelid.

With the exquisite chartreuse chiffon hostess gown Miss Young wore pale coral satin slippers. A lovely color feast, this young woman of slender, reedlike form.

A STRAIN ON THE FAMILY TIE

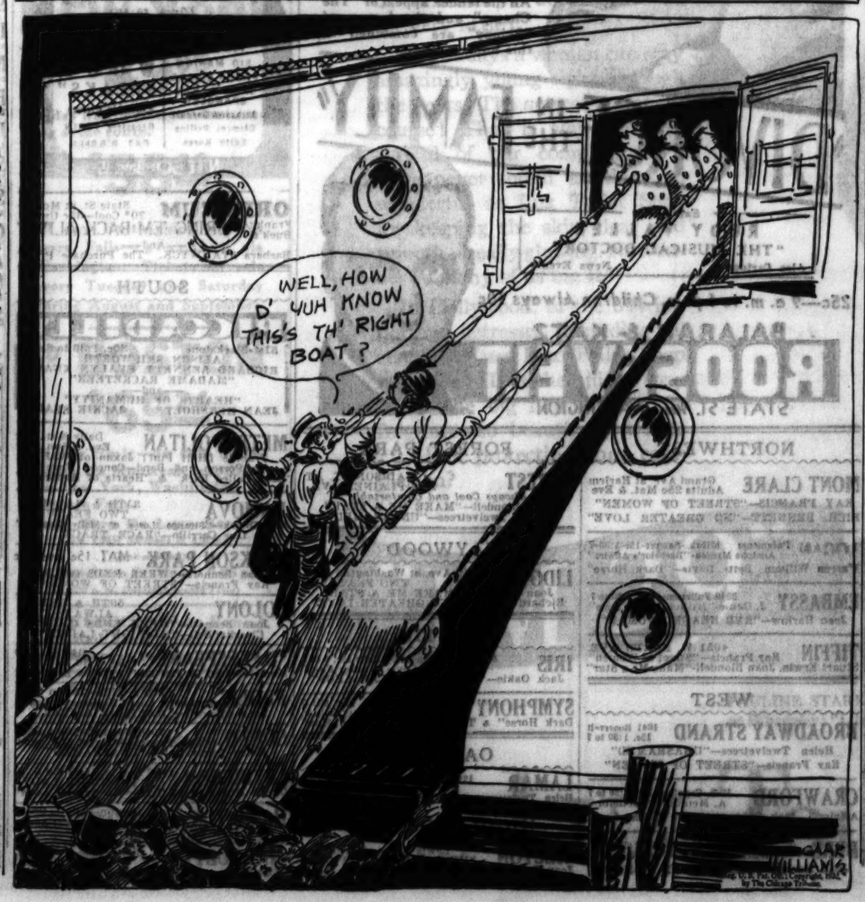

'The Purchase Price' Is Waste of Star Actors

Stanwyck Gives Gallant Performance.

"THE PURCHASE PRICE."
Produced by Warner Brothers.
Directed by William A. Wellman.
Presented at the Orpheum theater.

THE CAST.

Joan Gordon.....Barbara Stanwyck
Jim Gilson.....George Brent
Ed Fields.....Lyle Talbot
Don Leslie.....Hardie Albright
Bull McDowell.....David Landau
Spike Forgan.....Murray Kinnell
Emily.....Lelia Bennett
Waco.....Matt McHugh
Justice of the peace.....Clarence Wilson
His wife.....Lucille Ward
Peters.....Crauford Kent
A farmer's daughter.....Dawn O'Day
Clyde.....Victor Potel
Mrs. Tipton.....Adele Watson
Joe.....Snub Pollard

By Mae Tinée.

Good Morning!

"The Purchase Price" is one of those pictures that makes you wonder why is anything.

Arthur Stringer's story, "The Mud Lark," becomes, as adapted, a puny, garbled little piece. Two fine players are wasted. One of them—George Brent—is ridiculously miscast. It's fortunate we've learned to admire him in other films, for, as a hick with the sniffles, he's pretty hard to take. [How I hate these disagreeable retchings for realism!] Even aside from the sniffs—thumbs down on the direction so far as I'm concerned.

The story occupies itself with a cabaret singer who goes west to marry a farmer she's never seen. A hotel maid has confessed to the lady that, following correspondence instigated by a matrimonial agency, she has sent the farmer the singer's picture in lieu of her own. The singer, desirous of leaving a life with which she's fed up, inquires of the servant:

"How'd you like $100?"

Answer: "Plenty!"

"Here's the hundred if you'll let me go to North Dakota in your place!" says the glamorous dance hall entertainer.

And so, Jim and Joan meet and marry and scrap and love and agonize—and the picture will show you what else.

Barbara Stanwyck, as always, gives a gallant performance. George Brent merely suffers—for he's too smart not to realize how badly he's being done by. You can see he hates his rôle with every breath. Playing it he seems an uncomprehending, mediocre actor. Supporting players do their goldurndest to no particular account.

Good photography and several beautiful out of door shots somewhat lift the curse.

The plot idea IS intriguing. Too bad that the picture is not.

See you tomorrow.

* *

Moose Ceremonial.

The fall ceremonial of Greater Chicago Legion of the Moose, the second degree unit of the fraternity, will be held October 1 in the new Moose home, 632 North Dearborn street.

W. M. Poole Is Engaged to New York Girl

Descendant of Prominent Chicago Families.

BY JUDITH CASS.

CHICAGO branches of the Poole family and their friends will be interested in the following news from New York:

Mr. and Mrs. Charles Carrollton Clark of New York announce the engagement of their daughter, Caroline Louisa, to William Morris Poole, son of Mr. and Mrs. Ernest Poole of New York. Miss Clark is a descendant of a prominent southern family, her grandfather being the late Maj. Adolphus Rutherford Andrews of Dallas, Tex. She is a niece of Capt. Adolphus Andrews of the United States navy, now chief of staff of the naval war college at Newport, R. I. She attended Smith college, spending her junior year at the University of Grenoble and the Sorbonne in Paris and transferred to Barnard college, from which she was graduated this year.

Mr. Poole was graduated from Philips Exeter in 1927 and from Princeton in 1931. He is a grandson of the late Abram Poole and the late John Russell Winterbotham, both of whom were prominent in pioneer Chicago history. His grandmother, Mrs. John R. Winterbotham of Chicago spends her summers in Franconia, N. H., where she has a house not far from the Ernest Pooles' summer estate. Ernest Poole is the famous novelist and Pulitzer prize winner.

Horse Show for Fort Sheridan.

The army's boast that the Fort Sheridan horse show to be held on Sept. 16, 17, and 18 will be "the biggest and best show" given in these parts in many years would seem to be materializing as plans for the exhibition progress.

All of Chicago and north shore society is interested in the show, not only because of the excellent equestrian displays the fort has staged in the past, but because it is to be the only horse show on the north shore this season.

The three day program is to be a crowded one, including a regular horse show each afternoon, an all military show in the evenings, a children's horse show on Saturday morning, and probably a polo game in addition to the afternoon exhibitions on Sunday, the closing day of the show.

As for the children's show, there is general rejoicing over the fact that Miss Libby Chase has promised to conduct it. Her show in July for youngsters of her own riding school was so successful that the Army men naturally were eager to gain her cooperation for their program.

Miss Chase, as you know, is considered one of the best riders in this vicinity. Any child between the ages of 3 and 16 is eligible, provided of course, he or she can "stay on a horse."

Thrilling War Show at Nights.

The evening military exhibition will be a thrilling spectacle divided into eight classes. There will be a field artillery drivers' contest with the guns drawn by 6 horses; marksmanship contests for both the artillery and the infantry with targets anchored in the lake; an escort wagon driving contest; competitive cavalry and infantry drills; and an anti-aircraft machine gun competition with the men firing at a target to be trailed behind an airplane. For the closing event, the committee hopes to put on a miniature air show by 20 pilots of Army planes from Selfridge field, Michigan. Tracer ammunition, which is visible in the dark, will be used in all of the firing contests.

Proceeds of the show will be divided between the fort's charity fund and the building fund for the new polo field.

Card Party for White Elephant.

Although "white elephants" are not so numerous as they used to be in more prosperous days, the White Elephant rummage shop which is run by society women for the benefit of the Children's Memorial hospital, will undoubtedly acquire a variety of salable articles from a card party tea to be given on Sept. 16 at Mrs. Clyde M. Carr's lovely residence in Lake Forest.

Everybody invited will be asked to bring along a white elephant for the shop. It is the custom of the shop's board to give two of these donations teas each fall, one in Lake Forest and one in town, and the friends of the Children's Memorial always respond with generous gifts.

Benefit for Holiday Home.

A bridge party to benefit Holiday home will be held tomorrow in Lake Geneva. The committee in charge includes Miss Katherine Lefens, Mrs. Frank Porter, Mrs. Albert F. Madlener, and Mrs. Augustus K. Maxwell.

Since 1887 Holiday home has been the pet charity of Lake Geneva summer residents. It was started by such well known families as the Mitchells, Ryersons, Swifts, Ayers, Allertons, Cranes, Seipps, Kohlsaats, Ishams, Wheelers, and Rumseys, and the present day colonists are still giving loyal support to it every year.

Mrs. William F. Peterson, as president during the last year, has managed to combat the depression by enlarging the list of members and arousing interest in benefit affairs. The home is open from June to September each year to children and mothers from the crowded districts of Chicago.

The Thursday noon luncheons at the Lake Geneva Country club continue to be very gay feminine affairs. Most of the women who are present each week are golf devotees, so the parties are unofficially called "golf luncheons." The members include Mrs. Armin Brand, Miss Jane Brand, Miss Jeanette Peterkin, Miss Kath-

[Continued on page 15, column 6.]

The Death Watch

By Edgar Wallace

SYNOPSIS.

Peter Dunn of Scotland Yard is in pursuit of a band of thieves who some years before had robbed the Canadian Bank of Commerce in London. The robbers spent nine years in jail for the theft, but the loot was never recovered. Peter's buddy, Inspector Sam Allerway, was dismissed in disgrace, accused of taking a bribe from the head thief, and killed himself. Peter, the only baronet in the service, kept right on working after he came into his title and fortune. It was his form of fun and he wanted to vindicate Allerway. The year after the robbers were released Peter, on a vacation, cruising on the Thames, recognizes a servant in a supposedly haunted house as one of the robbers. Peter stays to investigate. The house is owned by Mr. Hannay, and is one of two identical villas lying side by side. Hannay's has been improved, while the other is deserted and decayed. Neither Hannay nor his daughter, Pat, believes the ghost stories, but the servants leave one by one. Hannay invites Mr. Herzoff, a scientist living in the neighborhood, to be his guest. Pat, driving near her home, nearly collides with Peter's car.

INSTALLMENT VIII.

IMPERTINENCE.

"Why didn't I see it?" asked Hannay irritably, and Higgins looked pained.

"Because, sir, if I may respectfully suggest it, you were asleep, and therefore you wasn't looking. And if you was asleep and wasn't looking you couldn't see anything. That's been my experience, sir. It's got me, sir." He was very serious. "I've been with some of the best families in the country and I've never seen anything like this happen."

He looked round over his shoulder as though he expected to find some supernatural eavesdropper.

"The house is haunted, sir," he said in a lowered voice.

"Nothing of the sort," snapped Hannay. "I will see just what is going to happen."

Higgins sighed, gathered up the glasses on to a tray and shook his head.

"You won't see anything unless you keep awake, sir—that's my experience," he said.

"I'll keep awake all right," said Hannay grimly. "Have a bedroom got ready for Professor Herzoff. He's coming to stay here tonight."

When Higgins had gone:

"The death watch, my dear, as I have explained before——"

Pat groaned.

"——is a little beetle ringing up his girl friend—I know all about that. I learned it at school," she said.

He was not a pleasant sight.

Pat met the new gardener that afternoon. It was no unique experience to come across odd people working about the house whom she had never seen before. It was also no new experience to meet servants in the morning and find they had disappeared by the evening.

She came across a big man working with a hoe on the edge of the lawn. He grinned at her and nodded. He was not a pleasant sight. He had broad shoulders and a round, odd looking head. His features were irregular. He had the biggest and ugliest mouth she had ever seen in a man.

"Are you the new gardener?" she asked.

He grinned again.

"Yes, miss, I am. Name of Standey. I'm a bit new to this place, so you'll have to excuse me."

She remembered then that there had been no flowers in the house for two or three days and told him.

There was something about him she did not like. He was staring at her with frank admiration. There was in his attitude an insolence which she resented.

"I don't see why they want flowers when you're around, miss," he said with clumsy gallantry. "I don't think I am likely to grow anything as pretty as you."

She stared at him, open eyed. This was a new experience for her and not a particularly pleasant one.

"Go up to the house and see the maid," she said coldly. "Ask her what flowers she wants."

He did not stir. He stood, leaning on his hoe, his pale eyes devouring her.

"I'll be going up to get my tea in a minute——" he began.

"Go up now," she said, and he went reluctantly.

She told herself it was the sort of thing she must expect if they engaged incompetent servants. The man was probably a gardener's laborer who had seized the opportunity of promoting himself to a position which he could not adequately fill.

From the lawn to the box hedge which surrounded the western confines of the property was only a few yards. She was unaware that she had attracted an audience and not until she heard a soft laugh did she turn round quickly. It was the young man who called himself Peter.

"What a lad!" said Peter. "One of the old cave man school."

Recovering from her surprise, she looked at him coldly.

"He was very impertinent," she said. "There seems to be an epidemic of that sort of thing."

Peter grinned.

"And I am part of the disease?" he said. "Yet the last thing in the world I want to be is impertinent. What is his name?"

She was eyeing him steadily and there was no encouragement in her glance.

"I didn't ask him for his card," she said, "and anyway you can't read," she added maliciously.

Peter grinned again.

"That was a little joke. I should have explained it at the time. All my jokes require an explanatory footnote. As a matter of fact, I am a pretty good reader."

She nodded.

"There is a board on the gate you came through," she said significantly.

"I know," said Peter. "It says 'Private. Please keep out.' I thought it was unnecessarily brusque, even rude."

For some reason or other she was exasperated; unreasonably, she agreed to herself.

"You're lucky not to have met the dog——" she began.

"He would have been lucky to have met me," said Peter quietly. "I understand your dog died with dramatic suddenness after seeing a ghost."

"Who told you that?" she gasped.

"Je sais tout—French. As a matter of fact, I'm terribly interested in your affairs, Miss Hannay. I know it's abominable of me, but I can't know too much about you, and if I could only have a talk with you for ten minutes——"

"The odd thing is that I don't want to talk to you even for one minute."

She saw him look past her and turned her head. Standey, the new gardener, was coming away from the house and walking towards her.

"That isn't odd—it's inhuman," said Peter. "You ought to be ashamed of yourself."

"Is that all you have to say?" she asked stiffly.

"You've got a guest coming, haven't you. He dresses for dinner—one of the old Austrian aristocracy."

She half turned to leave him, but it was not so easy: the temptation was to go on talking.

"The gardener's coming back. Perhaps you'd like to ask him what he wears for dinner."

She saw Peter's face cloud.

"No, I don't think I'll wait for your attractive henchman," he said. "You and I will meet another time perhaps."

"I hope not," she said.

[Copyright: 1932: By Ethel Violet Wallace.]

[Continued tomorrow.]

DORIS BLAKE ANSWERS

All the Symptoms.

"Dear Miss Blake: When a person can't sleep, eat, think, or do anything without thinking of a certain girl do you call it love? Son."

Yes, you seem to have all the symptoms.

BEAUTY ANSWERS

BY ANTOINETTE DONNELLY.

LAURA: THE HAIR ROOTS often show up as "blackhead" looking formations. Please send a stamped, addressed envelope for hip and thigh reducing information.

GASOLINE ALLEY—AS WAS AND IS

THAT'S WHAT WE'VE BEEN WAITING FOR!
A LETTER FROM DE GRASSE, THE FRENCH ADMIRAL IN THE WEST INDIES, SAYING HE WAS SAILING FOR CHESAPEAKE BAY CHEERED WASHINGTON AND HIS SOLDIERS OUTSIDE NEW YORK. THE ARMY WAS WELL ON ITS WAY TO PHILADELPHIA BEFORE CLINTON REALIZED THEY HAD STARTED FOR VIRGINIA TO ATTACK CORNWALLIS.
SOUTHWARD BOUND—PAST STATE HOUSE ROW, PHILADELPHIA.
WASHINGTON PASSES THROUGH BALTIMORE.
HE DOESN'T KNOW HE'S GOIN' TO HAVE STATES AN' COUNTIES AN' STREETS NAMED AFTER HIM!
Reg. U.S. Pat. Off.; Copyright, 1932, by The Chicago Tribune

Script Delays 3 Barrymores in "Rasputin"

BY ROSALIND SHAFFER.

Hollywood, Cal., Aug. 29.—One of the things about the movies that a mere outsider would find hard to understand is the fact that MGM has hired the three Barrymores, presumably with some expense, to play in "Rasputin," and then has the picture stopped at intervals because the director "is out of script" and must wait until Charles MacArthur, the writer, can get additional script and dialogue written.

Charley himself wanders about the gorgeous sets looking like a haunted man. In all sympathy to Charley, it is only fair to say he did not know the czar well enough to be able to write dialogue as fluently for "Rasputin" as he did for his big hit, "The Front Page," which concerned reporters and other such folk Charley knew right well from his old Chicago newspaper days.

Incidentally the Barrymores are now on their second director, Richard Boleslavsky. Charles Brabin, who started "Rasputin," is working on "Mask of Fu Manchu," replacing Charles Vidor, new director taken off that production. Incidentally, Ethel Barrymore has an idiosyncrasy when it comes to interviews—she has no objection to men interviewers, but if a woman strays on a set she gets restive.

As for John, he will sometimes break down and tell all to a newspaper interviewer, but has no time for fan magazine writers generally. This is due no doubt to his old days as a reporter.

The zoo at Universal City, which was gradually disbanded when talkies came into style, is now being revived because of the popularity of jungle films. When sound pictures first came into fashion no one at Universal dreamed of being able to use wild animals for movies any more.

Even when Paramount wanted to make "Miss Lulu Belle" an oriental girl, instead of a mulatto, the Hays office couldn't see the story as a picture theme.

B. P. Schulberg, who was Sylvia Sidney's principal backer at the Paramount lot before he retired from management of Paramount's production activities and split with his wife, is now back handling Miss Sidney's film destinies at Paramount again. Under the new business arrangement Schulberg becomes a producer for Paramount, but only of Miss Sidney's films.

Now that Buster Keaton's ex-wife took away his new $25,000 yacht in the divorce settlement, and sold it, Buster is angling to buy a new yacht.

MOTION PICTURES DOWNTOWN

Live the Life of Romantic Freedom!

Come with Doug to primitive happiness. See him living alone in his jungle penthouse with his beautiful female Tarzan!

THURSDAY

DOUGLAS FAIRBANKS in "MR. ROBINSON CRUSOE"

Adventure! Comedy! Drama!

He brings the dash of the new world to the treacherous wilderness . . . laughing at danger . . . battling savage beasts . . . outwitting snarling cannibals!

A United Artists Romantic Drama with MARIA ALBA, beautiful female Tarzan, WM. FARNUM, and thousands of others!

PUBLIX-BALABAN & KATZ

UNITED ARTISTS RANDOLPH at DEARBORN

TODAY At 9 a. m.

Dads—Bring your sons; Mothers—Bring your daughters—to see—

★Jackie COOPER
★Conrad NAGEL
★Lois WILSON
★Lewis STONE

All the tender appeal of "The Champ" and the humor of "Skippy" are combined in this human drama.

"DIVORCE IN THE FAMILY"

Extra Hits
RUDY VALLEE
"THE MUSICAL DOCTOR"
Also Cartoon News Events

25c—9 a. m. to 1 p. m. Children Always 10c

BALABAN & KATZ

ROOSEVELT STATE St. at WASHINGTON

RKO COOL THEATRES

RKO PALACE
PREMIER VAUDEVILLE
(Open 10:45)
GEO. SIDNEY — WELCOME LEWIS — BARNEY RAPP & Orch. & Others
—SCREEN— "WAR CORRESPONDENT" Columbia Picture JACK HOLT Ralph GRAVES LILA LEE
35c TO 3 — 50c TO 6:30

RKO STATE-LAKE
7 ACTS VAUDEVILLE 7
(Open 10:30)
GENE AUSTIN — BID MARION & FABER & FORD — JACK & KAY SPANGLER — Jackson & Gardner — Clemens Retting — Edith Karen
—SCREEN— "HOLLYWOOD SPEAKS" Columbia Picture Genevieve TOBIN PAT O'BRIEN
NITE 50c-Bal. 35c
25c TO 1 — 35c TO 6

ORPHEUM State St. at Monroe
Frank Buck's "BRING 'EM BACK ALIVE"
—And—
Barbara STANWYCK "The Purchase Price"
70° Cool—35c Until 6

SOUTH

PICCADILLY
51st-Blackstone 30c, 1:30 to 6:30
ALISON SKIPWORTH RICHARD BENNETT EVALYN KNAPP "MADAME RACKETEER"
—and—
"HEARTS OF HUMANITY" JEAN HERSHOLT JACKIE SEARL

METROPOLITAN Daily Mat. 15c Eve. & Sun. 25c
Frankie (Half Pint) Jaxon of WJJD in Person and Band—Conrad Nagel "Man Called Back" & "Hearts of Humanity"

RAMOVA 35TH & HALSTED TWO FEATURES
Ann Dvorak—"Strange Loves of Molly Louvain" Leo Carrillo—"RACE TRACK"

JACKSON PARK MAT. 15c, Eve. 25c
Joan Bennett—"WEEK ENDS ONLY" Kay Francis—"STREET OF WOMEN"

COLONY 59TH & KEDZIE ALWAYS COOL
Joan Bennett—"WEEK ENDS ONLY" Claudia Dell—"MIDNIGHT LADIES"

SHAKESPEARE 840 E. 43D 15c, 6:30 to 7:30
Norma Shearer "A Free Soul" & "Week Ends Only"

FROLIC 55th & Ellis—25c to 7:30
Alexander Carr—"No Greater Love" Joan Blondell—"MAKE ME A STAR"

COSMO 79th Halsted—10c & 25c
Kay Francis—"Street of Women" Helen Twelvetrees—"UNASHAMED"

LEXINGTON 1102 E. 63d. 15c-7:00-6:30
Dickie Moore—Alex Carr—"No Greater Love" "MIDNIGHT LADY"

HAMILTON 71st & Paxton—Adults 25c
Warren William—"LAWYER MAN"

MARQUETTE 63d-Kedzie—S. Erwin
"Make Me a Star" & "Street of Women"

MOTION PICTURES SOUTH.

WARNER COOL THEATRES—FREE PARKING

AVALON 79th-STONY
Adults Only, 35c Till 6:30
See Him Woo His New Bride!
JOHN GILBERT with VIRGINIA BRUCE in "DOWNSTAIRS"
—and—
"MADAME RACKETEER" Alison Skipworth Richard Bennett

CAPITOL
10c and 25c Until 6:30
Glorious Blood-Tingling Spectacle of Manhood in the Making!
"TOM BROWN OF CULVER" Tom Brown Slim Summerville
—and—
"BY WHOSE HAND?" with Ben Lyon

STRATFORD
Adults Only, 25c Till 6:30
"Skyscraper Souls" Warren William Maureen O'Sullivan
—and—
Barbara Stanwyck "The Purchase Price"

HIGHLAND 70th-Ashland
LIONEL BARRYMORE Karen Morley, Nils Asther
"Washington Masquerade" and John Mack Brown, "Vanishing Frontier"

GROVE 76th-Cottage
JEFFERY 71st-Jeffery. Lionel Barrymore Nils Asther, Karen Morley
"Washington Masquerade" and Leo Carrillo, "Race Track"

W. ENGLEWOOD 63rd-Ashland
Leo Carrillo "RACE TRACK" and John Mack Brown, "Vanishing Frontier"

SHORE 75th-Kingston
70° Cool Helen Twelvetrees "UNASHAMED" and JACK OAKIE, "Million Dollar Legs"

MISCELLANEOUS

MARBRO GRANADA
30c—1:30-6:30
GAYNOR & FARRELL "The First Year"
—and—
"ROAR of the DRAGON" Richard DIX
50c, 1:30-6:30
"REBECCA of SUNNYBROOK FARM" Marian Nixon Ralph Bellamy
—and—
"TOM BROWN OF CULVER" Slim Summerville
—Extra, Both Theaters—
BURNS & ALLEN Comedy

NORTOWN Western-Devon. 25c to 6:30. Adults Only. Ann Dvorak for "Strange Loves of Molly Louvain." Leo Carrillo, "Race Track"

GATEWAY Lawr.-Milwaukee. 25c to 6:30
Lionel Barrymore, "Washington Masquerade" also Zasu Pitts, Evelyn Knapp, John Mack Brown in "VANISHING FRONTIER"

CENTURY Clark-Diversey. 25c to 6:30. Adults Only. Warren William in "Skyscraper Souls." Joan Blondell in "Miss Pinkerton"

BELMONT Lincoln-Ashland. 25c Balcony
Lionel Barrymore in "Washington Masquerade" also Zasu Pitts, "Vanishing Frontier"

BELPARK 3551 N. Cicero. 25c. 1:30 to 6:30
Helen Twelvetrees, Roland Young in "Unashamed." "Speed Madness," Richard Talmadge

CRYSTAL North Av. nr. Cal. 25c to 6:30
Joan Blondell in "Make Me a Star" also Alexander Carr in "No Greater Love"

BERWYN 4404 W. 22d Pl. 25c, 1:30 to 6:30
Helen Twelvetrees, "Unashamed" also Joan Blondell, Stuart Erwin, "Make Me a Star"

ALAMO 3647 W. Chicago Ave. 25c to 6:30
Joan Blondell, Stuart Erwin, "Make Me a Star." Kay Francis in "Street of Women"

CENTRAL PK. 3533 W. Roosevelt. 25c to 6:30
Adults Only. Helen Twelvetrees "Unashamed." Joan Bennett, "Week Ends Only"

LA GRANGE 84 S. 5th, LaGr. 25c, 1:30-6:30
Helen Twelvetrees in "Unashamed" also Joan Bennett in "Week Ends Only"

MARYLAND 6351 Maryland. 25c to 6:30
Ann Dvorak, "Strange Loves of Molly Louvain" also Leo Carrillo in "Race Track"

PANTHEON Sheridan-Wilson. 25c Bal. Adults Only. Wm. William, "Skyscraper Souls" also Conrad Nagel in "Man Called Back"

BILTMORE Division nr. Damen 20c to 6:30
Jewish home life. "No Greater Love." Alex. Carr, Joan Blondell, "Make Me a Star"

SENATE Madison-Keeler. 25c Bals. Adults Only. Sat., Sun., Mat. Wynne Gibson "Lady and Gent," Warren William, "Skyscraper Souls"

STATE 5814 W. Madison. 25c, 1:30 to 6:30
Helen Twelvetrees in "Unashamed" also Joan Blondell, Stuart Erwin, "Make Me a Star"

CONGRESS Milw.-Rockwell. 25c, 1:30 to 6:30
Joan Blondell, Geo. Brent "Miss Pinkerton," also Reg. O'Brien, "Mystery Ranch" Your favorite stars in "Hollywood on Parade"! Play SCREENO. There's fun for everybody. 2:45

MANOR 4400 W. North Ave. 25c, 1:30 to 6:30
Joan Blondell, Stuart Erwin, "Make Me a Star." Kay Francis in "Street of Women"

NORTH

VOGUE 3510 Broadway. 25c, 1:30 to 6:30
Leo Carrillo, "Race Track" Lee Tracy and Ann Dvorak "Strange Loves of Molly Louvain"

NORTH CENTER Lincoln-Irving Opens 1:30
Lionel Barrymore "Washington Masquerade" Leo Carrillo, "RACE TRACK"

400 6740 Sheridan Rd. 15c, 2:30 to 7
Tallulah Bankhead, "Thunder Below"

DEVON 6323 Broadway—15c, 1:30 to 7
Kay Francis, "Street of Women" Joan Bennett, Ben Lyon, "Week Ends Only"

DAVIS Lincoln-Western. 15c, 1:30 to 7
Helen Twelvetrees, "Unashamed" Stuart Erwin, "MAKE ME A STAR"

ADELPHI Sensibly Cooled with Washed Air 7074 S. Clark Cont. from 2 P. M.
—Triple Attraction—
James Cagney, Marian Nixon, Guy Kibbie "WINNER TAKE ALL"
Claudette Colbert, Clive Brook "MAN FROM YESTERDAY"
Bing Crosby, "HILL BOARD GIRL" Technicolor Novelty, Hollywood Beauty Hints," Cartoon and News
Adults All Day, 25c; Children Always 10c

HOWARD Howard St. at "L"—Free Parking—25c Mat. & Eve
—ADULTS ONLY—
HELEN TWELVETREES—ROBERT YOUNG LEWIS STONE JEAN HERSHOLT "UNASHAMED"
JOAN BLONDELL—STUART ERWIN "MAKE ME A STAR"

LINCOLN 3164 Lincoln Av. at Belmont
Adults 15c to 6:30 Eve. 25c
JEAN HARLOW—"RED HEADED WOMAN"
GERTRUDE LAWRENCE, "AREN'T WE ALL"

BIOGRAPH 2433 Lincoln—15c, 1:30 to 7
Ben Lyon—Week Ends Only
Joan Blondell—"MAKE ME A STAR"

MOTION PICTURES DOWNTOWN

It must be a Great Comedy When ALL Chicago Critics Agree

CHICAGO AMERICAN: "You will go into hysterics the moment they appear on the screen." —Rob Reel

Chicago Daily Tribune: "What people need are a lot of hearty laughs, 'Horse Feathers' certainly provides them." —Anna Mangle

THE CHICAGO DAILY NEWS: "Bedlam is loose . . . the audience certainly has much to laugh at." —Clark Rodenbach

Herald & Examiner: "In 'Horse Feathers' this madfoursome reach a peak of insanity never before attempted on stage or screen." —Carol Frink

DAILY TIMES: "Crammed with so many laughs that you're liable to go home complaining of exhaustion." —Doris Arden

CHICAGO EVENING POST: "If you want to go on a laughing jag I can recommend 'Horse Feathers' as just made for that purpose." Genevieve Harris

Grab your share of laughs with

4 MARX BROTHERS in "Horse Feathers"

Paramount's New Season Hit!

35c 9 a. m. to 1 p. m. 55c to 6 p. m. 75c to closing (Includes U. S. Tax)

BALABAN & KATZ McVICKERS MADISON NEAR STATE

MISCELLANEOUS

Publix - Balaban & Katz WONDER THEATERS

CHICAGO RANDOLPH STATE LAKE
35c, 10:45 A. M. to 1 P. M.
ROBT. MONTGOMERY MARION DAVIES
"Blondie of the Follies"
with Jimmie Durante, Billie Dove
—Stage Privilege—
MITCHELL & DURANTE PETER HIGGINS, Famous Tenor

ORIENTAL RANDOLPH near STATE
15c, 10:45 A. M. to 1 P. M.
Exciting Murder on the Football Gridiron
"70,000 WITNESSES"
with Phillips Holmes, Dorothy Jordan
—Smashing Stage Show with STUART & LASH

McVICKERS MADISON near STATE
35c, 9 A. M. to 1 P. M.
They're Nuts to You
FOUR MARX BROTHERS
in their newest panic
"HORSE FEATHERS"

UNITED ARTISTS RANDOLPH at DEARBORN
35c, 9 A. M. to 1 P. M.
All Chilling! All Thrilling!
"WHITE ZOMBIE"
with BELA (Dracula) LUGOSI

TIVOLI COTTAGE GROVE at 63rd
35c, 1:15 to 6:30 P. M.
JANET GAYNOR CHARLES FARRELL in "THE FIRST YEAR"
Merry "ROOKIES" Revue on Stage
Johnny BURKE, Nina OLIVETTE
MARK FISHER'S Songs
Extra—Burns and Allen Comedy

UPTOWN BROADWAY at LAWRENCE
35c, 1:30 to 6:30 P. M.
Janet GAYNOR Chas. FARRELL in "THE FIRST YEAR"
— TED LEWIS —
and his stage revue

SOUTHTOWN 63rd at EAST END of HALSTED
40c, 1:00 to 6:30 P. M.
ADULTS ONLY
ALISON SKIPWORTH "Madame Racketeer"
also "DOWNSTAIRS" with JOHN GILBERT

RIVIERA BROADWAY at LAWRENCE
25c, 1:30 to 6:30 Free Parking
"BRING 'EM BACK ALIVE" & also "BY WHOSE HAND?"
Ben Lyon, Barbara Weeks

HARDING MILWAUKEE at SAWYER
15c, 1:30-6:30 Two Hits
"BRING 'EM BACK ALIVE" & "REBECCA OF SUNNYBROOK FARM," Alice Brady & Allen Jenkins comedy

NORSHORE HOWARD at CLARK
25c, 1:30 to 6:30 Free Parking
"LADY AND GENT." Also Ben Lyon, "BY WHOSE HAND?"

TOWER 6359 So. BLACKSTONE
25c, 1:30 to 6:30 Two Hits
"TOM BROWN of CULVER" & Ben Lyon, "BY WHOSE HAND?"

NORTH

BUCKINGHAM 3319 N. Clark-Adm. 25c
L. Barrymore, N. Asther, "Washington Masquerade"

NEW BRYN MAWR 1135 Bryn Mawr. Adults Only
"RED HEADED WOMAN"—"HELL'S HOUSE"

WINDSOR 1122 N. Clark—25c 1:30 to 6:30
Masquerade" and Zasu Pitts, "Vanishing Frontier"

LAKE SHORE Broadway-Belmont
"One Hour With You" Jean Harlow—"RED HEADED WOMAN"

DE LUXE 1141 WILSON—Adults, 25c
Kay Francis, "Street of Women" Joan Bennett, Ben Lyon—Week Ends Only

NO MAN'S LAND

Teatro del Lago Sheridan Road between Wilmette & Kenilworth
TWO FEATURES—Robert Young Helen Twelvetrees, "UNASHAMED" Joan Bennett—"WEEK ENDS ONLY"

EVANSTON

VARSITY Corinne Griffith, Clive Brook "Lily Christine" Also LEO CARRILLO—"RACE TRACK"

WILMETTE

WILMETTE KAY FRANCIS—"STREET OF WOMEN" and "MY WIFE'S FAMILY"

Tell Engagement

MISS ELIZABETH CAROLYN PAPE
[Paul Stone-Raymor, Ltd., Photo.]

Vitamin C Due Frequent Place in Daily Menu

BY MARY MEADE.

Some one once told me that a frequently heard greeting in China was "Good morning, have you eaten rice?" From which we might nicely take a pointer in this country and institute a later greeting of "Good evening, have you had your vitamin C?"

At least, we should check up and be sure that we are getting the much needed amount of vitamin C into family meals these hot days. Chilly orange juice . . . tinkling lemonades . . . tomato juice cocktails . . . cabbage salads. They're all rich in this important vitamin and demand a frequent place on the menu.

But—because we all forget—just what is the importance of vitamin C? Which foods supply it best, considering price, preparation, and the actual amount of vitamin present? And is there danger these days, when we all are making pennies do double duty, of economizing on the wrong foods and eliminating important vitamin C sources?

To answer the last first, there really is just that danger. Leading doctors and scientists have warned us that an insufficient amount of vitamin C in the present low cost diets might result in outbreaks of scurvy, similar to those which developed in Europe during the world war. And while a partial lack may not cause scurvy, it brings about a general below-par physical condition and dental troubles. Children are irritable, do not grow normally, and are less resistant to infectious diseases. A stiffness and soreness of the muscles often taken for rheumatism may set in.

So, since even during prosperity the average diet often falls short of the proper amount of C, when economy is in order it is doubly important that we plan most carefully to supply adequate health insurance in the form of vitamins.

Heading the list of C sources come uncooked cabbage, oranges, lemons, tomatoes [fresh or canned], and potatoes. Other good sources of vitamin C include strawberries, lettuce, and watercress. Peaches, apricots, apples, bananas, pineapple, cantaloupe, carrots, cucumbers, onions, radishes, and peas [all served raw] also form good supplementary sources. While cooking these foods for a short time does not destroy the whole supply of vitamin, it definitely cuts its down in most foods except tomatoes. Tomatoes can be cooked and bottled as juice or canned whole and, due to their acidity, will retain practically all their load of vitamins.

Now how much vitamin C do our families need to keep them out of danger? The menu given today is supplied with a good balance of vitamin C foods. If we are able to supply in addition to some of the foods only moderately high in this vitamin, the juice and pulp of one small orange or a small glass of tomato juice, we shall have completed the day's requirement and give a margin of safety.

But lest her family grow bored by too many breakfast orange juices, the inventive cook has on hand a series of thoughts for vitamin C specials. Salads, for instance, lend themselves excellently to the job of turning out healthy families. Thin orange slices on a bed of watercress or alternating on crisp lettuce with thin slices of onion, sandwich fashion, make two good starters.

* *

Tomorrow's Menu.

MORNING.
Orange Juice
Whole Wheat Cereal and Milk
Buttered Toast
Milk Coffee

NOON.
Potato Soup
Oyster Crackers
Kidney Bean Salad
Oatmeal Cookies

NIGHT.
Baked Fish with Lemon Butter and Lemon Garnish
Whipped Potatoes
Cole Slaw
Raisin Bread
Apricot Upside Down Cake with Orange Sauce
Coffee Milk

At Luncheon

Announcement of the engagement of Miss Elizabeth Carolyn Pape, daughter of Mr. and Mrs. William F. Pape of 9250 Pleasant avenue, to Frederic Mercur of Bethlehem, Pa., son of Contessa Grace Bocchi Bianchi of Florence, Italy, was made yesterday at a luncheon at the Pape residence.

Miss Pape is a graduate of the Starrett School for Girls and of Sweet Briar college. Mr. Mercur, who is a nationally known amateur tennis player, is a graduate of Harrisburg academy and Lehigh university, and a member of Sigma Phi fraternity. Miss Pape is chairman of the annual "Ballyhoo Ball" to be held on Nov. 27 at the Stevens hotel for the benefit of the Beverly Hills Infant Welfare society.

Children Annoy Chap Calling on an Older Sister

BY DORIS BLAKE.

"In answer to your recent article on 'Why do Young Men Avoid the Girl's Home and Family.' There are thousands of reasons, chief among which you'll find outlined below. I shall limit myself largely to personal experience.

"To begin with, whether the girl's family consists of one or twelve there's always at least one who 'spills the soup on his lap,' figuratively speaking. Often the girl's little brothers or sisters pester him to give them a dime every time he turns around. Or, he has no peace of mind or body the way they paw his clothes with their soiled little fingers and hang around him. Or they gaze at him continually until he feels like a side show freak. Or, they listen to every word he says so closely that he can't be himself talking to the girl.

"In one case, the girl's people—especially her mother—put me through a questionnaire beside which the war questionnaire was nothing.

"Other homes create such a suspicious, cold atmosphere it makes you feel as nervous as the proverbial goat at the stockyards.

"In other houses I have entered, from the second I came in the girl was shoved aside and her mother took up the conversation, chattering and chattering until I got dizzy and began looking for my hat with the tail of my eye, sizing up the space between me and the nearest exit.

"Other girls' families raise daughter seventh heaven in praise until the young man's $30 a week looks like $2.98. One mother once told me so many great and historic things about her family that I shrunk to so small a stature I could have used a pencil for a walking stick.

"Still other families, while not inquisitive, hold the young man mentally under advisement and get the idea across that every word he says is being weighed in the balance, every action ditto, which certainly does not put him at ease.

"Still others treat the young man as an outsider. They freeze him out literally, holding to their wonted place at table or under their favorite reading lamp, or propped up on the divan; anyway, making him feel he has deprived them of something by his presence.

* *

OCEAN STEAMSHIP MOVEMENTS.

Arrived.	At.	From.
Baltic	New York	Liverpool
Minnetonka	New York	London
Amer. Merchant	New York	London
Santa Cecilia	New York	San Francisco
United States	New York	Copenhagen
Virginia	New York	San Francisco
Pres. Adams	New York	Manila
Veendam	New York	Rotterdam
Berlin	Bremen	New York
Columbus	Bremen	New York
Volendam	Rotterdam	New York
Amer. Farmer	London	New York
Scythia	Liverpool	New York
Milwaukee	Galway	New York
Saturnia	Lisbon	New York
Champlain	Havre	New York
Europa	Southampton	New York

Sailed.	From.	For.
Amer. Banker	London	New York
Havre	Havre	Baltimore
Tuscania	Glasgow	New York
Samaria	Cobh	New York
Dresden	Cobh	New York
Polonia	Copenhagen	New York
Staendam	Southampton	New York
Conte Grande	Naples	New York
Pennland	Havre	New York
Byron	New York	Piraeus
Conte Grande	Gibraltar	New York

Hot Weather Should Boom Sale of Records

Get Festival Music as You Help Babies.

BY KATHERINE KELLEY.

Here's hoping that every owner of a phonograph wiped a perspiring brow yesterday, thought of a city-ful of babies a lot hoter, and then clipped out a certain coupon from THE TRIBUNE and sent it to the music festival record department accompanied by a check.

The sale of a set of phonograph records which preserve selections as they were presented at the Chicagoland music festival on Aug. 20, is sponsored by THE TRIBUNE, to raise money for the free ice fund. The extreme heat of yesterday only brings a little closer home the discomfort of tiny babies in the tenements. Their milk supply is endangered when there is no ice.

Thus the reader who buys the music festival records not only may hear again and again the magnificent numbers sung and played by some of the best musicians in the middle west, but will have the satisfaction of helping where help is really needed, and in some measure giving a very small citizen a chance at life.

There were 125,000 persons in Soldiers' field who heard the great festival of music. Surely some of that number would find use for a permanent record of that music. The purchase of these records will mean that more ice may be delivered to destitute homes.

It is a very simple procedure. Simply clip out the coupon appearing on this page, check the records you wish and mail the coupon together with your check to Room 530, Tribune Tower, in care of the festival record department. The records are now being manufactured and will be ready for delivery about ten days after the order is placed.

From friends who sent individual gifts to the free ice fund yesterday came the following:

$5—James J. Dugan.
$1—"O," Tess Kerner, Pearl, Muriel Himmel.

Total	$ 7.00
Previously acknowledged	2,161.00
Grand total	$2,168.00

The Camp Algonquin fund which sends mothers and children from the congested districts to the Fox river camp for two weeks vacations, received the receipts of two benefits yesterday. A carnival in Warwick Woods camp, Sayner, Wis., given by a group of girls netted the fund $8.28 and good wishes for the success of the camp. In Oak Park, five children, 2 to 8 years old, Cecilia Barteau, Shirley Bell, Paul Eissler, Barbara Dutton, and John Johnson, with Betty Budd as director, gave a circus. They charged one cent admission and earned $1.

Other gifts were $3 from E. P. C., and $5 from Anonymous, making a total of $5,041.36 in the fund.

* *

Natives of Isle of Man Meet; Chicagoan at Head

LONDON, Ont., Aug. 29.—(AP)—More than 250 Manx men and women from the United States and Canada assembled here today to renew the ties of their homeland, the Isle of Man, identified by the president of the association, Dr. J. J. Moore of Chicago, as the "land of tailless cats." Dr. Moore said there are almost 30,000 Manx in Canada and the United States. The reunion will last three days.

* *

WHAT'S DOING TODAY

CONVENTIONS.
Century of Progress Pre-View.....Burnham Park
International Assn. of Chiropodists.....Sherman

MEETINGS.
Daughters of Isabella.....Congress
Wage Earners League.....Bismarck

LUNCHEONS.
Alpha Epsilon Phi.....Edgewater Beach
Alpha Kappa Psi.....Carson Pirie Scott
American Business Club.....Sherman
Alpha Tau Omega.....Mandel's Ivory Room
Central Lions Club.....La Salle
Chicago Round Table.....Sherman
Chi Phi Club.....Interfraternity
Cooperative Club.....Hamilton
Delta Sigma Phi.....Chicago Bar Assn.
Evanston Round Table.....Northshore Hotel
Galbraith Post, Legion.....Sherman
Harmonie Club.....Atlantic
Lincoln Park Kiwanis Club.....Parkway
North Central Kiwanis Club.....Drake
North Shore Kiwanis Club.....Edgewater Beach
Northwest Kiwanis Club.....Division Street Y. M. C. A.
Phi Gamma Delta.....Chicago Bar Assn.
Phi Kappa Psi.....Field's Grill
Phi Sigma Kappa.....Mandel's Grill
Prosperity Club.....C. A. A.
Rotary Club.....Sherman
Sigma Phi Society.....Field's Grill
Sigma Pi Club.....Stevens Building
Technology Club.....Medical and Dental Arts
Zonta Club.....Woman's University

EVENING DINNERS, DANCES, ETC.
Juniors of Chicago Consumptive Aid.....Bismarck
Phi Sigma Epsilon.....Conrress
Twin Orchards Golf Club.....Bismarck

(Compiled by the convention bureau of the Chicago Association of Commerce, to which please send any additions or corrections.)

C and H MENU
pure cane
SUGAR
BUY IT IN REFINERY PACKAGES

AMUSEMENTS.

"Monogamy is woman's invention; men really don't believe in it."
GRAND AIR COOLED—70°
NEXT MATINEE TOMORROW
Philip Merivale
In the Year's Greatest Play "Cynara" (SIN-A-RA)
with SIR GUY STANDING
PHOEBE FOSTER NANCY SHERIDAN

WRIGLEY FIELD
CLARK AND ADDISON STREETS
BASEBALL TODAY
Cubs vs. New York
Game at 3 P. M.
Box Seats on Sale at A. G. Spalding & Bros., 211 S. State Street, and Wrigley Field

Tribune Festival—Ice Fund Records

Festival Record Department, Room 530, Tribune Tower, Chicago, Ill.

Please send me the following records of the Chicagoland Music Festival:

Record No. 1.....; No. 2.....; No. 3.....; No. 4.....
(Indicate choice with check mark.) To order complete set of four records check here: .....

Name .....
(Print name and address)

Street No...... *City*.....

The records are priced 75 cents each or $2.75 for the set of four. Check or money order must accompany order.

Description of records:

No. 1—"Old Man River," sung by John Burdette, accompanied by Festival Band. Community singing including "America," "Sweet Adeline," and "Down by the Old Mill Stream," led by Frank Bennett and Carl Craven, with announcements by Quin Ryan.

No. 2—Comrade's "Song of Hope," sung by Allerton Glee Club, led by Frank Bennett. "Hallelujah" Chorus, led by Noble Cain.

No. 3—"On the Road to Mandalay," sung by Waldemar Schroeder; Berne, Ind., Women's Chorus, directed by David C. Embler. "1812 Overture," played by Festival Band, directed by Victor Grabel.

No. 4—"Happy Days Are Here Again," and "Semper Fidelis," played by 200 piece Chicago Federation of Musicians Band, directed by James C. Petrillo. Negro chorus, "O Southland," directed by J. Wesley Jones.

Printed Silk Crepe Attractive Choice for Design Becoming to Matron, Miss

WOMAN'S AND MISS' DRESS.

One of the printed silk crêpes will make up charmingly in this design. The cape collar, extending to the waistline where it meets a prettily tied bow, is a detail that will be becoming alike to young and old. The skirt is circular and gracefully full at the bottom.

The pattern, No. 2915, comes in sizes 16 and 18 years and 36, 38, 40, and 42 inch bust measure. Size 36 requires 3⅝ yards of 39 inch material.

How to Order Clotilde Patterns.

Write your name and address plainly on dotted lines, giving number and size of such patterns as you want. Inclose 10 cents in stamps or coin [coin preferred; wrap it carefully] for each number, and address your order to Clotilde Patterns, CHICAGO TRIBUNE, P. O. Box 537, Grand Central station, New York City.

Note—Clotilde patterns are made in New York exclusively for THE CHICAGO DAILY TRIBUNE. They are perfect in fit, up to date in style, and the easiest of all patterns to use.

2915

Order Blank for Clotilde Pattern

CLOTILDE PATTERNS.
CHICAGO TRIBUNE, P. O. BOX 537, Grand Central Station, New York City.

Inclosed find $..... Please send me the Clotilde patterns listed below:

Pattern No..... Size..... Price.....
2915.....
Name .....
Number and Street .....
City .....
State .....

WASHINGTON SOCIETY

Washington, D. C., Aug. 29.—[Special.]—President Hoover and his friend, Henry M. Robinson of California, returned to the White House this morning from the camp where they, with Mrs. Hoover and a party of guests, spent the week-end. Mrs. Hoover and some of the guests are remaining at the camp. Mr. Robinson, old friend of the President and recently appointed chairman of the central business and industrial committee, is a guest at the White House again.

The Siamese minister and Mme. Sompeti returned today from the Annapolis Roads Beach and Tennis club near Annapolis after spending the week-end as guests of Mr. and Mrs. Henry Price Wright.

* *

NEW YORK SOCIETY

New York, Aug. 29.—[Special.]—Mr. and Mrs. David Wagstaff and Mr. and Mrs. Charles Fellowes Gordon are due from Europe soon after Labor day. Mr. and Mrs. Gordon went abroad early in the summer and were joined by Mr. and Mrs. Wagstaff in August. Hunt Tilford Wagstaff, who was graduated from Harvard last June, is with his parents. Both families will open their homes at Tuxedo upon their return.

Mr. and Mrs. T. Suffern Tailer Jr., who recently returned from their six weeks' sojourn in Bermuda, are making a late season stay with Mr. Tailer's mother, Mrs. T. Suffern Tailer, at Newport.

GREATLY REDUCED FARES to NEW YORK
$49.05
30 day limit—going and returning same route.
$58.86
60 day limit—going via Niagara Falls—returning via Washington. Tickets on sale every Tuesday and Saturday during August and September.
to BOSTON
$65.24
60 day limit—on sale daily. Going via Montreal, returning via New York, Washington or Niagara Falls.
Daily Thru De Luxe Service via THE MAPLE LEAF
(Central Time)
Lv. Dearborn Station, 9:05 am
(10:05 a. m. Daylight Saving Time)
45% REDUCTION in Round Trip Rail Fares every Friday and Saturday to Sept. 3.
CITY TICKET OFFICES
4 S. Michigan Ave. . . . Ran. 8778
141-160 W. Jackson Blvd. . Ran. 6465
Dearborn Station . . . . Har. 9830
Scott's Hotel Ticket Offices Har. 2205
GRAND TRUNK CANADIAN NATIONAL
In Connection with Lehigh Valley Railroad

W. M. Poole Is Engaged to New York Girl

Descendant of Prominent Chicago Families.

[Continued from page 13, column 8.

erine Drake, Mrs. Henry P. Isham, and Mrs. Sangston Hettler.

Boat Burns at Delavan Lake.

There was great excitement among the summer colonists at Delavan lake last week-end when W. R. Matteson's speedboat Light Wines to Beer caught fire. Nobody was hurt, as the guests on board jumped into the lake and swam around until a bevy of speedboats rushed out to rescue them.

The flames made a beautiful spectacle while the fire lasted, but afterwards Light Wines to Beer was a sad sight as its charred remains drifted from one end of the lake to the other, with everybody too afraid of an explosion to go near the craft.

Details of Mrs. Adeline Lobdell Atwater's marriage to Harold Cooper Pynchon last Thursday in Estes Park arrived yesterday by mail. The ceremony did not take place, as the bride's Chicago relatives assumed, at the residence of her parents, the Edwin L. Lobdells, but in the cabin of the justice of the peace facing Long's peak in Estes Park.

The bride and bridegroom rode on horseback to the justice's cabin. Richardson Rome, the artist, and Clem Yore, a novelist, were the only witnesses.

Miss Mildred Wetten will give a garden tea for Wellesley freshman tomorrow afternoon at the summer residence of her parents, Mr. and Mrs. Albert H. Wetten, at 40 Indian Hill road, Winnetka. Her assistants will include Mrs. Francis Broomell, president of the Chicago Wellesley club, Miss Margaret Broomell, Miss Louise Conway, Mrs. Horton Conrad, and Miss Elizabeth Patterson.

Frederick Haucks Will Move.

Mr. and Mrs. Frederick Hauck (Janet Chase) are giving up their Superior street apartment in late September and moving into one of the Cliff Leonard cottages at the end of Deerpath road in Lake Forest, so Mrs. Hauck, who is decidedly talented in the matter of interior decoration, is busy these days with plans for her new house. Her parents, Mr. and Samuel T. Chase, intend to remain at their Lake Forest house throughout the winter.

Mrs. Hayden B. Harris returned to her residence at 20 Cedar street yesterday from the Highland Park hospital where she has been convalescing from a broken leg.

Mr. and Mrs. Fred J. Wegg of 456 Surf street and their three daughters, Mary Jane, Constance, and Marjorie Ann, will return to Chicago this week from a motor trip through Canada. They will spend the early fall at their estate north of Libertyville.

Mrs. James C. Hutchins, who went to Camden, Me., in early July with her three children, spent last week at Atlantic City with her son, Chauncey. The family will return to Chicago about the middle of September.

Benefit for Women Voters.

Mrs. William G. Hibbard, energetic vice president of the Illinois League of Women Voters, is sending out invitations to a pre-view of Maurice Chevalier's new picture, "Love Me Tonight," to be held a week from Thursday evening in the gardens of her Winnetka residence.

There will be dancing after the picture and a group of debutantes will be present to usher. Proceeds of the affair will be used for the league's publication of political candidates' records this fall.

Mr. and Mrs. J. Allen Newton of 210 East Pearson street will depart on Thursday to spend the Labor day week-end at Lawsonia. When they return they will move into another apartment in the same building, and as soon as they are settled will plan a small house warming party.

The first fall meeting of the ticket committee of the Girl Scout organization, which will be the beneficiary of the fall series of Monday night concerts at Orchestra hall, will be held on Thursday morning at 10:30 at the residence of Mrs. William S. Monroe at 64 East Elm street. The committee includes Mrs. Richard Bentley, Mrs. John B. Bremner, Mrs. Nathan S. Davis III., Mrs. Edison Dick, Mrs. James H. Douglas Jr., Mrs. Charles R. Lindsay Jr., Mrs. Paul B. Magnuson, and Mrs. Adlai Stevenson.

Stylish for Fall

[TRIBUNE Photo.]
Black broadcloth suit trimmed with silver fox and matching muff.

A FRIEND IN NEED

BY SALLY JOY BROWN.

"I wonder if there is some one among your correspondents who has a wheel chair to give. I am out of work and my mother is a shutin. We do not live far from the park and it would be wonderful if I could take her there now and then.

"MRS. C. S."

Open Air Opera
Triumphs at
SOLDIER FIELD
35,000 Thrilled by Aida
Another Great Performance
Tomorrow Night at 8:15
IL TROVATORE
with
Loskays, Aves, Ferrara, Amato and Ruisi. Cimadoro Conducting.
ALLURING BALLET IN THRILLING GYPSY DANCES
Magnificent Choral Effects
HUGE ORCHESTRA
Popular prices—50c, $1, $1.50, $2 (Plus tax)
PLENTY OF GOOD SEATS ON SALE at Marshall Field & Co., Lyon and Healy (Chicago, Evanston, Oak Park, Woodlawn), and all Coutheul and Waterfall agencies.

"Birthdays count for very little"
says PAULINE STARKE

"I'M 29," says Pauline Starke. "Birthdays actually count for very little!

"Nowadays a woman can stay amazingly young right through the years. The actress *must*, of course! That is why we're so careful of our complexions. I have never found anything so wonderful as Lux Toilet Soap for keeping the skin clear and smooth—really glowing. No wonder so many of us use it."

In Hollywood, of the 694 important actresses, including all stars, 686 use Lux Toilet Soap *regularly*. It is the official soap in all the big film studios. So fragrant—so beautifully *white* . . . Is it protecting *your* complexion?

Photo by M. I. Berris, 1932

"I'M 29"

PAULINE STARKE, who first won fame on the screen and recently triumphed on Broadway: "Lux Toilet Soap keeps the skin clear and smooth—really glowing."

Lux Toilet Soap

LINE FORMS AS R. F. C. BEGINS TO DISCUSS LOANS

Los Angeles One of First, New York Close Up.

Washington, D. C., Aug. 29.—[Special.]—Los Angeles was among the very first in line today as politicians, local officials and lobbyists swarmed into the offices of the Reconstruction Finance corporation seeking loans for the "self liquidating projects" authorized by the recent relief act.

Publication today of the policy which the corporation intends to follow in making such loans was the signal for an intensive drive by the supporters of applications totaling hundreds of millions of dollars.

Two applications by Los Angeles seek an advance of 132 million dollars in order to carry to the city the water and power to be made available by the expenditure of 165 millions of federal money on Boulder dam. Of the total sum applied for the California city would like a loan of 32 millions to build an electric transmission line and 100 millions to be used to purchase the bonds of the municipal 5water company which will build an aqueduct from Boulder dam to the coast.

What New York Asks.

Next to Los Angeles in the size of its individual demands is New York, which is asking for a loan of 75 millions to build the proposed 38th street tunnel under the Hudson river to Weehawken and 55 millions for the projected triborough bridge. In addition, New York is applying for loans for two slum eradication projects.

Other applications are for loans to finance the San Francisco bay bridge, the Chesapeake bay bridge, a bridge across the Mississippi, another across the Missouri, and one from St. Louis for a slum eradication development.

Among those in the crowd of loan seekers was Senator Alben W. Barkley of Kentucky, keynoter at the recent Democratic convention, who was there to pave the way for an application for a dock construction project in his home city of Paducah.

As proof of the unofficial reports that the finance corporation will soon be ready to make "self liquidating project" loans, the board of directors today gave out the statement of the policy they will pursue.

Board Becomes Cagy.

The circular advised prospective applicants that the board intends to be as cautious in making such advances as it has been in granting relief loans, and that they must be prepared to submit every detail of their proposed project.

"No application will be considered," it said, "unless the project is shown to be self liquidating; the proposed loan is shown to be adequately secured; and complete information is supplied as to all phases of the project.

Not only must applicants set forth details of their financial responsibility, the circular stated, but they must likewise submit to the corporation "plans, specifications, maps, and explanatory memoranda, including reports by engineers, architects, appraisers, and other experts." An advisory board of engineers has already been appointed by the corporation to study these memoranda and to pass upon the question as to whether the project is reasonable and actually "self liquidating."

Five types of "self liquidating" loans were enumerated by the board as possible of granting under the relief bill. These are loans to states and municipalities; loans to regulated house corporations; loans for privately owned projects devoted to public use; loans for the protection and development of forests and loans for public owned bridges supported in part by taxation.

Increased by Bill.

The corporation's total resources, from which self liquidating projects are to be made, were increased by the emergency relief bill from two billions to three billions eight hundred millions.

No further interpretation of the term "self-liquidating" was given to the corporation other than the definition contained in the relief act.

This provision of the act clearly imposes the requirement that in order to be eligible for a loan the project must be one which will produce sufficient revenues to make it self-supporting and to return its construction cost within a reasonable time," the board stated. Attention was called to the fact that the relief measure "expressly excluded" taxation as a source of revenue for returning the cost of the project.

Applications for loans under other sections of the Reconstruction Finance act and the emergency relief bill continued to arrive at the corporation. Representatives of Florida visited the board to negotiate for a $500,000 loan from the 300 million dollar fund available to the corporation for emergency relief advances, and the interstate commerce commission approved and sent to the corporation an application by the Nickel Plate railroad for a loan of $1,400,000 to pay interest on its bonds due Sept. 1.

Home Loan Bank Active.

In the meantime another board—that of the new home loan bank system—was perfecting arrangements to open its books to subscriptions for capital stock in the banks to be set up in the twelve recently defined home loan districts.

A sales campaign to raise the 134 million dollars of capital required by the twelve banks has already been begun. On its success will depend the amount which must be furnished by the Reconstruction Finance corporation. Under the act creating the system the corporation must supply that portion up to 125 million dollars of the required capital not subscribed for by member home financing institutions.

Chairman Franklin W. Fort of the home loan board declared today that there had already been a considerable easing of the mortgage loan situation as the result of the board's activity.

R. F. C. AUTHORIZES 50 MILLION COTTON STABILIZATION LOAN

Washington, D. C., Aug. 29.—(AP)—Jesse H. Jones, a director of the Reconstruction Finance corporation, said tonight in an address that "we have authorized $50,000,000 for cotton cooperative and cotton stabilization corporations to enable them to hold their cotton until 1933."

Jones did not elaborate on the sentence which was added to the advance text of his address just before he began to speak.

Carl Williams, vice chairman of the farm board, when asked by newspapermen whether Jones' announcement meant that the cotton controlled by farm board affiliates would be held from the markets for another year, said: "I cannot comment on that at this time."

LAWYER ACCUSES COP AND GIVES HIM BLACK EYE

(Pictures on back page.)

A charge by Attorney Theodore W. Miller, former assistant state's attorney, that two of his women clients, arrested on the charge of being street walkers, had been made the victims of a bail bond racket at the Hudson avenue police station precipitated a fist fight yesterday in the Morals court between the attorney and Policeman Thomas Gallagher, who arrested the women.

Gallagher got a black eye. Miller was locked up for a time in the court bull pen, and later released on his own recognizance after Gallagher had signed a complaint charging him with assault and battery. Judge John F. Haas freed Attorney Miller's two clients and set the case against the attorney for hearing on Sept. 8.

Attorney Miller asserted that his clients, Rose Clayborne, 25 years old, 2236 Sedgwick street, and Florence Wagner, 25 years old, 158 Carl street, had been locked up by Gallagher and forced to pay $18 for a $25 bond for their release.

ASKS AMENDMENT TO CURE PENSION LAW INJUSTICE

Assistant Corporation Counsel George F. Mulligan yesterday wrote to Gov. Emmerson urging that amendments to the pension laws, to prevent the present 78 day pay cut of Chicago municipal employés from being reflected in their pension allowances, be included in the program of the proposed special session of the legislature.

Pensions of policemen, firemen and municipal employés are based upon their pay for the last year before they leave the service, Mr. Mulligan pointed out in his communication, which was approved by Corporation Counsel Sexton. Accordingly, employés retiring in 1933 would have their pensions reduced in ratio to the deductions made from the 1932 pay checks by the 78 day pay cut plan.

COTTON DEALERS RELATE INJURY OF U. S. RIVALRY

Pour Troubles Into Ears of Shannon Committee.

New Orleans, La., Aug. 29.—[Special.]—An attack was launched against the farm board at a hearing today by the Shannon committee of congress investigating government in private business. J. B. Shannon of Missouri, chairman, and E. E. Cox [Georgia], vice chairman, are conducting the hearing.

Today's hearing was largely directed against the farm board and its stabilization plans for cotton. There was also an attack on the farm board for a venture into the poultry business in San Antonio.

"The committee feels that private cotton interests have been given ruinous competition by the farm board," Congressman Cox said.

"Gigantic Speculation."

Russell Clark, president of the New Orleans Cotton exchange, testified that stabilization operations of the American Cotton Co-operative association had been "the most gigantic speculation ever attempted in cotton and the most unsuccessful." Cotton, he pointed out, dropped from 18 cents to less than 5 cents a pound.

"The government's entry into the cotton business," he said, "has driven out hundreds of cotton merchants. These handled and distributed cotton as efficiently as the co-operative associations and, it is claimed, at lower cost. The association advanced farmers 90 per cent of the value of the cotton, let them have the profit if the market advanced, and absorbed the losses if the market declined. How can private business compete against such a system?"

Numerous Witnesses.

Harry R. Gould, president of the Spot Cotton Merchants association of New Orleans; Joseph Airy, cotton merchant; Charles W. Wells, cotton broker, and Ben J. Williams, cotton exporter, made similar statements. Texas witnesses also criticized the farm board.

N. S. Von Phul, president of the Scobey Fireproof Storage company of San Antonio, Tex., said the farm board had loaned $180,000 to the Poultry Producers association of San Antonio in September, 1930, to buy an "obsolete cold storage plant worth no more than $125,000," when there were ample private facilities in San Antonio. He said the membership rolls of the association had been padded to get the loan and that the association had to borrow money to pay interest on its loan.

CHICAGO-TOLEDO CANAL PROPOSED, SAVING 610 MILES

The suggestion that a ship canal be constructed between Toledo and the southern end of Lake Michigan, reducing the water haul between Chicago and the Atlantic over the Great Lakes-St. Lawrence waterway by 610 miles, was made in a letter to Mayor Cermak yesterday by T. C. Hughes, engineer for the city and regional plan commission of Tulsa, Okla. Mr. Hughes estimated the cost of such a canal at $550,000,000. Corporation Counsel Sexton replied, stating that any action by the Chicago city government upon such a proposal would have to await the return of Mayor Cermak from Europe.

Infantile Paralysis Delays Start Philadelphia Schools

Philadelphia, Pa., Aug. 29.—[Special.]—This city's public schools, which were to have opened next week, may not begin classes until about Oct. 1 on account of infantile paralysis, it was announced today. Twenty-nine new cases were reported over the week-end, bringing the total to 331 for this year, compared with 887 cases in 1916, the epidemic year.

The Minute They Arrive

You'll Spot These Fashions from

Our College Shop

Step into the College Shop on the fourth floor and see these dashing wardrobes—there's nothing like them in town! Planned by our advisory board of college girls from all over the country:

Charlotte Moody and Jane Copthorne from Northwestern; Elizabeth Gilrain, Vassar; Jean Borchers, De Pauw; Maxine Brostrom, Wisconsin; Ruth Kinlock, Illinois;

Warm Tweeds, $22.50

(a) A two-piece suit that just oozes personality. Silk lined, warmly interlined. Wine, brown, blue, green, black. 12 to 38.

The Pet of the Campus, $14.85

(c) This ensemble rates straight "A." The suede jacket made like a blouse, the skirt and scarf of a checked knit fabric. Beige, tile, red. 14 to 20.

The Fur "Waistcoat" Frock, $35

(b) It looks like a suit with incrustations of moleskin, stenciled lapin, or broadtail on the jacket. Underneath there's a delightful frock. Green, red, black, brown. 12 to 20.

The Coat Fur Caped, $49.50

(d) Worn high or low the smartest students know how flattering fur capes are! This one, in Persian lamb, tops a crepy woolen coat. One of a group of coats at $49.50. Misses' sizes.

Your Daytime Frock of Versatile Woolen, $8.85

(e) It will look as well for your eight o'clock as it will for your date. Smartly combines two fabrics—wool lace and feather cloth. Blue, wine, rust. 14 to 20.

85c pr.

$6.50 pr.

Box of 6 75c

$2.95

$7.50

$3.95

$1.95

Your Own Initial

Handkerchiefs of linen with white hand-embroidered initial on colored patches. Special,

75c box of six

Handkerchiefs, First Floor.

"Smart Head Work," Says Junia Section

The famous Agnes wool crepe turban has acorn buttons and tailored buttonholes going up one side near the back. Black, brown, navy. 21 and 21½. $3.95. The hat with one-sided brim is perfect for young profiles! Wool crepe or velvet. Navy, brown, wine, green. $7.50.

$3.95 $7.50

Junia Section, Fifth Floor.

Marcasite Touches

Handbags of new dull calfskin have practical Talon fasteners. Black, brown, beet-root.

$2.95

Handbags, First Floor

3 Hosiery Crushes

Hosiery for every phase of college life. Lisle mesh for sport, fine quality chiffon for all day, tissue chiffon for evening.

85c pair

Hosiery, First Floor.

"Figure" on the Hour-Glass Silhouette

For evening the All-in-One of silk crepe, lined, has the high Victorian bust, a low-cut back, $5. For daytime try the girdle—satin front and two-way-stretch elastic back—with invisible boning to accent the waist. $3.50. Lace brassiere, 75c.

$5 $3.50

Corsets, Third Floor.

Washable!

Slip-ons of capeskin that "fit like a glove." One button fastener, in wine, purple, brown, navy, black.

$1.95 pair

First Floor.

75c

$3.50

$5

$3.95

Study Till "Lights Out"

in this smart tailored flannel robe—two tones of blue, green, orchid, and red, 16 to 44. Also stripes.

$3.95

Negligees, Third Floor.

New Shoes Step Off to College

From our Moderate Price Shoe Section and on to success. The smart "younger set" finds myriads of styles—everything from a swagger golf oxford to a delicate evening slipper. Our college advisory board gives a high rating to the two sketched.

$6.50

Shoes, Third Floor.

CARSON PIRIE SCOTT & CO

We Are The First to Present

"Springtime in Paris"

Bourjois' Newest Creation

Of course, you are familiar with Bourjois' famous "Evening in Paris." Well, here's another triumph—this new line of Bourjois' products, "Springtime in Paris." We feel sure it's going to be a huge success and even equal its forerunner. Note the items listed below:

Perfume, $1.25 to $5.50.

Springtime in Paris Face Powder, $1.25 and $2.25.

Springtime in Paris Compacts, $1.25 to $2.75.

Your Favorite Bath Powder or Crystal, $1.25 each.

Rouge, 85c

Toilet Water, $2.25

Toiletries, First Floor.

CARSON PIRIE SCOTT & CO

$1.00 ROUND TRIP TO LAKE GENEVA

NEXT SUNDAY AND MONDAY

SEPT 4 SEPT 5

CHICAGO NORTH WESTERN LINE

Lv. Madison St. Station (Elevated Service Trains) 9:00 a. m.

Clybourn 9:08 a. m., Jefferson Park 9:14 a. m.

Apply City Ticket Offices

148 S. Clark St., Phone Dearborn 2121 or Madison St. Station, Madison and Canal Sts. Phone Dearborn 2060

SECTION TWO
SPORTS MARKETS
WANT ADS

Chicago Daily Tribune

THE WORLD'S GREATEST NEWSPAPER

The Tribune's Telephone Number Is Superior 0100
Buy a Tribune-Advertised Used Car! Tribune Censorship Protects You!

TUESDAY, AUGUST 30, 1932. ** 17

YANKEES WHIP SOX, 10-3, 4-3; NEAR PENNANT

OFFICIALS DON'T DO RIGHT BY OUR BABE DIDRIKSON

That's What Friends in Dallas Say.

BY WESTBROOK PEGLER.
[Chicago Tribune Press Service.]

New York, Aug. 29.—As though Babe Didrikson had not won medals and glory enough in the Olympic games and the Women's National A. A. U. meet which preceded them, some of Miss Didrikson's friends in Dallas, where she resides, complain that she would have done better if she had been given a square deal.

BABE DIDRIKSON.

Need it be brought to mind that the Babe is the young woman who can throw a baseball, spear, 8 pound shot, or standard building brick farther than any other female in any land, can hop higher and farther, free style, than any one else of her gender, can hit a golf ball 250 yards, box, wrestle, sing, sew, scrub, wash dishes, and cook?

She has other accomplishments in the athletic line, but it will save time and trouble merely to name any event and take for your answer yes, she can do that, too, and probably do it better than any other girl.

She's a Pioneer Champion.

It might be remembered, though, as a balance against hysteria over this superathlete, that girls are comparatively new to the more violent sports on her list, having until very recent years, restricted themselves to tennis, golf, swimming, hopscotch, Maypole dancing, and jacks. Therefore, the Babe is an early champion and pioneer record holder in most of the events at which she now excels and, if competition becomes more general, some day will see all her records defeated by new girls.

At present, though, she is the all around champion. She is champion of a very small and generally indifferent field, for the competition among the girls, however grim it may be in the personal sense, is not as keen as it has been among the men for many years. Records will fall in every women's meet for years until they approach their ceiling, as the men's records have, and the quarter inches and tenths of seconds begin to beat them back.

Likes 'Em All Gold.

The Babe herself is not inclined to squawk unduly. Like most athletes, she is fond of her medals and her victories and is annoyed by defeat, but when she was relegated to second place in the Olympic high jump by a questionable interpretation of her form, which was adjudged to be a dive, not a true jump, she only remarked that this ruling had marred her collection of medals.

"They were all gold, for first, up to now," the Babe said, "the medal for second in the high jump is the first silver one."

The Babe said nothing at all about any mistreatment suffered at the hands of the A. A. U., but now comes a very indignant complaint from a fellow-citizen of Dallas, who says:

"Some time before the national championships at Evanston, Ill., the Babe filed her entry for the eight events. She had been advised that the meet would be run off in two days. Then, at the last minute, a direct hindrance to her, they decided to hold all preliminaries and finals in one day. This was still all right with the Babe.

More Trouble in Chicago.

"When she reached Chicago with her chaperon, Mrs. Henry Wood of Dallas, she found herself facing a concerted attack by A. A. U. officials, including one who was interested in a Chicago team of girls and was doing his utmost to keep his team from being defeated. He insisted that the Babe limit herself to two events. Another official created a scene, harrassed the girl, and attempted to throw scares into her. He told her she would not do well in the javelin because he had girls who had been doing 150 feet in practice and said he intended to start the high jump at five feet three, which was approximately the world record at the time.

"The day before the meet an A. A. U. official offered to drive by the Babe's hotel next day and drive her and Mrs. Wood to Evanston for the meet. He did not show up and it was only after a hurried run for a taxi and a wild race to Evanston that the Babe reached the place in time to participate.

"Then they ganged events on her to keep her from a making a clean sweep and in spite of it all she won five firsts, tied for another first and finished fourth in another event out of eight to win the team championship single-handed. No man or woman ever had done this before.

"She won the javelin at 162 feet. Then, suddenly, the official who was so interested in the Chicago team ordered the event done over because the Babe had fouled. But if she had fouled, why penalize the other girls? Why not just disqualify her? Why sap her strength and energy for later events? But she won, nevertheless.

"Later, an official insulted the Babe

[Continued on page 19, column 5.]

THE GUMPS—TOWNSEND ZANDER, THE ARCH FIEND

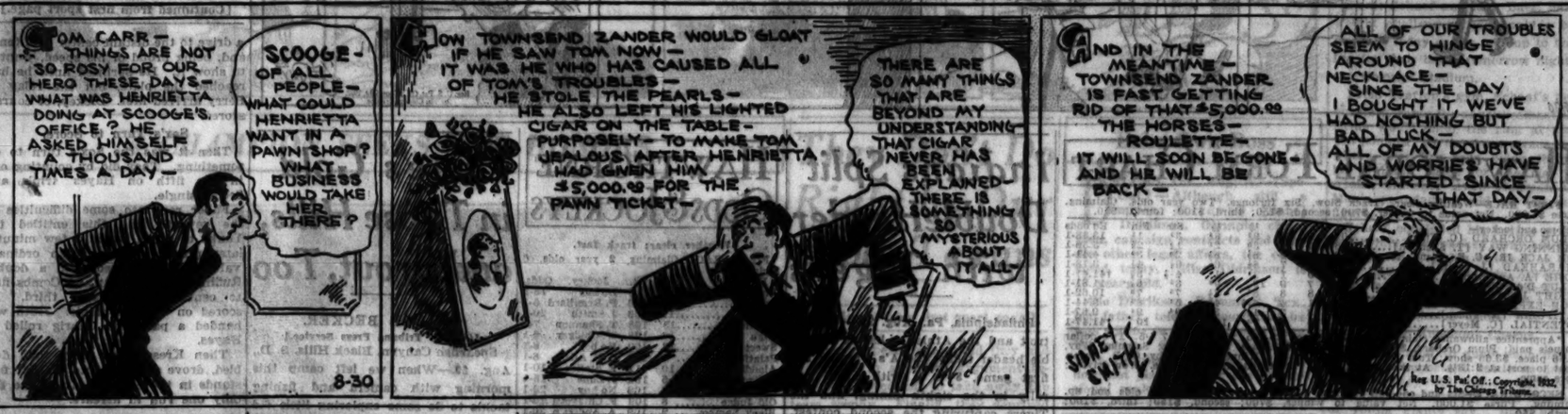
TOM CARR— THINGS ARE NOT SO ROSY FOR OUR HERO THESE DAYS— WHAT WAS HENRIETTA DOING AT SCOOGE'S OFFICE? HE ASKED HIMSELF A THOUSAND TIMES A DAY—
SCOOGE— OF ALL PEOPLE— WHAT COULD HENRIETTA WANT IN A PAWN SHOP? WHAT BUSINESS WOULD TAKE HER THERE?
8-30
NOW TOWNSEND ZANDER WOULD GLOAT IF HE SAW TOM NOW— IT WAS HE WHO HAS CAUSED ALL OF TOM'S TROUBLES— HE STOLE THE PEARLS— HE ALSO LEFT HIS LIGHTED CIGAR ON THE TABLE— PURPOSELY— TO MAKE TOM JEALOUS AFTER HENRIETTA HAD GIVEN HIM $5,000.00 FOR THE PAWN TICKET—
THERE ARE SO MANY THINGS THAT ARE BEYOND MY UNDERSTANDING THAT CIGAR NEVER HAS BEEN EXPLAINED— THERE IS SOMETHING SO MYSTERIOUS ABOUT IT ALL—
AND IN THE MEANTIME— TOWNSEND ZANDER IS FAST GETTING RID OF THAT $5,000.00 THE HORSES— ROULETTE— IT WILL SOON BE GONE— AND HE WILL BE BACK—
ALL OF OUR TROUBLES SEEM TO HINGE AROUND THAT NECKLACE— SINCE THE DAY I BOUGHT IT WE'VE HAD NOTHING BUT BAD LUCK— ALL OF MY DOUBTS AND WORRIES HAVE STARTED SINCE THAT DAY—
SIDNEY SMITH
Reg U.S. Pat. Off.: Copyright, 1932, by The Chicago Tribune.

In the WAKE of the NEWS

HOME AGAIN.

FRIEND ARCH: Well, Arch, I'm home again after having been away for four weeks on R. H. L.'s vacation, so to speak. So I came down bright and early to do a full day's work for you and went to my desk, which smiled at me rather pleasantly as if it had been abused and underfed in my absence.

There on the desk, apparently so placed to command attention, was a pencilled notation "Call Miss ——, Sunnyside ——," and "Miss ——, Sheldrake ——." Being a married man with two daughters, I do not, as you know, keep any personal telephone numbers. So when there is any notation to call up any one, I know Jimmy or Chuck has placed it there, and that it is some contributor, or friend, or some one who has made a hole in one.

So I called the Sunnyside number and asked, "Do you want Mr. Wake?" A rich soprano voice answered, "I do not," rather more emphatically than I thought was necessary. "Then why did you ask me to call you?" I said. The soprano replied, "I did not," and bang went the receiver.

—•—

This was disconcerting, but I tried the Sheldrake number and again asked, "Do you want Mr. Wake?" This time a contralto voice answered, "I should say not." This sort of nettled me, so I said, "Well, please don't get huffy about it. I found your telephone number on my desk." This is what I then listened to: "Well, of all the nerve. Just because I assisted in THE TRIBUNE'S Chicagoland Musical Festival do I have to be insulted by some fresh young punk? I know you and I'm going to call up your wife right away and tell her you tried to make a date with me."

Well, Arch, a great light was beginning to dawn. You see, Phil and his corps of associates used my desk and my typewriter for the promotion work on the music festival and I suppose those phone numbers were left there with other débris which I hope they'll take away soon.

Now, of course, I hadn't tried to make a date with this contralto. Why, I never had a date with a contralto in my whole life. Still, I thought I might as well phone home, anyway, so I did and said, "Did any female person phone about me?" And Mrs. Wake said, "No, were you expecting a call from a lady?" And I said, "No, not exactly, but if one does call, it isn't me." "What isn't you?" asked Mrs. W. And I said, "Anything she says."

—•—

So I think perhaps I better go home to dinner instead of staying down as I had intended. I know everything's all right at home, but I just want to be sure. Only I wish Phil wouldn't leave phone numbers of temperamental artists on my desk any more.

So then I moved aside some of the festival aftermath and opened up the typewriter. Why, the poor thing looked at me so appealingly as if it longed for horses and pugilists and baseball players instead of notes. Running my fingers over the keys, horrors, it had gone base, or is it bass? But when I get the various spacing and shift key do-dads back to normal again it'll be all right.

Now that I'm here in sports harness again I suppose you will want me to catch up on what's been going on. Probably you'll want me to go out to the Cubs games to see that pennant drive, an dto go to Hawthorne pretty often to see how improvement of the breed of thoroughbreds is progressing. At last reports it still needed considerable improvement.

—•—

Another thing, we ought to be making out football assignment schedules pretty soon so we "experts" can reserve rooms. It's all right at Champaign because Miss Brown, who has been at the hotel nearly as long as Bob Zuppke has been coaching, always digs up a room from somewhere. It's also all right at Ann Arbor, where Paul Buckley usually finds a small room for me in the Union so I won't come to live at his house.

And, of course, Windsor, across the river from Detroit, is within easy motoring distance, only Windsor has very great advantages which are not advantages for hard working reporters. It's also O. K. at Columbus, where "Saint"—You know St. John—fixes you up with a guest card at the comfortable Columbus A. C.

Now about the world series between Cubs and Yankees. Just call on me for anything you want. With Vaughan, Burns, and Pegler, I shouldn't think you'd want me to go to New York for the games there, and that's quite all right with me. You can't talk to ball players like you can to horses at Louisville just before the Derby. Horses are so much more affable. Well, "ll be seeing you tomorrow. Regards,

HARVEY T. WOODRUFF.

HORSES RACE TO DEAD HEAT IN 8TH AT HAWTHORNE

First Since Legalizing of Sport in State.

BY FRENCH LANE.

Tommy Tickle, a 24 to 1 shot, and Battle Ax, the favorite at 3 to 1, ran a dead heat yesterday in the eighth race at Hawthorne. It was the first finish of this kind on an Illinois race track since racing was legalized.

As the horses entered the stretch Tommy Tickle was in front by a neck and G. Woolf on Battle Ax started to apply the whip. Battle Ax bounded ahead, moving up on even terms. M. Lewis then urged Tommy Tickle into longer strides, but could not gain. Head and head they galloped down the stretch, neither weakening under the terrific grind.

Forty feet from the finish line, the crowd of 10,000 sensed a dead heat and cheered for the horses to continue their thrilling duel past the judges' stand. In a few more strides Tommy Tickle and Battle Ax had reached the end of the mile and an eighth race without an inch separating them.

Hang Out Both Numbers.

There was a delay in posting the order of finish. Finally the numbers of both horses were hung out, Tommy Tickle paying $20.02 to win and Battle Ax rewarding his backers with $4.02 straight.

All the money wagered on Tommy Tickle and Battle Ax to win was segregated and paid out proportionately on the number of tickets sold on each horse. But the place and show odds were not altered by the dead heat. Tommy Tickle paid $18.88 to place and $8.48 to show. Battle Ax was at $4.34 to place and $3.00 to show.

The sleepy ride of Jockey Willie Todd in the fourth will long be remembered by racegoers.

It was a masterpiece. When Todd took his nap on the Kentucky sprinter, Reproof, after being 10 lengths in front with only about a furlong to go, Switch, a 3 year old in Mrs. Emil Denemark's stable, slipped up steadily on the outside.

Jockey Todd woke up after Switch's nose was in front just when the horses were passing the finish line.

He's Weary Willie Now.

Folks who had wagered on Switch were in a joyous mood at the incident. Those who backed Reproof from 6 to 1 down to 3 to 1 were enraged and they shouted "Weary Willie" at the little jockey when he came back to unsaddle.

The stewards were incensed and ordered Jockey Todd to bed for four days. Not exactly to bed, but they suspended him for the remainder of the meeting.

Seldom has a horse rolled up such an enormous lead as Reproof did in the early part of the 6½ furlong dash over the slow Hawthorne track. It was going that Reproof reveled in and at every stride during the early stages he pulled away from those who were trying to run him down. On the turn he was five lengths in front. A little later he was a half dozen lengths in the van.

Then came the sleepy ride of Jockey Todd. Switch was the winner. Reproof saved second money and Verity Ballot was third. Switch paid $10.26 to the two dollar investors.

It's a Claiming Race Program.

The slow track conditions changed the Hawthorne racing program into an almost solid claiming race offering. The one exception was the Kickapoo purse at six furlongs. This battle engaged some of the leading juveniles in this section.

Hope to Do, a brown son of Black Toney, carried Admiral Cary T. Grayson's silks to victory in it. He was in front all the way and after a little urging on the part of Jockey M. Lewis in the stretch drive he pulled out and won by five and a half lengths from Isaiah, which just beat Ted Clark out of second money.

Hope to Do has been running brilliantly at Hawthorne throughout the season and was heavily backed. He was the third straight favorite to win and in the betting paid $5.96. The track was slow and his time was 1:17.

Home Run Leaders

Foxx, Athletics	49	Averill, Indians	28
Ruth, Yankees	39	Simmons, Athletics	28
Klein, Phillies	38	Ott, Giants	28
Gehrig, Yankees	29		

AUTUMN CAN'T BE FAR AWAY—LOOK AT THIS!

Pro football practice season starts. Members of Chicago Cardinals, National professional league team, gather at Mills stadium to meet new coach, Jack Chevigny, former Notre Dame star. Left to right: Frank McNally, Harold Foster, Bucky Moore, Milan Creighton, Chuck Kassell, Chevigny, and Dr. David Jones, owner of the club. [TRIBUNE Photo.]

GOLF PROS OPEN TITLE TOURNEY IN ST. PAUL TODAY

St. Paul, Minn., Aug. 29.—[Special.]—Tom Creavy, the 21 year old ex-caddy from Albany, N. Y., who gave the nation's leading pros the biggest shock of 1931, will be idle tomorrow when the 36 hole qualifying round of the 16th annual Professional Golfers' association tournament opens over the Keller course, but every first rate professional in the country, with the exception of Gene Sarazen, will be quite busy.

Creavy, who defeated Denny Shute of Hudson, O., in the championship match at Providence, R. I., last year, was virtually unknown at the time. He is exempt from the 36 hole trial tomorrow, in which thirty-two will qualify for the match play bracket opening Wednesday and continuing through Saturday.

Faces Formidable Field.

When Tom does start play Wednesday, it will be against as talented a field as that which he surprised at Providence. There will be Walter Hagen, who has held the title five times, four of them in succession; Tommy Armour, who won from Sarazen in 1930; Harry Cooper, who has already demonstrated that he has found his game again by winning the Canadian open and Illinois state championships; Horton Smith, only three years older than Creavy, who has now recovered from a broken wrist; Jock Hutchison, the Chicago veteran who held the title in 1920; Frank Walsh of Chicago, runnerup to Cooper for the Illinois title, and the big brothers, Dutra, Olin, and Mortie, from California.

Sarazen Loses Chance.

One of the tragedies of the year in golf will be the absence of the stocky Sarazen, who won the pro championship in 1922, the year he first came into prominence, and then defended it successfully the following year. Gene, who made himself the greatest golfer in the game earlier in the year by winning both the British and American open crowns, was offered exemption from the sectional qualifying trials for tomorrow's tournament. He refused and insisted upon qualifying in his local district. He was off his game that day, and failed by a stroke to win a place.

Series Play Is Old Stuff to Yankees

New York, Aug. 29.—(AP)—The other combatants may cross their fingers, and insist it's too early to talk about the world series, but as far as the rest of the baseball world is concerned, the Cubs and Yankees are going to play seven games or less this fall for the world championship.

So it's particularly interesting to note that the Yankees, led by that veteran of title play, Babe Ruth, will carry into the series just about double the experience of the National league champions.

Over his record career, Ruth, going as strongly today on his shaky legs as he did in his youth, has played in nine world series, a mark no other player in history can challenge.

—•—

His personal contribution toward the thing that counts most when the pressure is tightest—experience—lifts the total to 27 years of world series play, excluding Manager Joe McCarthy and his right hand man, Coach Jimmy [Sunset] Burke, whose mental efforts failed to lift the Cubs above a single victory over the Athletics in the 1929 classic.

The Cubs, with only Kiki Cuyler, old Burleigh Grimes, and Mark Koenig boasting more than a single year of world series experience, can total only 15 years of play in baseball's annual climax.

Of these Grimes and Koenig played in six on alien fields while Cuyler, in three world series, played one in Pittsburgh in 1925, saw another from the Pirate bench in 1927, and competed again for the Cubs in the 1929 series with the Athletics. Koenig's world series experience was gathered as a member of the Yankees' infield in 1926, 1927, and 1928.

—•—

The remainder of the Cubs' veterans, Manager Charley Grimm, Riggs Stephenson, Gabby Hartnett, and Pitchers Guy Bush, Charley Root, and Pat Malone, saw only one engagement, the disastrous 1929 series. Of the pitchers Bush alone pitched a winning game, and only Koenig in the rival league; Grimes with the Cardinals last fall, and Cuyler with the Pirates in 1925 have played with world champions.

The Yanks have an abundance of triumphant campaigners. Joe Sewell and Ruth played on championship clubs before coming to the Yankees, while Herb Pennock, with the A.'s in

[Continued on next page, column 8.]

Cubs Go After 11th in Row Today; Root Faces Giants

BY EDWARD BURNS.

The Cubs spent their day off yesterday reflecting on the soothing qualities of rest. Their thoughts on the subject turned to speculation as to an early clinching of the pennant so there can be a heap of resting before the world series opens at the Yankee stadium on Sept. 28. The Cubs resume their series with the Giants today at Wrigley field.

The Chicagoans are well satisfied with their present lead of eight games as far as it has to do with the actual grabbing of the pennant, but if that lead is shaved by one game the Cubs will have to go up to the final week before they have a mathematical cinch. And there can be no real resting until the pennant is absolutely locked up.

Seems Soft for Yankees.

The Yankees increased their lead to 11½ games yesterday by pushing over the White Sox a couple of more times. Their remaining schedule is no more inviting than that of the Cubs except that the Yanks still have some more games with the White Sox and the Red Sox. The Cubs are looking forward to nothing as soft as that.

Because of the runaway character of all American league races in recent years the American league team always has been able to enter the world series refreshed. In contrast, until last year, the National leaguers in recent years have entered the world series suffering from the fatigue of a severe late pennant drive. Last year, you'll remember, the Cardinals ran away with the National league and were as well rested as the A's. The Cards won the world championship.

They Shy at Phils' Park.

Having all these things in mind the Cubs would like very much to clinch the pennant before they go into the Philadelphia band box for the last three games of their impending eastern trip. Playing games that mean something against the Phillies in their quaint little establishment is about the most tiring and nerve wracking experience a player, especially a pitcher, can experience, the athletes say.

It would be nice, the Cubs figure, to let the Phillies bounce baseballs off their trick right field fence. They would try to do likewise, for the purposes of the batting records and next year's contracts, but it would be in the nature of frolicsome batting practice with no strain on the nervous or muscular system.

No announcement has been made, but once the pennant is packed away Manager Grimm probably will permit Marvin Gudat to do a little first basing, Bill Jurges to play third in behalf of Capt. English, and certainly Frank Demaree will range the terrain which Riggs Stephenson has patrolled so efficiently all season.

Pitchers Want to Go On.

Of course the first stringers won't retire completely. They will have to keep in shape with daily workouts and probably will appear for several innings in each game. No one on the team is shooting at any batting records, and this will make the rest era easy to take. The pitchers, who are signed on their records of the preceding year, probably will want to stay at it up till the closing day, but this is a matter which will be controlled by Manager Grimm. It is probable, of course, that Lon Warneke will want to keep bearing down to see how much he can top the mark of 20 wins, but none of the other pitchers will have any concern except preparation for world series labor.

When the Cubs resume their series with the New York Giants this afternoon, Charley Root will take care of the Chicago pitching interests and will be opposed by the ace of the Giant staff, Carl Hubbell. If the Cubs can win today it will be eleven straight, to break the 1932 major league high run record set by the Yankees at ten.

Defer Thursday Game.

The Giants will say farewell to Wrigley field tomorrow and will be followed by the Cardinals, who wind up the great home stay of the Cubs with a four game series. Warneke will go after victory No. 20 in tomorrow's entertainment.

The Cubs and Cardinals will play a double header Saturday, the extra game having been moved over from Thursday. The extra contest was carried over from the first half of the season and had been slated to fill in a gap in the schedule on Sept. 1. The second setting of the postponed game was made by President William Veeck with the consent of the Cardinals.

RUFFING, GOMEZ TEST ARMS FOR WORLD SERIES

New Yorkers Lead by 11½ Games.

BY IRVING VAUGHAN.
[Chicago Tribune Press Service.]

New York, Aug. 29.—The two Yankee aces, Messrs. Vernon Gomez and Charley Ruffing, whom the Cubs will have the privilege of seeing eventually, conspired today in a little act entitled "Making it tougher for the White Sox." First the left handed Gomez whipped the woebegone Chicagoans, 10 to 3, for his 22d triumph of the year. Then Ruffing rounded out the day's double header before 15,000 by attaining his 18th victory, 4 to 3.

Now the Yanks are leading by 11½ games, and with the pennant practically secure, are shooting for a season's mark of 100 victories. They'll give the plan its first trial against the Sox tomorrow.

Sox Do Some Hitting.

About the only pleasure the Sox had from their day's work was in the compiling of more base hits than the two New York pitchers are in the habit of yielding. They bothered Gomez considerably, but not after he was given the protection of a six run sixth inning which sent Sam Jones to the showers. And against Ruffing the Sox totaled 13 safeties, four by Carey Sala, and one a homer by Red Kress, but the big right hander was always good enough to stay in front after his pals had started their run getting with two off Bill Chamberlain in the second inning.

FIRST GAME

The Sox had a one run lead for a few minutes in the third. Kress straightened out one of Gomez's foolers and bounced a triple off the center field fence. Kress had to stand on third while the next two batters popped out, but Funk saved the situation with a single which scored Red.

This slim advantage lasted until Lary doubled in the home third and scored on Combs' single. And there might have been more if Kress had not plucked Sewell's drive off the fence in right.

Gehrig doubled to right to start the fourth and scored on Lazzeri's short single and a double play. The Sox melted this advantage down into a 2 to 2 tie in the fifth. Kress doubled with two gone and scored on Grube's twisting single through short. They gave Gomez a few more annoying moments in the sixth and picked up a one run lead. Funk walked, moved along on Hayes' out, and dashed home on Seeds' hit to left. Then the struggle fell apart with a large bang.

Yankees Break Loose.

The six runs in the Yanks' sixth began to form when Appling fumbled Ruth's pop behind third. Gehrig scratched a hit to Hayes. They moved up on Lazzeri's sacrifice. A pass to Dickey filled the bases. Chapman fouled to Selph. Lary tried to pull away from a bad ball and accidentally singled to right, scoring Ruth and Gehrig. Dickey scored on a single by Gomez. Combs dropped a double in left to score Lary. Gomez and Combs went home on Sewell's single, and out went Jones. Gallivan stopped this assault, but the Yanks thumped him freely in the seventh and eighth.

SECOND GAME

The Yanks held off until the second inning of the evening argument before getting on a scoring basis. Chamberlain passed Gehrig, and Lazzeri rolled out to Sullivan. Dickey bounced a double off Hayes' wrist, Gehrig scoring. Chapman singled to center, scoring Dickey. Chapman then tried to steal second, but without success. It was well that his attempt turned out that way, because Lary followed with a triple. Ruffing ended the inning with a pop to Sullivan.

The only other run registered during Chamberlain's regime happened across in the fourth. Lazzeri walked and Dickey forced him. Chapman shot

[Continued on next page, column 7.]

Major Leagues

AMERICAN LEAGUE.

	W.	L.	Pct.		W.	L.	Pct.
New York	90	38	.703	Detroit	64	61	.512
Philadel.	79	50	.612	St. Louis	55	69	.444
Washington	72	54	.571	CHICAGO	39	86	.312
Cleveland	72	57	.558	Boston	36	92	.281

YESTERDAY'S RESULTS.

New York.....10-4; Chicago 3-3
Washington .....7; St. Louis.....6
[13 innings.]
Philadelphia .. .8-7; Detroit 5-10
Cleveland .....5; Boston 3

GAMES TODAY.

Detroit at Philadel. Chicago at New York
St. Louis at Wash'g'n. Cleveland at Boston.

NATIONAL LEAGUE.

	W.	L.	Pct.		W.	L.	Pct.
CHICAGO	73	51	.589	St. Louis	63	64	.496
Pittsburgh	69	60	.574	Boston	63	65	.492
Brooklyn	67	60	.510	New York	59	68	.465
Philadel.	65	60	.496	Cincinnati	55	75	.423

YESTERDAY'S RESULTS.

No games played.

GAMES TODAY.

New York at Chicago. Brooklyn at St. Louis.
Boston at Phila. [2]. Phila.-Cinc. not sched.

EVA B., AT 25-1, TAKES SARATOGA FEATURE EASILY

Hastipast Loses 3d Place for Fouling.

TODAY'S SELECTIONS

HAWTHORNE.

1—Volwood, Dug In, Voltina.
2—Don Romiro, Miss Corinne, Shaker Lady.
3—Old Depot, Pigeon Hole, White Legs.
4—INDIAN RUNNER, Don Leon, The Point.
5—Supreme Sweet, My Dandy, Fairbypair.
6—Come On, Curmudgeon, Plumage.
7—Beautiful Doll, Ann Clay, Winnie Jo.
8—Elpuma, Easy, Prefer.

SARATOGA.

1—Floor Walker, Jubilation, Wayden.
2—Knockenarrigan, Hat Broom, Dragon de Vertu.
3—Jacob's Ladder, Caesar's Ghost, True Romance.
4—Morfair, Top Flight, Tred Avon.
5—LARRANAGA, Scout Master, Bubble Up.
6—Tinema, True Sweep, Clarify.

Saratoga Springs, N. Y., Aug. 29.—[Special.]—The extreme outsider at 25 to 1 in an eight horse field, J. A. Coburn's Eva B, won the 30th running of the Kentucky claiming stakes, feature here today. There was interference several times from the head of the stretch to the wire and there was a delay of more than 10 minutes after the finish while the stewards deliberated a claim of foul.

Track Is Slow.

They disqualified Joseph E. Widener's Hastipast, which finished a half length back of John J. Robinson's Manya. That filly was beaten a length and a half by Eva B. After the disqualification of Hastipast, the Greentree stables Teaberry, 15 to 1, and next to the outsider in the betting, was moved into third place.

The track was slow from the rains of the weekend, and this may have contributed to the poor showing of the favorite, Mrs. George M. Seglin's Cutie Face, and other well played starters. Cutie Face was played down to 9 to 5 and was well up in the early stages but she eventually brought up back of Teaberry. All six favorites were beaten.

Owner Collects $4,050.

Eva B had been defeated several times in company much more humble than that today, which had an important bearing on her backing. The price against her went up from 15 to 1 to 25 to 1 but that did not prevent her from being a handy winner of the purse of $4,050. Sidney Renick was in the saddle.

Name Aurora Officials for 13 Day Meet

Rumors that there would be no conflict between the Aurora and Lincoln Fields autumn meetings were brushed aside yesterday when Ed Carruthers, general manager of the Aurora track, announced the list of officials for the 13 day Aurora season, which opens Saturday. They are: Sam Nuckols, presiding steward; John Carey, placing judge and clerk of the scales; Sidney Brown, paddock judge and entry clerk; A. J. Hefferman, patrol judge; Charles McLennan, racing secretary and placing judge; and George Palmer, starter.

Nuckols, a former steward in Kentucky, succeeds Martin Nathanson, who is a steward at Lincoln Fields. Palmer, a starter on many Canadian tracks, replaces Harry Morrisey, who dispatches the horses at Lincoln Fields.

A swift band of sprinters will mix in the Garden City handicap at Hawthorne this afternoon. My Dandy, Fairbypair, Supreme Sweet, Siskin, Brown Wisdom, and Pancho Lopez are in the field. The track was drying rapidly late yesterday and should be fast today.

Counterfeit admission tickets for the Hawthorne track have appeared. Approximately 200 of them were found in the ticket boxes after Saturday's racing. The Hawthorne detective force headed by John McFarland is at work on the case.

Sixty horses reached the Lincoln Fields track from Latonia yesterday. The shipment included the big western division of the Cornelius Vanderbilt Whitney stable in charge of Trainer Mose Goldblatt and a score of horses in the care of Trainer Roscoe Goose.

The sale of the Fair Grounds track in New Orleans by Col. Edward R. Bradley to a syndicate of 30 sportsmen headed by Joseph A. Murphy of Chicago, was officially announced yesterday. The actual transfer of the property will take place within the next few days. A large number of Chicagoans are members of the syndicate and some of them may assist in the management of the track.

Hayworth Must Be Slipping; He Makes an Error

Detroit, Mich., Aug. 29.—(AP)—When Catcher Ray Hayworth of the Detroit Tigers dropped a third strike in the fifth inning of the second game of a double header in Philadelphia today, he ended a perfect fielding record which dated back to Sept. 2, 1931, and which is without an equal in the major leagues, so far as the record books disclose.

Excluding the game in St. Louis, in which he made his previous error, Hayworth had accepted 489 chances in an even 100 games without a flaw. He participated in five games during the last weeks of the 1931 season after Sept. 2 and in 95 this season.

The previous catcher's fielding record was made by Johnny Bassler, also of the Tigers, in 1926, when he played errorless ball for 53 games.

The dropped third strike today let Jimmy Foxx reach first and permitted Al Simmons to score.

SMITTY—FACING THE POWDER

HAWTHORNE FORM CHART

FIRST RACE—Weather clear. Track Slow. Six furlongs. Two year olds. Claiming. Purse $1,000. Net value to winner, $700; second, $150; third, $100; fourth, $50.

Horse and jockey—	Wt	PP	St	¼	½	Str	Fin	Eq odds
*PLUM ORCHARD [C. King]	103	6	10	9½	8½	3¹	1¹	13.38-1
*SPINNING WAY [T. Shannon]	106	10	4	3h	5½	1½	2h	3.30-1
TOM JACK JR. [O. E. Allen]	110	1	9	10	10	9½	3¹	4.80-1
PHARAHEAD [J. Smith]	110	4	7	6½	6½	6h	4½	3.70-1
MOJIE [A. Anderson]	110	9	1	2½	3½	4½	5½	†41.40-1
SALUT D'AMOUR [M. Lewis]	110	3	6	1½	2½	2½	6¹	10.20-1
*NIGHT JASMINE [M. Calvert]	103	5	3	4½	4½	7h	7h	10.62-1
HIGH EXPLOSIVE [W. Chidgey]	107	7	8	7½	7½	8½	8½	9.44-1
LATIFOLIA [R. Tilden]	107	8	5	8h	9h	9h	9h	9.67-1
POTENTIAL [C. Meyer]	110	2	2	5h	1h	10	10	†41.47-1

*Apprentice allowance claimed. †Field. Time, :24 3-5, :48 3-5, 1:12 3-5, 1:37 4-5. Two dollar mutuels paid; Plum Orchard, $26.76 straight, $8.58 place, $3.30 show; Spinning Way, $4.00 place, $3.66 show; Tom Jack Jr., $3.40 show. Winner trained by C. D. Pryor. Went to post at 2:18½. At post 3½ minutes. Start good from machine. Won driving; place same.

SECOND RACE—Six and one-half furlongs, out of chute. Three year olds and up. Claiming. Purse $1,000. Net value to winner, $700; second, $150; third, $100; fourth, $50.

Horse and jockey—	Wt	PP	St	¼	½	¾	Str	Fin	Eq odds
*HAMILTON [W. Todd]	115	7	1	1½	1½	1½	1¹	1¹½	2.56-1
PORTMANTEAU [M. Lewis]	116	9	6	6½	5½	6½	2h	2¹	3.36-1
*SARAZEN II. [W. Chidgey]	110	1	4	4h	4h	3½	3h	3¹½	3.45-1
OUR GRIEF [R. Tilden]	106	5	8	7h	6½	6½	5½	4¹³	30.54-1
*SANS COIN [H. L. Fischer]	105	3	3	2½	2½	2½	4h	5¹	9.94-1
*GEORGE MAYPOLE [C. King]	111	4	2	3½	3½	5½	6h	6¹	25.60-1
TIA SALLY [W. Saunders]	106	2	5	5h	7½	7½	7h	7¹	7.30-1
*LADY GENERAL [J. Lane]	102¼	8	7	8½	9	9	8¹	8¹	61.30-1
*AQUAPLANE [M. Calvert]	111	6	9	9	8½	8h	9	9	47.84-1

*Apprentice allowance claimed. Time, :25 2-5, :49 1-5, 1:15 2-5, 1:22 4-5. Two dollar mutuels paid; Hamilton, $7.12 straight, $3.62 place, $2.60 show; Portmanteau, $3.00 place, $2.06 show; Sarazen II., $2.80 show. Winner trained by J. E. Taylor. Went to post at 2:47¼. At post 1½ minutes. Start good from machine. Won easily; place driving.

THIRD RACE—Six furlongs. Two year olds. Allowances. Purse $1,000. Net value to winner, $700; second, $150; third, $100; fourth, $50.

Horse and jockey—	Wt	PP	St	¼	½	¾	Str	Fin	Eq odds
HOPE TO DO [M. Lewis]	110	4	2	1½	1½	1½	1²	1¹	1.98-1
ISAIAH III [H. L. Fischer]	110	2	4	3½	3½	3h	2¹	2¹	3.15-1
RED CLARE [R. Tilden]	110	7	1	2½	2½	2½	3h	3¹½	3.45-1
TRANSBIRD [R. Neel]	108	1	3	6h	6½	6½	4½	4¹	10.94-1
RESERVIST [J. Escola]	106	9	6	4½	4½	4½	5½	5¹	74.71-1
ARROWSMITH [C. E. Allen]	110	3	5	5½	5½	5½	6½	6¹	7.30-1
GO FETCH [L. Gevine]	110	5	9	9	9	7h	7h	7¹	5.39-1
KAVALRY JACK [A. Anderson]	110	6	7	8½	8	9	9	8¹	280.98-1
ROGUISH MISS [J. Neel]	103	8	8	7h	8½	8h	8	9¹	90.03-1

Time, :24 4-5, :49, 1:17. Two dollar mutuels paid: Hope to Do, $5.96 straight, $3.34 place, $2.60 show; Isaiah, $5.60 place, $3.48 show; Ted Clark, $2.60 show. Winner trained by M. Lowenstein. Went to post at 3:17. At post ½ minute. Start good from machine. Won easily; place driving.

FOURTH RACE—Six and one-half furlongs, out of chute. Three year olds and up. Claiming. Purse $1,000. Net value to winner, $700; second, $150; third, $100; fourth, $50.

Horse and jockey—	Wt	PP	St	¼	½	¾	Str	Fin	Eq odds
SWITCH [E. Neal]	112	7	10	6½	5½	2½	1h	1¹	4.15-1
†REPROOF [W. Todd]	107	9	1	1½	1½	1½	2h	2¹	3.55-1
*VERITY BALLOT [C. King]	102	4	11	10½	8h	3h	3h	3¹	6.15-1
*FAIRLEE [H. L. Fischer]	102	8	5	7h	7h	6½	4½	4¹	24.81-1
FAY PRINCE [R. Tilden]	110	5	8	6½	4½	5½	7h	5¹	15.05-1
EIGHTY TWENTY [M. Lewis]	117	9	12	12	12	11h	8½	6¹½	6.67-1
GREY KITTY [A. Anderson]	112	12	3	4½	4½	4½	6½	7¹	12.47-1
BIG PLAY [J. Leyland]	112	11	9	8½	9½	9½	9½	8¹	†13.86-1
*FORGE NOT [J. Lane]	112	1	4	3½	3½	3h	5h	9¹	4.15-1
†TRYCOBEL [J. Flynn]	112	3	9	9½	10½	10h	10h	10¹	†13.86-1
†TUFNUP [L. Gevine]	117	6	6	11½	11½	11½	11h	11¹	25.08-1
†LITTLE COLONEL [J. Neel]	112	10	2	5½	6½	8½	12	12¹	†13.86-1

*Apprentice allowance claimed. †Field. Time, :24 3-5, :48 3-5, 1:16 3-5, 1:23 2-5. Two dollar mutuels paid; Switch, $10.20 straight, $5.76 place, $3.80 show; Hastipast, $5.80 place, $4.06 show; Verity Ballot, $4.42 show. Winner trained by R. T. Watts. Went to post at 3:45. At post 3½ minutes. Start good from machine. Won driving; place same.

FIFTH RACE—Mile and one-sixteenth. Three olds and up. Claiming. Purse $1,000. Net value to winner, $700; second, $150; third, $100; fourth, $50.

Horse and jockey—	Wt	PP	St	¼	½	¾	Str	Fin	Eq odds
*CULLODEN [T. Shannon]	109	4	6	6½	6½	4½	1½	1¹	4.55-1
*TOTEM [W. Chidgey]	100	4	5	5½	5½	3½	3h	2¹	10.22-1
*CAPTAIN ED [E. Arcaro]	101	2	2	2½	2½	2h	2h	3¹	6.67-1
*PRINCE PEST [W. Saunders]	103	6	4	4½	4½	5½	4h	4¹	6.07-1
*PINAL LAFITTE [W. Todd]	105	3	3	3½	3½	6h	5h	5¹	1.15-1
MAD CAREER [F. Chiavetta]	112	1	3	4½	6	6	6	6¹	16.34-1

*Apprentice allowance claimed. Time, :26 3-5, :51, 1:17 2-5, 1:44, 1:50 3-5. Two dollar mutuels paid: Culloden, $11.06 straight, $5.36 place, $3.68 show; Totem, $11.48 place, $5.88 show; Captain Ed, $3.80 show. Winner trained by B. A. Jones. Went to post at 4:17¼. At post 1 minute. Start good from machine. Won easily; place driving.

SIXTH RACE—Mile and three-sixteenths. Four year olds and up. Claiming. Purse $1,000. Net value to winner, $700; second, $150; third, $100; fourth, $50.

Horse and jockey—	Wt	PP	St	¼	½	¾	Str	Fin	Eq odds
LA PERLA [M. Lewis]	110	5	5	5½	5½	5½	5h	1¹	7.11-1
BLAST [G. Woolf]	115	8	7	6½	6½	4½	2h	2¹	3.52-1
GALAHAD [J. Leyland]	112	4	8	8	8	8	8h	3¹	6.78-1
SCOTTAR [W. King]	107	3	6	7½	7½	7½	6h	4¹	8.61-1
WRIGLEY FIELD [E. Arcaro]	112	1	3	3½	3½	3½	4½	5¹	7.04-1
*ED LARK [H. L. Fischer]	107	6	2	2½	2½	2h	3h	6¹	7.03-1
JOSEPUF [J. Smith]	112	2	9	9	9	9	7h	7¹	11.84-1
HUNTINGDON [C. Critchfield]	107	7	4	4½	4½	6½	9	8¹	115.00-1

*Apprentice allowance claimed. Time, :26 1-5, :52, 1:18 3-5, 1:44 3-5, 2:04 3-5. Two dollar mutuels paid: La Perla, $7.42 straight, $4.00 place, $2.74 show; Blast, $4.44 place, $3.28 show; Galahad, $3.74 show. Winner trained by J. Howard. Went to post at 4:48. At post 4½ minutes. Start good from machine. Won easily; place driving.

SEVENTH RACE—Mile and three-sixteenths. Four year olds and up. Claiming. Purse $1,000. Net value to winner, $700; second, $150; third, $100; fourth, $50.

Horse and jockey—	Wt	PP	St	¼	½	¾	Str	Fin	Eq odds
*CUTTLEBER [W. Saunders]	107	7	7	8½	8½	4½	1¹	1¹	6.06-1
*SON O' SWEEP [C. King]	110	2	1	1½	1½	2²	2²	2¹	2.97-1
*ED REESE [W. Todd]	107	3	6	6½	6½	5½	3h	3¹	11.67-1
*CAPTAIN KEITEN [J. Flynn]	110	6	2	2½	2½	3h	4h	4¹	6.65-1
MORE POWER [M. Lewis]	112	5	4	4½	5½	5½	6½	5¹	9.65-1
ULTRAMARINE [J. Leyland]	110	1	3	3½	3½	2h	4h	6¹	2.78-1
AREGAL [L. Jones]	112	8	5	5	7	7	7	7	20.11-1

*Apprentice allowance claimed. Time, :26 3-5, :51, 1:16 4-5, 1:43 4-5, 2:05 3-5. Two dollar mutuels paid: Cuttleber, $14.12 straight, $7.00 place, $5.10 show; Son O' Sweep, $4.00 place, $4.06 show; Ed Reese, $6.70 place. Trained by H. C. McConnell. Went to post at 5:18½. Off at once. Start good from machine. Won easily; place driving.

EIGHTH RACE—Mile and one-eighth. Three year olds and up. Claiming. Purse $1,000. Net value to winner, $700; second, $150; third, $100; fourth, $50.

Horse and jockey—	Wt	PP	St	¼	½	¾	Str	Fin	Eq odds
†TOMMY TICKLE [M. Lewis]	112	2	2	1½	1½	1½	1¹	1⁴	24.18-1
†BATTLE AX [G. Woolf]	112	11	3	3h	2½	2½	2h	2¹	6.06-1
*FOOLHARDY [J. Neel]	110	10	8	2½	3h	3h	3h	3¹	4.42-1
*OLD BILL [W. Todd]	107	8	9	5½	5h	5h	5½	4²½	20.10-1
SALTO [J. Lane]	107	4	11	11½	8½	8½	8½	5¹	†18.40-1
OATEN [O. E. Allen]	110	5	10	8½	11	11	11	6¹	15.05-1
*RED SPIDER [H. L. Fischer]	107	3	5	7h	7h	6½	6½	7¹	†18.40-1
BLIND HILLS [J. Smith]	112	7	9	10½	11½	9h	9h	8¹	9.39-1
BLACK MAG [J. Flynn]	112	9	12	12	12	12	12	9¹	†18.40-1
TRUXTON [R. Tilden]	112	5	7	9h	9h	10h	10½	10¹	15.05-1
ANITA ORMONT [J. Renick]	105	1	4	4½	4½	8h	8h	11¹	5.75-1
ANNAN [L. Cunningham]	112	6	1	6h	9½	12	12	12	11.21-1

†Dead heat. *Apprentice allowance claimed. †Field. Time, :26 :51, 1:17 3-5, 1:42 1-5, 1:58 3-5. Two dollar mutuels paid: Tommy Tickle, $20.06 straight, $12.88 place, $6.48 show; Battle Ax, $4.02 straight, $4.00 place, $3.00 show; Foolhardy, $3.60 show. Winners trained by F. Swain and J. E. Arthure. Went to post at 5:48. At post 1 minute. Start good from machine for all but Black Mag. Won driving; place same.

[Copyright: 1932: By Daily Racing Form Publishing company.]

SARATOGA RESULTS.

FIRST RACE—Purse $800, claiming, maiden 2 year olds, 5½ furlongs: Goldenwords, 100 (Mills)..... 8-1 4-1 2-1
Careful Kitty, 101 (W. West).. 3-5 1-5
Terrykin, 105 (Robertson)..... out
Time, 1:08. Lei, Goliah, Catalano, Denon, Wild Papoose, Yonkers Flash, Blarney Castle, Wrong Page, Merry Chatter ran.

SECOND RACE—Purse $1,000, the Fox Hollow steeplechase, conditions, maiden 3 year olds and up, about 2 miles:
Irish Driller, 145 (Lambert).. 9-2 7-5 7-10
†Hamptonian, 145 (G. H. Bostwick)..... 1-3 out
Cherry Brandy, 140 (J. McTiverin)..... 3-5
Time, 4:18. Coma, Rockdale, Rideaway, Melita, Catalonian, and Porcelain ran. †Mrs. F. Clark entry.

THIRD RACE—Purse $1,500, added, the Kentucky claiming stakes, fillies, 2 year olds, 5½ furlongs:
Eva B., 104 (S. Renick)..... 25-1 8-1 4-1
Manya, 104 (Pascuma)..... 3-1 8-5
Teaberry, 100 (S. Conci)..... 3-1
Time, 1:07. Merry Caroline, Boy Crazy, †Hastipast, Tinema and Cutie Face ran. †Finished third but disqualified.

FOURTH RACE—Purse $900, added, the Flintstone claiming handicap, 3 year olds and up, 1⅛ miles:
Swatter, 112 (Hanford)..... 16-5 1-1 2-5
Tractian, 108 (Gelbert)..... 7-10 out
The Great War, 106 (F. Baker)..... out
Time, 1:54 4-5. Spinach, Don Pedro, Raccoon ran. †M. W. Buck entry.

FIFTH RACE—Purse $800, claiming, 3 year olds and up, 6 furlongs:
Contribute, 112 (Robertson)... 9-2 2-1 1-1
General J., 109 (Mills)..... 4-5 2-5
My Purchase, 106 (Concel)..... 1-1
Time, 1:13 3-5. Paula L., Sergt. Donaldson Uncovered, Starcitus, Hargerson, Pending, Sun Teatime, Lullaby II., Segula Boy, Sudun ran.

SIXTH RACE—Purse $800, claiming, maiden 2 year olds, 5½ furlongs:
Grafford, 108 (Robertson)..... 8-1 4-1 2-1
Sir Gareth, 112 (Mills)..... 3-2 7-5
American Smile, 112 (Kelsay)..... 3-5
Time, 1:08. Bridge Minster, Olio, Zombro, Dunbar, Long Chance, Squaw, Satin Shoes, Mama's Choice, H. A. Bentham, Electric Gaff, Arbitrate, Swinwood, Noel Boy, Flying Sailor ran.

Gish Declines Comment on Report He'll Quit Post

Lincoln, Neb., Aug. 29.—(AP)—Herbert Gish, University of Nebraska athletic director, declined to comment today on an Omaha dispatch that he would leave his post Sept. 1, and that the position would be temporarily abolished as an economy move. He indicated he would issue a statement in a few days. Chancellor E. A. Burnett said Gish was appointed director of intramural athletics for another term, but that he understood Gish was considering entering business.

SARATOGA ENTRIES.

FIRST RACE—Purse $800, claiming, maiden, 2 year olds and up, 6 furlongs:

Lucie M.	105 Blue Tile 112
Almond	110 Jubilation 112
Sun Tweed	105 Don't Blush 105
Star Scattered	110 Wayden 110
Praphal	110 Floor Walker 110
Cloudy Day	110 Quecniet 105
Donnate	103 Blondish 108
*Durbarry	108 Dakol 110

SECOND RACE—Purse $1,000, the Welsh steeplechase, selling, 3 year olds and up, about 2 miles:

Sol Mersteer	145 Trieste 145
†Knockenarrigan	141 Temple Moore 143
Outlaw	146 †Naylor 138
Hat Broom	146 Dragon de Vertu 145
*The Awakening	139 *Sprock 137

THIRD RACE—Purse $1,500, added, the Lady Owners handicap, 2 year olds, 5½ furlongs, the ponaske property of ladies:

Jacob's Ladder	112 Did She 106
True Romance	115 Come On 106
Wave On	108 Caesar's Ghost 107

FOURTH RACE—Purse $2,500, added, the Delaware handicap, 3 year olds and up, Wilson mile:

Morfair	102 Morfair 125
Tred Avon	116 Top Flight 120
Polonaise	102

FIFTH RACE—Purse $800, conditions, 2 year olds, 1 mile:

Larranaga	115 Scout Master 115
Bubble Up	109 Jim Robin 105

SIXTH RACE—Purse $800, claiming, 2 year olds, 5½ furlongs:

Sweet Chariot	112 Octacre 109
Catiall	109 Eurynius 108
*Corncob	101 Tinema 108
Clarify	111 True Sweep 111
Fingal	109 *Screech 103
†Alkeria	101

*Five pounds claimed. †Seven pounds claimed. Weather, cloudy; track, heavy.

8—RACES DAILY—8
HAWTHORNE
RACES START AT 2:15
$1.00 Plus Fed. & State Tax, Club House, 50c Extra, Tax Incl.
SPECIAL TRAINS L. S. & M. S. Lv. Van Buren and Mich. at 1:10, 1:30 daily. Sat. only 12:50, 1:10, 1:30. Trains stop Halsted. Round Trip, 60c. Tickets good on suburban trains between Randolph and Van Buren stations.
"L" SERVICE LOOP TO GRANDSTAND IN 30 MIN. Cars every 10 min. Change at Lake & Dearborn Sts. Take Garfield Park "L" to Halsted. Change at Lake St. Take Lake St. "L" to Dearborn St. Change at Dearborn St. Take Dearborn St. "L" to Halsted. Change at Halsted. Take Halsted "L" to Racetrack. Time 30 min.
Special cars leave La Salle and Van Buren at 12:45, 1:05, 1:10, 1:31, making all loop station stops, also Morshfield Arc. Round trip incl. bus to grandstand 40c.
For seat reservations phone Cicero 6770
Children Under 16 Not Allowed

Indians Split DoubleHeader with Tigers

Philadelphia, Pa., Aug. 29.—(AP)—Detroit and the Athletics halved a double header today, the A's winning the first game, 3 to 2, with a six run rally in the eighth inning, and the Tigers capturing the second contest, 10 to 7, by breaking a tie with three runs in the ninth.

Detroit led the Macks 3 to 0 in the seventh inning of the opener when Eric McNair walloped a home run with Foxx on base. Then came the big parade in the eighth, giving the Athletics an impregnable lead and George Earnshaw his 17th victory of the season.

The Athletics tied up the second game in the eighth inning, but Detroit came through in the ninth with two doubles, a single, a pass and a squeeze play to gain the triumph. George Rogell hit a home run in this game. Scores:

DETROIT.	AB	R	H	PA
Sch'ble,3b	4	0	2	0
Geh'ger,2b	4	0	2	0
Stone,cf	4	1	3	0
Webb,rf	2	0	1	0
Walker,lf	4	0	0	0
Sorell,ss	4	0	1	2
Rhiel,1b	4	0	14	1
Hayw'th,c	3	0	7	0
Sorrell,p	2	0	1	0
Uhle,p	1	0	0	0
	32	3	5	24

PHILADELPHIA.	AB	R	H	PA
Bishop,3b	3	0	1	0
Haas,cf	3	1	0	2
Coch'ane,c	2	1	0	5
Sim'ons,lf	4	1	2	0
Dykes,1b	4	0	11	0
McNair,ss	3	1	1	4
Miller,rf	4	1	1	0
Boley,2b	3	0	1	3
Earn'aw,p	4	0	1	0
	29	5	7	27

Detroit	0	0	0	0	0	0	3	0	0	3
Philadelphia	0	0	0	0	0	0	2	0	1	3

Errors—Simmons, Foxx, McNair, Earnshaw. Runs batted in—Rogell, McNair (3), Simmons, Miller (2), Dykes (2). Two base hits—Rogell, Dykes. Home run—McNair. Stolen base—Stone. Sacrifices—Haas, Sorrell, Hayworth. Double plays—Foxx to McNair to Foxx; Rogell to Gehringer to Rhiel; McNair to Bishop to Foxx. Bases on balls—Sorrell, 6; Earnshaw, 1. Struck out—Sorrell, 2; Earnshaw, 4. Hits—Sorrell, 5 in 7 2-3 innings; Uhle, 2 in 1-3. Losing pitcher—Sorrell. Umpires—Moriarty, Owens and Guthrie. Time—1:41.

SECOND GAME.

DETROIT.	AB	R	H	PA
Schuble,3b	5	0	1	1
Haas,cf	4	0	1	2
Geh'er,2b	5	1	3	2
Stone,cf	5	2	2	4
Webb,rf	4	1	2	0
Walker,lf	4	1	2	0
Sorell,ss	5	3	3	2
Rhiel,1b	5	0	3	2
Hayw'th,c	5	0	0	3
Whitehill,p	3	0	0	1
	41	10	15	27

PHILADELPHIA.	AB	R	H	PA
Will'ms,2b	4	1	1	3
Dykes,3b	5	1	2	1
Sim'ons,lf	5	2	2	2
Foxx,1b	5	1	2	10
McNair,ss	5	0	0	0
Miller,rf	4	1	2	2
Madjeski,c	5	0	2	4
Walberg,p	1	0	0	0
*Heving	1	0	0	0
Rommel,p	1	0	0	0
	41	7	14	27

*Batted for Walberg in fourth. †Cochrane batted for Rommel in ninth.

Detroit	0	1	3	0	0	0	0	0	6	10
Philadelphia	0	0	0	0	0	0	0	0	7	7

Errors—Hayworth, Williams. Runs batted in—Hayworth, Walker (2), Rhiel (3), Gehringer, Rogell (2), Dykes, Simmons, Haas, Foxx, McNair, Miller. Two base hits—Gehringer, Williams, Foxx, Miller, Rogell, Simmons, Stone, Rhiel. Home run—Rogell. Sacrifices—Walker. Double play—Rhiel to Rogell to Rhiel. Bases on balls—Whitehill, 4; Rommel, 2. Struck out—Whitehill, 6; Walberg, 1. Hits—Walberg, 5 in 4 innings; Rommel, 4 in 5. Hit by pitcher—Whitehill (Williams, 2). Losing pitcher—Rommel. Time—2:17.

SENATORS WHIP BROWNS, 7-6.

Washington, D. C., Aug. 29.—(AP)—In a game marked by 33 hits, including six triples, Washington defeated St. Louis today, 7 to 6, in 13 innings. Stewart went the route for the Browns, while Marberry, Crowder and McAfee pitched for the Senators, the latter getting credit for his third straight victory since joining Washington. The Senators tied the score four times before winning on singles by West and Kerr and a sacrifice fly by Maple. Score:

ST. LOUIS.	AB	R	H	PA
Garms,cf	7	2	3	4
Schulte,lb	6	1	3	10
Carr'ell,rf	7	0	2	2
Goslin,lf	7	2	3	2
Ferrell,c	7	1	2	4
Melillo,2b	6	0	0	1
Sch'ein,3b	5	0	1	1
Reyn'ds,ss	5	0	1	2
Stewart,p	6	1	1	0

WASHINGTON.	AB	R	H	PA
Kuhel,1b	6	2	2	12
Bluege,3b	4	1	2	1
Manush,lf	5	0	3	5
Cronin,ss	4	0	1	0
Reynolds,rf	5	0	1	3
West,cf	7	2	3	5
Kerr,2b	5	1	2	2
Spencer,c	2	0	0	4
Berg,c	1	0	0	0
Hanle,c	1	0	0	1
Marberry,p	4	0	0	2
Crowder,p	1	0	0	0
McAfee,p	0	0	0	0
†Harris	1	0	1	0
‡Rice	1	0	0	0
§Myer	1	0	0	0
	52	6	16	38

St. Louis	2	0	0	0	0	0	0	0	4	0	0	0	1	0	6
Washington	0	0	0	0	0	0	0	0	3	0	0	0	1	0	7

Errors—Schulte, Melillo, Kerr. Runs batted in—Goslin, Cronin (2), Harris, Garms, Campbell (2), Manush (2), Scharein, Kuhel, Maple. Two base hits—Bluege, Campbell, Ferrell. Three base hits—Goslin, Manush. Stewart, Campbell, Cronin, Kuhel. Stolen base—Campbell, Garms, Reynolds, Bluege. Sacrifices—Manush, Bluege, Schulte. Double plays—Leyes to Melillo to Schulte; Kerr to Kuhel. Bases on balls—Stewart, 7; Marberry, 4; McAfee, 1. Struck out—Stewart, 1; Marberry, 3; Hits—Marberry, 10 in 9 innings; Crowder, 5 in 3; McAfee, 1 in 1. Hit by pitcher—Marberry (Scharein). Winning pitcher—Mc

LEADING WOMEN GOLFERS TEE OFF IN DERBY TODAY

Mrs. O. S. Hill, Champion, on List at Knollwood.

The Derby, 72 hole medal play championship tournament of the Women's Western Golf association, will open today at the Knollwood Country club in Lake Forest with a field which includes most of the country's feminine stars. Today's round will be over 18 holes, as will tomorrow's, with the final portion of the tournament at 36 holes Thursday.

Champion Starts First.

The first twosome teeing off at 9 o'clock includes Mrs. O. S. Hill of Kansas City, who won her third western title at Peoria Saturday, and Miss Jane Weiller of Northmoor, holder of the western open championship.

Others who will take part are Miss Lucille Robinson of Des Moines, Ia., the college girl who was runner-up to Mrs. Hill in the western; Miss Virginia Van Wie of Beverly, who has been Chicago's leading player in women's national and international golf, and Jean Armstrong of Indian Hill, Chicago district champion.

June Beebe to Play.

June Beebe of Olympia Fields, Mrs. Roy Green of Los Angeles, Mrs. H. Austin Pardue of Minneapolis, Mrs. Melvin Jones og Lincolnshire, Mrs. John Arends of Detroit, Rena Nelson of Exmoor, and Helen MacMorran of Indian Hill are other entrants.

The pairings and starting times for today's round follow:

9:00 a. m.—Mrs. O. S. Hill, Kansas City, Mo., and Miss Jane Weiller, Northmoor.

9:05 a. m.—Miss Virginia Van Wie, Beverly, and Mrs. S. L. Reinhardt Jr., Northmoor.

9:10 a. m.—Mrs. Melvin Jones, Lincolnshire, and Mrs. Roy Green, Los Angeles, Cal.

9:15—Miss Jean Armstrong, Indian Hill, and Miss Lucille Robinson, Des Moines, Ia.

9:20 a. m.—Miss June Beebe, Olympia Fields, and Mrs. John Arends, Detroit, Mich.

9:25 a. m.—Mrs. H. Austin Pardue, Minneapolis, Minn., and Mrs. John W. Taylor, Evanston.

9:30 a. m.—Mrs. Leon Solomon, Memphis, Tenn., and Miss Elizabeth Abbott, Los Angeles, Cal.

9:35 a. m.—Miss Rena Nelson, Exmoor, and Mrs. J. Walter Bayer, Tulsa, Okla.

9:40 a. m.—Miss Helen MacMorran, Indian Hill, and Miss Virginia Vilas, Glen View.

9:45 a. m.—Mrs. A. R. Copeland, Calumet, and Mrs. P. G. Skillern, South Bend, Ind.

9:50 a. m.—Miss Dorothy Gustafson, South Bend, and Miss Virginia Ingram, Sunset Ridge.

9:55 a. m.—Mrs. Harold E. Foreman, Northmoor, and Mrs. Howard D. Raymond, Evanston, Ill.

10:00 a. m.—Mrs. O. C. Bell, Edgewood Valley, and Miss Marie Riemer, Milwaukee, Wis.

10:05 a. m.—Mrs. Perry Fink, De Kalb, Ill., and Mrs. Thomas Wallace, Tulsa, Okla.

10:10 a. m.—Mrs. F. A. Dowling, Kansas City, Mo., and Miss Mary Joslyn, La Grange.

10:15 a. m.—Mrs. J. E. Fisher, Edgewood Valley, and Miss Dorothy Bruce, Kansas City.

10:20 a. m.—Miss Priscilla Carver, Mission Hills, and Miss Bettie Leeds, Peoria, Ill.

10:25 a. m.—Mrs. G. L. Glendon, Evanston, and Mrs. C. C. Horn, Casa del Mar.

10:30—Mrs. C. E. Dunnagan, Olympia Fields, and Mrs. Karl Meyer, Exmoor.

10:35 a. m.—Mrs. J. E. Almond, Sunset Ridge, and Mrs. A. J. Bemis, Evanston.

10:40 a. m.—Miss Janet Willard, Exmoor, and Mrs. Lennox Nairn, Sunset Ridge.

10:45 a. m.—Miss Marge Roesslein, Nordic, and Miss Mildred M. Cobb, Crystal Lake.

10:50 a. m.—Miss Betty Burton, Tam o' Shanter, and Mrs. L. E. Carey, Olympia Fields.

10:55 a. m.—Mrs. Rush E. Russey, Glen Flora, and Mrs. George Davis, Oak Park.

11:00 a. m.—Mrs. George F. Henneberry, Chicago Golf, and Mrs. O. B. Hornbeck, Olympia Fields.

11:05—Mrs. Francis W. Parker Jr., Rolling Green, and Mrs. W. W. Hodgson, Oak Park, Ill.

11:10 a. m.—Mrs. S. L. Stein, Northmoor, and Mrs. M. L. Baker, Evanston, Ill.

11:15 a. m.—Mrs. Cornell Clifford, Edgewood Valley and Mrs. R. A. Schwartz, Sunset Ridge.

11:20 a. m.—Mrs. Paul Walker, Glen View, and Miss Lorraine Hayes, Skokie.

11:25—Mrs. R. R. Hurford, Glen Flora, and Mrs. Clifford Horan, Sunset Valley.

11:30 a. m.—Miss Jane Wilson, Sunset Ridge, and Mrs. Charles Elwell, Sunset Valley.

Voigt Breaks Par in Drill for Cup Play

Brookline, Mass., Aug. 29.—(AP)—Every member of the American Walker cup golf team today reported at the Brookline Country club, scene of the international matches with the British on Thursday and Friday, and all except two managed to get in impressive practice rounds.

Capt. Francis Ouimet, stricken with a heavy cold last week, felt strong enough to follow a foursome for a few holes. His physicians did not decide he was fit to go outdoors until late in the afternoon.

Johnston's Ankle Improves.

The national champion was accompanied by Harrison R. [Jimmy] Johnston of St. Paul, who arrived here suffering from a twisted ankle. He explained he received the injury while playing tennis Saturday. It did not appear to give him much trouble and made his prediction, "I'll be in shape to play Thursday," sound convincing.

George Voigt of New York got a subpar 70 on his afternoon round. Jess Sweetser, another veteran internationalist, shot a par 71. He appeared fully recovered from his recent illness.

Gus Moreland, new western champion, tried the course for the first time and got a 76, an exceptional performance for one making his maiden round on such a well trapped course. Hilly Howell of Richmond misjudged most of his approach shots and finished with an 81, ten over par. Maurice McCarthy, George Dunlap Jr., Charlie Seaver, and Jack Westland went over the course at least twice during the day.

Britons Also Prepare.

Capt. Tony Torrance and Leonard Crawley, last year's British champion, spent most of their time on the links practicing for the Scotch foursome play. Most of the other invaders, including John Burke, Irish champion, and John De Forest, present English titlist, worked out on the practice tee and green.

William D. Savage, Former Yale Quarter Back, Dies

Jolla, Cal., Aug. 29.—(AP)—William Draper Savage, 38, mining engineer of Crosby, Minn., and quarter back of the Yale football team in 1915, died at the home of his mother, Mrs. Mary G. Savage, today. He had been ill several months of cancer.

DICK TRACY—About Face

SEEING MARGE ALMOST IN THE GRIP OF THE ENRAGED MOTHER GRIZZLY AND REALIZING AN ANGERED BEAR IS EXTREMELY SWIFT AFOOT—TRACY CALLS TO MARGE TO LEAP OVER THE SHALLOW ROCK LEDGE WHILE HE FIRES AT THE ANIMAL.
IF I HAD MY OWN GUN INSTEAD OF THIS TOY THAT MARGE'S FATHER DUG OUT OF HIS DESK—I'D MAKE SHORT WORK OF THINGS.
BUT THE LACK OF PRECISION IN THE CHEAP, MAKE-SHIFT WEAPON DESTROYS THE ACCURACY OF TRACY'S AIM. THE BULLET GOES WILD STRIKING ONE OF THE CUBS!
THE CRY OF PAIN FROM HER BABY ELECTRIFIES THE MOTHER BEAR—SHE SENSES THE NEW DANGER—SHE TURNS—SHE'S STARTING TOWARD TRACY!..
8-30

A CHAMPION SEEKS NEW HONORS

Mrs. Opal S. Hill, Kansas City (right), winner of her third women's western golf championship at Peoria last Saturday, tunes up her putter for the annual 72 hole Derby of the Western association, which opens today at the Knollwood Country club. Mrs. F. A. Dowling, also of Kansas City, is an interested onlooker.

Three more contestants in the Derby as they completed practice rounds at Knollwood yesterday. Left to right: Mrs. Robert Greenlease of Kansas City, Miss Betty Burton of Chicago and Mrs. John Arends of Detroit. [TRIBUNE Photos.]

DIXON WINS, 2 UP, IN CADDY FINAL AT EVERGREEN

Walter Dixon defeated C. MacDonald, 2 up, in the championship flight final of the Evergreen Golf club's caddy tournament yesterday. Dixon, captain of the Evergreen team which won the caddies' championship of the Chicago Daily Fee Golf association, had a medal card of 78, seven over par, while MacDonald, also a member of the title winning team, shot an 80.

A field of 104 competed in the tournament, the matches being at nine holes with the exception of the finals, which were over the full distance. A battle of brothers featured the class B final, in which Joe Mackey defeated his brother, Bud, 3 and 1. Jim Fagan was the class C winner, defeating Bill Long, 2 up.

BIG WEEK FOR FLORALS.

The Logan Squares will meet the Duffy Florals in two double headers over the holiday week-end. On Sunday the Squares will invade Shewbridge field for the twin bill that was postponed from last Sunday and on Labor day the Duffys appear at the Squares' park.

They Don't Do Right by Our Babe—Texans

[Continued from first sport page.]

and her chaperon again and they had to engage in a heated argument before he allowed her to take away the team trophy. Finally, they deprived her of first place in the broad jump, giving the victory to another girl. But the points for first place were awarded to the Babe. How do they do that?

That Los Angeles Mixup.

"Then, in Los Angeles, an official of the A. A. U. continued the harrassment of Miss Didrikson. She had thrown the discus over 140 feet repeatedly in practice. He refused to let her enter this event. It was won at 133 feet 2 inches. To cap the climax, there came that queer decision that kept her from winning the high jump. Some officials were planning a barnstorming tour for the girls. The Babe was stealing the show and was the best drawing card, but two days before the Olympic high jump she refused to join the post-Olympic tour. On the day of the jump, an official again asked the Babe to join the tour and when she finally refused he threw a railroad ticket down in front of her, and, with insulting words, told her to check out of the team's hotel before breakfast next morning."

Life in Chicago and Los Angeles thus would have been just one rousing round of insults for the Babe. That strikes me as the weakest count in the indictment, which is signed by Pat H. McCray of Dallas. There are some conniving officials wearing badges of the A. A. U. who have been capable of all the other offenses alleged. She may have been deceived, tricked and discriminated against as charged.

Insult Her? Watch Out!

But that she was insulted I hesitate to believe, knowing the Babe and having interviewed the official. He was a windy, pompous and self-important official of a familiar but, it is only fair to say, not very numerous type. But the Babe once hit Willie Stribling's younger brother, Herby, a smash on the nose and squashed it in an exhibition sparring bout, and if any official had insulted her she would have been quick to knock his ears down. As the official was not wearing his ears in splints, I feel sure he did not insult Babe Didrikson much.

(Copyright: 1932: By The Chicago Tribune.)

Babe Own Boss

DALLAS, Tex., Aug. 29.—[Special.]—Although still a minor, Mildred [Babe] Didrikson, Olympic champion, can sign contracts and handle other legal affairs, the court ruled today. Miss Didrikson is 19 years old.

Ole Didrikson, Beaumont, Tex., her father, told the court that he was willing to have the court issue the order. Col. A. J. McCombs, Miss Didrikson's coach, said she does not plan to enter the professional ranks.

Damen Takes Daily Fee Golf Title, 5 and 4

BY CHARLES BARTLETT.

The first annual championship of the Chicago Daily Fee Golf association is the property of the Glenbard Golf club for the ensuing year, due to the efforts of 24 year old Red Damen, who defeated Chase Heaton of Our Country club, 5 and 4, in the 18 hole final match yesterday afternoon at Mid-City.

The final was an anti-climax to the semi-final matches in the morning, in which both Damen and Heaton scored upsets in defeating two veterans of Chicago's national public links teams. Damen disposed of Einar Pedersen of Vernon, 3 and 2, while Heaton was a 4 and 3 victor over Gus Fetz, also of Vernon.

Rain Forces Change.

The semi-finals and finals of the tournament, which undoubtedly will become a fixture on the local tournament schedule, considering the representative entry, were scheduled for Sunday, but were postponed until yesterday on account of rain.

The cards for the three matches follow:

Par—Out	433	343	443—31
Par—In	433	434	434—32—63
FINALS.			
Damen—Out	534	353	443—34
Damen—In	433	43	
Heaton—Out	643	443	454—37
Heaton—In	542	44	
SEMI-FINALS.			
Damen—Out	443	353	443—33
Damen—In	533	434	4
Pedersen—Out	444	244	454—35
Pedersen—In	433	534	5
Heaton—Out	433	344	443—32
Heaton—In	533	334	
Fetz—Out	544	343	453—35
Fetz—In	545	424	

Damen Wins on 14th.

The lead in the Damen-Heaton match was in doubt through the first nine, for Heaton kept chopping down Damen's original lead of 2 up at the second hole until the 9th, when Red went 3 up with a par 3. He won the 10th and the 11th by following the card, but Heaton rallied with a deuce on the 12th. They halved the 13th in par fours, and Damen won the 14th and the match when Heaton took a 4, one over par.

LAST GROUP GOES; CARPENTERS RAZE OLYMPIC VILLAGE

Los Angeles, Cal., Aug. 29.—(AP)—Completing the final chapter of the Olympic games, New Zealand's athletes left California today.

The sound of their footsteps had barely died away before carpenters began razing the city built especially to house the nearly 2,000 athletes who participated in the 1932 world games.

Equipment used by the athletes during their short visit to Los Angeles is being sold to the highest bidders.

Michigan Beats Japanese Nine in Twelfth, 5 to 4

[Chicago Tribune Press Service.]

TOKIO, Aug. 29.—University of Michigan's baseball team scored a run in the 12th inning to defeat Sundai of Japan, 5 to 4, today. Tompkins pitched for Michigan and yielded 11 hits. Michigan got 12 hits off two Sundai pitchers, Watanabe and Nakamura.

AMATEUR-PRO BOXING HEARING TO BE TUESDAY

The Illinois athletic commission yesterday set next Tuesday for the first of a series of hearings to determine whether approximately 2,500 amateur boxers in the state are really professionals and have accepted money for fighting. Oscar E. Carlstrom, attorney general, has informed Gen. John V. Clinnin, chairman of the state commission that he is conducting the amateur investigation under lawful procedure and has full authority.

BAER, SCHAAF AGREE; PREDICT K. O. VICTORIES

Wind Up Training for Battle Tomorrow.

Ernie Schaaf and Max Baer, heavyweight challengers, plan only a brief workout today as the windup to training for their battle tomorrow night at the Chicago Stadium.

From Trafton's gym, Schaaf's headquarters, came the announcement that Ernie would enter the ring at about 210 pounds. At the Aurora race track where Baer has been going through his training paces for the last two weeks, Manager Ancil Hoffman said Max's poundage would be the same figure.

Schaaf concluded his boxing yesterday, while Baer packed away his sparring gloves after his workout on Sunday. Max will remain in Aurora tonight and will motor to Chicago tomorrow in time to weigh in at the boxing commission office.

Sing Knockout Chorus.

It is old stuff to quote each fighter before an important battle as declaring that they will win on knockouts, but that's just exactly what this pair of young giants say. Baer asserts that in their previous fight two years ago in New York he tapped Schaaf on the button several times and had him wobbly. Schaaf takes the viewpoint that he has improved greatly since their last meeting.

Physically, Schaaf and Baer are on a par, while their recent records show that both are in top form. Both rank well up the heavyweight ladder and with Max Schmeling and Mickey Walker are the chief contenders for Jack Sharkey's crown.

Whether Sharkey will attend will be learned today. The champion, who owns a half interest in Schaaf, has never missed any of his important fights. Johnny Buckley, who with Sharkey manages Schaaf, will leave Boston today and arrive tomorrow at noon.

Even though Baer has hidden himself away at Aurora and is almost a stranger to Chicago, he will have plenty of rooters at the ringside.

Calmes Fights Kennedy.

Three 3 rounders and a 6 round opener comprise the balance of the card. Baxter Calmes, Chicago heavyweight, faces another test against Les Kennedy, the veteran from the coast.

Leading lightweights meet in the other two 3-round bouts, one of which will mark Tracy Cox's first start in the Stadium. This Indiana lad meets Prince Saunders, the west side colored boxer. Harry Dublinsky who recently gave Champion Tony Canzoneri a tough battle, meets Andy Callahan, from the Schaaf-Buckley-Sharkey stable. The opening six round bout features two Chicagoans, Jack King and Solly Dukelsky, meeting at 150 pounds.

Fight Cards

TONIGHT.

PEP KERWIN'S STADIUM,
[Wilders and Devon avenues.]
Buddy Dronch vs. Frank Ketter.
Bill Terrel vs. Bill Connell.
Owen McCarthy vs. Walter Alex.
Nestor Bruzzman vs. Jerry Esposito.
Four other bouts.

MIDWAY ARENA.
[6115 Cottage Grove avenue.]
Floyd Embry vs. Paul Lee.
James Kaur vs. Tex Dini.
Scotty Sylvano vs. Al Brown.
Adam Morales vs. Fred Dolph.
Max Gonzales vs. Joe Kelly.
Clarence Smith vs. Joe Margetics.
Two other bouts.

CARNERA TO DROP SUIT IF MAX WILL BOX HERE OCT. 12

Primo Carnera, 265 pound Italian boxer, yesterday signed contracts in the offices of the Illinois athletic commission to fight Max Schmeling in Chicago, Oct. 12, for the Southtown Irish Athletic association. A covenant in the contracts is to the effect that Carnera will drop a $50,000 suit against Schmeling in the event that he agrees to the match here. Gen. John V. Clinnin, Illinois commission chairman, has notified Joe Jacobs, manager of Schmeling, of Carnera's agreement. Primo left last night for St. Paul, where he boxes Art Laskey Thursday.

PRIMO CARNERA.

The Carnera suit emanated from an alleged verbal agreement Jacobs made with Bill Duffy, manager of Primo, to a Schmeling-Carnera match at New York last September. Following his bout with Young Stribling at Cleveland last July, Schmeling returned to Germany. From Berlin he notified those concerned with the Carnera-Schmeling match that his eyes were injured in the battle with Stribling and he would be unable to fight Carnera.

Copr. 1932 by Shell Petroleum Corporation

OLD LADY *Engine-Waste* will hook the very clothes you wear—if you give her half a chance.

Science perfected Shell 400 Gasoline to guard you from this gang. You'll avoid knocks, slow pick-up, oil dilution, slow starting, gummy valves once you change to Shell. Because Shell developed a remarkable process, continually improved refining and blending over many years, *purposely to save you from Engine-Waste!*

Get a tankful of Shell 400. Find out in your own car how it whips *Engine-Waste.* See how much it saves you.

SHELL

All Shell Stations now offer

Silver Shell Motor Oil
—a reliable lubricant at 15c per quart
(Plus 1c Federal Tax)

Silver Shell Gasoline
—a new tested motor fuel, selling for less than regular gasoline

See the Shell Petroleum Speed Dashes for world's land plane straightaway speed record—National Air Races, Cleveland, Ohio, Aug. 27 to Sept. 5.

SHELL 400 GASOLINE

REDUCES ENGINE-WASTE

BONDS ERRATIC; RECENT MARKET LEADERS DROP

But Some Other Issues Show Strength.

BOND AVERAGES

DOMESTIC.

Rails	66.69—	.56
Industrials	76.99+	.38
Utilities	74.10—	.19
Combined	71.42+	.06

FOREIGN.

	day's avg.	Net changes— day.	month.	year.
10 gov issues	93.67	+ .52	+1.10	—11.15

[Chicago Tribune Press Service.]

New York, Aug. 29.—The bond market appeared in a waiting mood today as prices declined irregularly on a small volume of trading.

The drift of prices again was determined by the action of rail bonds.

Principal speculative bonds to feel today's moderate selling were issues of B. & O., Alleghany corporation, Rock Island, St. Paul, Frisco and other such issues, all of which have been sharply bid up on the recent advance.

United States governments also could make no headway, largely because September financing of the government is overshadowing the market, leaving buyers loath to make present commitments.

Trading in New York City traction bonds also simmered down, and price changes were little more interesting than in the rest of the corporation market. Issues of Interborough Rapid Transit were inclined to firmness, while bonds of Brooklyn-Manhattan Transit and Manhattan Railway edged off a bit lower.

INVESTORS GUIDE

Inquiries must bear the signature and address of writer. Answers of public interest will be published; those not of general interest will be mailed if stamped, self-addressed envelope is inclosed. Address letters to Investors' Guide. Answers are based upon information which The Tribune believes correct, but beyond care in securing it The Tribune assumes no responsibility.

Tuesday, August 30, 1932.

[Copyright: 1932: By The Chicago Tribune.]

Standard Brands.

Please give me a report on Standard Brands. On what dates are dividends paid?—J. W. H.

Standard Brands, Inc., was incorporated in 1929 to consolidate Fleischmann company, Royal Baking Powder company and E. W. Gillett Company, Ltd. The Fleischmann unit, incorporated in 1905, manufactures between 85 and 90 per cent of all the yeast produced in the United States. The company manufactures Chase & Sanborn coffee.

Net income since organization has shown a slight downward trend in comparison with consolidated earnings of predecessor companies. For the first half of 1932 net was $8,043,000, or 61 cents per common share, against net of $8,461,000, or 63 cents per common share, for the corresponding 1931 period.

Net income for 1931 was $15,067,000, or $1.12 per common share. This was after realized foreign exchange losses of $208,000 and inventory deductions of $1,100,000, but before reserves for possible foreign exchange losses of $525,000. For 1930 net income was $16,402,000, or $1.22 per common share, against net of $18,344,000, or $1.37 per common share, including predecessor companies, for 1929.

Sales for 1930 exceeded 1929 sales, but the necessary consolidation and development expenses incidental to the merger were responsible for the decline in net.

These expenses were not incurred in as great a degree in 1931, but smaller sales, smaller profit margins, inventory adjustments and foreign exchange adjustments cut into net income.

The company finished 1931 in a strong current position. Current assets were $38,518,000 and current liabilities were $4,019,000. Cash assets alone were more than $20,000,000.

There is no funded debt. Capitalization consists of 96,757 shares of $7 cumulative no par preferred and 12,581,113 shares of no par common.

The common pays 30 cents per quarter. Dividends are payable quarterly, Jan. 1, etc.

Sales of yeast and vinegar products constitute a backlog of stability, but because these two already dominate their markets it appears that increased sales will have to come from other products, such as coffee, mayonnaise, condiments, etc., whose markets are more highly competitive.

Most of the consolidation expenses have already been absorbed. The company has not yet had an opportunity to demonstrate its earning power as a consolidated unit under normal business conditions.

The preferred is high grade. The common is medium grade.

Gulf States Utilities.

Will you please give me an opinion on Gulf States Utilities 5s, due 1956?—E. B. H.

They are a business man's risk.

SUGAR.

NEW YORK, Aug. 29.—(AP)—SUGAR—Raw, was quiet today and in absence of business, prices were unchanged to 3.18c for spots. The tone was steady, with refiners said to be ready to pay this price for sugar in position to suit, but offerings were light and generally held at 3.20c. Early advances in futures which seemed to reflect the continued steadiness of the spot market were followed by partial setbacks with the market closing 2 points higher for September and 1 point higher to 1 point lower for later deliveries. The day's turnover was 13,600 tons. Prices follow:

	Open.	High.	Low.	Close.	Prev. close.
September	1.10	1.12	1.10	1.10	1.08
December	1.15	1.16	1.16	1.16	1.15
January	1.14	1.16	1.12	1.12	1.13
March	1.12	1.12	1.11	1.11	1.10
May	1.15	1.15	1.15	1.15	1.14
July	1.20	1.20	1.19	1.19	1.18

Refined sugar was unchanged. Withdrawals were fair but new business was light and supplied through resales. Fine granulated was quoted at 4.25c by refiners, with second hands at from 4.12½c@4.15c.

RAW SILK.

NEW YORK, Aug. 29.—(AP)—Raw silk futures closed barely steady; sales, 2,900 bales. September, $1.80@1.85; December, $1.80@1.85; March, $1.84. Open market quotations [sixty day basis], Shanghai steam extra B, $1.55; Canton double extra A, 14-16s, $1.35; Japanese crack, double extra, $2.07.

NEW YORK BOND TRANSACTIONS

Monday, August 29, 1932.

Total sales, par value	$10,197,000	Total sales 1932 to date	$2,095,601,000
Year ago	6,635,000	Total sales 1931 to date	1,828,322,000

UNITED STATES GOVERNMENT WAR LOANS.

Sales in thous.	Issue—	High.	Low.	Last.	Net chge.	Closing— Bid.	Asked.	Yield.	Aug. 30, 1931
54	Liberty 3½s, 1932-'47	100.26	100.24	100.25—	.1	100.24	100.26	.67	102.11
1	Liberty 1st 2d 4¼s, 1932-'47	100.17	100.17	100.17—	.17	100.16	....	....	....
31	Liberty 1st c 4¼s, 1932-'47	101.15	101.12	101.15+	.1	101.13	101.15	....	102.28
144	Liberty 4th 4¼s, 1933-'38	103.5	103.3	103.4	....	103.4	103.6	1.38	104.25
5	Liberty 4th 4¼s, reg	103.1	103.1	103.1 +	.2	....	....	....	104.22
4	U S Treasury 4¼s, 1947-'52	107.18	107.14	107.14	....	107.14	107.18	3.61	112.3
46	U S Treasury 4s, 1944-'54	104.4	103.30	103.30	....	103.28	104.00	3.60	107.29
7	U S Treasury 3¾s, 1946-'56	102.2	102.00	102.00—	.2	101.30	102.2	3.56	106.4
14	U S Treasury 3⅜s, 1943-'47	100.16	100.14	100.16+	.4	100.14	100.16	3.32	102.25
15	U S Treasury 3⅜s, 1940-'43	100.18	100.16	100.18+	.2	100.16	100.18	3.31	102.18
52	U S Treasury 3⅜s, 1941-'43	100.18	100.16	100.18—	.1	100.16	100.18	3.31	....
110	U S Treasury 3⅛s, 1946-'49	97.28	97.26	97.28	....	97.28	97.29	3.29	101.8
39	U S Treasury 3s, 1951'55	96.27	96.22	96.22	....	96.22	96.27	3.30	....

Note—Fractions on United States government bonds, including net changes, are quoted in thirty-seconds of 1 per cent.

UNITED STATES TREASURY CERTIFICATES AND NOTES.

[Quoted by C. F. Childs & Co.]

Issue and maturity—	Bid.	Asked.	Yield.
Certificates TE 1½s, Sept. 15, 1932	100.8	100.11	....
Certificates TS 3s, Sept. 15, 1932	100.10	100.13	....
Certificates TO 3⅛s, Oct. 15, 1932	100.13	100.15	....
Notes 3¼s, Dec. 15, 1932	100.28	100.30	.01
Series A 3¾s, Feb. 1, 1933	101.15	101.17	.09
Certificates AM 3¾s, March 15, 1933	101.27	101.29	.22
Certificates D 2s, May 2, 1933	100.31	101.2	.46
Certificates TJ 1½s, June 15, 1933	100.16	100.18	.78
Notes A 3s, May 2, 1934	101.31	102.1	1.76
Notes series B 2½s, Aug. 1, 1934	100.13	100.15	1.87
Notes A 3s, May 2, 1934	101.2	101.4	2.37
Notes series A 3¼s, Aug. 1, 1936	101.4	101.6	2.92

UNITED STATES TREASURY BILLS [Discount Bills].

[Quoted by C. F. Childs & Co.]

	Bid.	Asked.		Bid.	Asked.
Aug. 31, 1932	.50%	.25%	Oct. 26, 1932	.50%	.25%
Sept. 28, 1932	.50%	.25%	Nov. 9, 1932	.50%	.25%
Oct. 11, 1932	.50%	.25%	Nov. 16, 1932	.50%	.25%
Oct. 19, 1932	.50%	.25%	Nov. 23, 1932	.50%	.30%

DOMESTIC.

No. thous.		High.	Low.	Close.
8	Ab & Straus 5½s '43	88¼	86⅛	86⅛
1	Adams Exp 4s '48	66	66	66
44	Alleghany 5s '44	34¼	33¼	33½
37	do 5s '49	31	30¼	30½
28	do 5s '50	25½	24	24
5	Alleghany Val 4s '42	90	90	90
2	Allis Chal 5s '37	90	90	90
113	Am&Fgn P 5s 2030	48	45	45
5	Am Chain 6s '33	70½	70½	70½
3	Am I G Chm 5½s'49	79	79	79
5	Am Int 5½s '49	78⅞	78⅞	78⅞
29	Am Metal 5½s '34	77	74	76½
13	Am Smelting 5s '47	92	91	92
1	Am Sug Ref 6s '37	103⅝	103⅝	103⅝
19	Am Tel&Tel 5½s'43	106	105½	106
4	do col 5s '46	104½	104½	104½
37	do 5s '60	101½	101½	101½
24	do 5s '65	101½	101½	101½
7	do cvt 4½s '39	105⅝	105⅝	105⅝
7	Am WW&E 6s '75	81⅝	80	81⅝
19	do 5s '34	92⅝	91½	92⅝
10	Am Writ Pap 6s '47	39½	38	38
102	Arm&CoDel 5½s '43	75⅝	73	75⅝
12	Arm&Co r e 4½s '39	80¼	80	80¼
7	AT&SF cvt 4½s '48	91	90⅝	90⅝
20	do gen 4s '95	91⅝	90⅝	91
2	do adj 4s st '95	83⅝	83⅝	83⅝
8	do Tr Sh L 5s '58	89	89	89
20	A C Line 1st 4s '52	79	78½	79
1	do L & N 4s '52	60	60	60
1	Atl&Dan 2d 4s '48	25	25	25
4	AtlG&WI 5s '59	39⅝	38½	39⅝
1	Atl Ref deb 5s '37	99⅝	99⅝	99⅝
1	Baldwin Loco 5s '40	93⅝	93⅝	93⅝
5	B & O rfg 6s '95	64	61	61
4	do 1st 5s '48	90½	90	90½
30	do rfg 5s '95	55⅝	53½	54
3	do 5s 2000 D	52	51½	51½
71	do 4½s '33	70	67½	68
38	do cvt 4½s '60	47	44	44½
11	do gold 4s '48	82½	82⅜	82½
1	do PLE&WVa '41	74½	74½	74½
6	Bang&Aroo 4s '51	78	76	76
1	Bell T Pa 5s C '60	105	105	105
1	Ben Ind Loan 6s '46	80	80	80
1	Beth Stl rfg 5s '42	91	91	91
5	do p m 5s '36	94	93½	94
5	Bost&Me 5s '67	75	74	75
5	Bot Con Mills 6½s'34	15½	15½	15½
2	Bklyn Ed 5s '52 E	104	103½	103½
48	Bklyn M Tran 6s '68	86⅝	85	85
21	Bklyn U Gas 5s '57	102	102	102
10	B R & P 4½s '57	61¼	60⅛	60½
1	BCR&N 5s '34	70¼	70¼	70¼
6	Bush Term 5s '55	61	60	61
4	Bush T Bldg 5s '60	73½	73	73
6	Cal G&E 5s '37	104¼	104¼	104¼
3	Cal Pack 5s '40	70	70	70
3	Cal Pet 5½s '38	94½	94¼	94½
7	Can Nat Ry 4½s '51	87⅝	87⅝	87⅝
6	do 4½s '56	86⅝	86⅝	86⅝
4	do 4½s '57	87	86⅝	87
10	do 4½s '68	87½	87¼	87¼
10	do 4⅝s '55	89	89	89
2	do 5s '69 July	93⅛	93⅛	93⅛
19	do 5s '69 Oct	93⅜	92⅛	92⅜
5	Can Nor 7s '40	103⅜	102⅝	103⅜
3	do 4½s '35	98	98	98
21	Can Pacific 5s '44	87	86	87
3	do 5s '54	83	83	83
2	do 4½s '46	81	81	81
59	do deb 4s perp	73½	71½	71½
2	C C & O 6s '59	80	79	79
1	Cent Dist Tel 5s '43	103½	103½	103½
6	Cent of Ga 5½s '59	34⅞	34½	34½
6	do 5s '59 C	32½	31½	32½
4	Cent Ill E&G 5s '51	75	74	75
1	Cent N Eng 4s '61	67	67	67
7	Cent Pacific 5s '60	72	71	72
4	do 1st gtd 4s '49	83	83	83
9	Certainteed 5½s '48	47	46	47
3	Cesp Sug 7½s '39 sta	8	8	8
14	Chesapeake 5s '47	67	66½	67
2	C & O con 5s '39	102	102	102
8	do gen 4½s '92	94¼	94¼	94¼
1	do 1st 4s '89 R&A div	84½	84½	84½
1	do 2d 4s '89 R&A	84	84	84
2	CB&Q rfg 5s '71 A	92	92	92
12	do 4s Ill div '49	91⅝	91	91
10	do 3½s Ill div '49	84½	83½	83½
11	C & E I 5s '51	21½	20½	21
30	Chi Grt West 4s '59	52⅝	51	51½
2	C I & L gen 6s '66	43½	43½	43½
1	do 6s '47	56½	56½	56½
3	CM&StP gen4½s'89E	70½	70½	70½
5	do 4¾s '89 F	71⅝	71	71
76	CMStP&P 5s '75	37	34½	35
118	do adj 5s 2000	13¼	12½	12⅝
5	C & N W 6½s '36	80	79⅝	80
1	do rfg 5s 2037	40½	40½	40½
5	do gen 5s '87	75	75	75
259	do cv 4¾s '49	33⅝	30½	31½
2	do 4¾s '87	72	72	72
4	do 4½s 2037 C	40	39	39
2	do gen 4s '87	65	65	65
1	do gen 3½s '87	56½	56½	56½
7	CRI&P 4½s '52 A	42	41¾	41¾
21	do cvt 4½s '60	34	31	31
67	do rfg 4s '34	48	46	46
7	CTH&SE 5s '60	54½	53½	54½
2	do inc 5s '60	44	43	43
7	Chi Un Sta 6½s'63C	109½	109½	109½
14	do 5s '44	98	96⅝	97⅝
8	do 4½s '63 A	96	95½	95½
2	C & W I 5½s '62	84	84	84
2	Childs Co 5s '43	38	37	37
23	Chile Cop 5s '47	56	55	55
40	Cin G&E 4s '68	93	92	92½
1	Cinn UnTm 4½s2020	91½	91½	91½
1	CCC&StL rfg4½s'77E	60⅛	60⅛	60⅛
1	C L & W 5s '33	94	94	94
2	Cleve Un T 5½s '72	84⅝	84	84
1	do 5s '73	81	81	81
20	C & S 1st 4½s '35	84	83½	83⅞
3	do rfg 4½s '80 A	61	60	60
15	Col G&E 5s '52 May	84½	84	84½
37	do 5s '61	85	84	84⅝
5	Colum RP&L 4½s'57	88⅝	88⅝	88⅝
8	Com Credit 6s '34	98⅛	98⅛	98⅛
1	do 5½s '35	95	95	95
6	Com Inv Tr 5½s '49	95	94⅝	94⅝
7	Con Coal 5s '50	11	11	11
11	Con Gas NY 5½s'45	105	104⅝	104½
48	do 5s '57	98⅛	98	98
10	do 4½s '51	94⅝	94⅝	94⅝
2	Cons Gas Chi 5s '36	101	101	101
3	Cons Pow 5s '52	101	101	101
2	Container 5s '43	32	32	32
7	Cuba N Rys 5½s '42	31¼	31	31
9	Cuba R R 5s '52	42	40	41
6	Cub Cane Pr 6s '50	5⅛	5⅛	5⅛
2	Cumbld T&T 5s '37	103⅝	103⅝	103⅝
5	Del & Hud 5½s '37	95½	95	95
20	do rfg 4s '43	82½	82½	82½
7	D&RG con 4s '36	52⅝	52	52⅝
24	do West gen 5s '55	28	24½	25
1	do West rfg 5s '78	30	30	30
15	Det&Mack 1st 4s '95	25½	25	25
6	Det Ed 5s '49 A	102⅝	102⅝	102⅝
9	do 4½s '61 D	91	91	91
2	Dul & I R 5s '37	98	98	98
2	DulSS&A 5s '37	31	27	31
23	Duq Lt 4½s '67 A	100	99⅝	100
7	E Cuba Sug 7½s'37	14	14	14
58	Erie r&i 5s '67	37½	36	36
52	do r&i 5s '75	37½	35⅝	36
2	do 1st con p l 4s '96	7½		7½
7	do gen lien 4s '96	56	55⅝	55⅝
1	do cvt 4s '53 A	43	43	43
11	E&G RR s f 5s '57	84	81½	81½
1	Fed L&T 5s '42	86⅝	86⅝	86⅝
1	do 5s stpd '42	76	76	76
1	Fed Met cvt 7s '39	76⅝	76⅝	76⅝
12	Fisk Rub 8s '41	52	50	51
12	Fla E Coast 5s '74	7⅝	7	7
1	Fla E Cst 5s '74 ctf	6	6	6
2	Fonda J&Gl 4½s '82	7	7	7
1	Fre E&M Val 6s '33	80	80	80
1	Gannett Co 6s '43	71	71	71
14	G Am Inv 5s '52	77⅝	77	77
5	Gen Bak 5½s '40	95⅝	95⅝	95⅝
2	Gen Cable 5½s '47	65	65	65
14	Gen Mot Acc 6s '37	102⅝	102½	102½
2	Gen Petrol 5s '40	102⅝	102⅝	102⅝
16	Gen Theat Eq 6s'40	5⅛	5	5
1	Ga Midland 3s '46	40	40	40
2	Goodr B F 6½s '47	88½	87½	87½
31	do 6s '45	58⅝	57	57½
22	Goodyr T&R 5s '57	82⅝	81	82½
5	Grd Tk Ry C 7s'40	103	102½	102⅝
14	do 6s '36	100⅜	100⅜	100⅜
25	Gt Nor Ry 7s '36 A	85⅝	84½	85
5	do 5½s '52 B	79	79	79
7	do gen 5s '73	71	71	71
35	do 4½s '77 E	62	62	62
4	do 1st rfg 4½s '61	84	84	84
5	Gulf M&N 5s '50 C	45½	45¼	45¼
6	Gulf Sta Stl 5½s '42	45	44⅝	45
1	Hous O T 5½s '40	61⅝	61⅝	61⅝
6	Hud Coal 5s '62 A	47	46½	47
3	Hud & M rf 5s '57A	85	85	85
23	do adj inc 5s '57	59⅛	57⅜	59
1	Hum O & R 5s '37	102	102	102
2	Ill Bell T 5s '56	104⅛	104	104⅛
49	Ill Cent 4⅝s '66	49⅝	47¼	47¼
63	do rfg 4s '55	67	65	67
1	Ill Cent col tr 4s'53	52¼	52¼	52¼
24	ICCSLNO rfg 5s'63A	54	51	51¼
1	do 4½s '63 C	51⅛	51⅛	51⅛
2	Ill Steel deb 4½s'40	98⅛	98⅛	98⅛
1	Ind Louis Ry 4s'56	50	50	50
13	Inland St 4½s '78 A	85⅛	85⅛	85⅛
8	do 4½s '81 B	83½	82⅝	83½
39	Inter R Tran 7s '32	65⅛	64	65⅛
77	do 6s '32	26½	24	25
98	do rfg 5s '66	48⅝	46½	48⅝
143	do 5s '66 sta	48⅝	47	48½
1	Interlk Ir 5s '51	47	47	47
8	Int Cement 5s '48	72	70⅝	70⅝
3	Int Gt N adj 6s '52	12½	11½	11½
5	do 1st 6s '52	40	40	40
27	Int Hydro El 6s '44	55	52½	53
16	Int Match 5s '47	9⅝	8⅛	8⅛
17	do 5s '41 cvt	9	8	8⅝
6	Int Pap rfg 6s '55A	30	28⅝	29½
1	do cvt 5s '47 A	56⅝	56⅝	56⅝
70	Int T&T cv 4½s '39	54½	52½	53½
23	do deb 4½s '52	46½	43⅝	43⅝
41	do deb 5s '55	49	48	48½
44	Investors Eq 5s'47 A	86⅝	82	86⅝
23	K C Ft S&M 4s '36	53	50	50
2	KC P & Lt 4½s '57	97½	97½	97½
28	do 4½s '61	97⅛	97	97
2	K C Sou rfg 5s '50	69⅝	69⅝	69⅝
11	do 1st 3s '50	64⅝	64½	64⅝
26	K C Term 1st 4s '60	87½	86½	87⅛
5	Kend 5½s '48 A war	66	65	65
6	Kinn&Co cvt 7½s'36	95	90	90
44	Kresge Fnd 6s '36	77½	76½	76½
10	Lac Gas StL 5½s '53	71	69⅛	71
7	do 5½s '60 D	70	66⅛	70
5	do 1st 5s '34	90½	90½	90½
1	LS&MS gen 3½s '97	77	77	77
26	Laut Nitr 6s '54	10½	10	10
2	Leh Val Coal 5s '33	87	86½	86½
3	Leh Val con 4s 2003	51½	51	51½
8	Ligg & M 5s '51	103⅝	103⅝	103⅝
1	Loew's Inc 6s '41	88⅝	88⅝	88⅝
1	Long Isl N S 5s '32	99⅝	99⅝	99⅝
13	do rfg 4s '49	84⅝	84¼	84⅝
17	Lorillard Co 5s '51	101½	101¼	101½
7	Lou & Ark 5s '69	42⅝	42	42
3	L & N rfg 5½s 2003	80	80	80
5	do 5s 2003 B	75	75	75
20	do gold 5s '41	92½	92	92
2	do 1st rfg 4½s 2003	65	65	65
1	do unified 4s '40	87	87	87
29	Manhat Ry 4s '90	30	28	30
5	Mar Stm Shv 6s '47	55	52	52
6	Mkt St Ry 7s '40	77½	77½	77½
4	McCro St 5½s '41	77	77	77
30	McK & R 5½s '50	49	48	48
8	Mead Cp 6s '45 A	57	57	57
11	Met Ed 5s '53	98½	98	98½
3	do 4½s '68	85½	85	85½
5	Midv St cv 5s '36	94½	94¼	94½
5	MSERy&L 1 5s '61B	87	86½	86½
11	do 5s '71	85½	84⅝	84⅝
11	M&StL 1st rfg 4s'49	2½	2⅛	2⅛
2	MSP&SSM 5½s '78	68	67	68
8	do 1st con 4s '38	49	49	49
1	Misf Cen 5s '49	85	85	85
9	MK&T pr ln 5s '62A	78½	76	76
5	do adj 5s '67	46	46	46
2	do 1st 4s '90	75½	75½	75½
1	do 4s '62 B	65	65	65
67	Mo Pac cvt 5½s'49	28⅝	25	25
5	do rfg 5s '65 A	43⅛	43	43⅛
32	do 5s '77 F	38	37	37
64	do gen 4s '75	28⅝	26	26⅞
9	do 5s '80 H	37½	37¼	37½
22	do 1st 5s '81	37⅞	36½	37⅞
1	Mob & O 4½s '77	6½	6½	6½
10	do 5s '38	8	8	8
1	MontPw rfg 5s '43A	88	88	88
82	Morris 1st 4½s '39	80½	75½	78
10	Mor & Es 4½s '55	79	79	79
6	Murray Bdy 6½s'34	85	85	85
2	Nash C&St L 4s '78	65	65	65
21	Nas El con 4s'51stp	54	51½	52
14	Nat Dairy 5½s '48	92½	92	92½
61	Nat Steel 5s '56	82	81	82
10	NET&Tgen 4½s'61B	100	100	100
2	N J P&L 4½s '60	87½	87	87½
5	NOPSv 5s ctf '52 A	73⅜	73⅛	73⅜
1	N Orl Term 4s '53	60⅛	60⅛	60⅛
2	N O T & M 4½s '56	37½	37½	37½
6	do 5½s '54	42⅝	41½	41½
4	do 5s '54 B	39	38⅝	38⅝
31	N Y C r&i 5s 2013	62½	60⅛	60⅝
45	NYCHRr&I4½s2013A	56⅝	55⅜	56½
12	do deb 4s '34	84⅝	84	84
7	do r & I 4½s 2013	56½	55⅜	56⅛
1	do rfg 3½s '97	77	77	77
226	N Y C & St L 6s '32	59½	57	58⅞
18	do 5½s '74 A	37½	36	36¼
17	do 4½s '78 C	33	32	32
1	do 1st 4s '37	80	80	80
1	N Y Dock Co 4s '51	66	66	66
7	N Y Ed rfg 6½s '41	111	111	111
3	do 5s '44	105⅝	105⅝	105⅝
11	do 5s C '51	104⅝	104½	104⅝
8	NYGELHP col 5s'48	108	107⅝	108
8	do p m 4s '49	98½	97½	98½
3	NYNHH cv db 6s'48	88⅝	88	88
9	do 1st & rfg 4½s'67	70	68	70
5	do deb 4s '56	66	66	66
1	do deb 4s '57	53	53	53
3	NYO&W rfg 4s '92	53	52½	52½
6	do gen 4s '55	45	44⅝	45
13	N Y Rys Inc 6s '65	2	2	2
5	do p l 6s '65 A	43	43	43
2	N Y St Rys 6½s'62	4½	4½	4½
9	N Y Steam 6s '47	105	105	105
5	do 5s '56	97⅞	97⅞	97⅞
11	do 5s '51	98½	98	98½
5	N Y Tel gen 4½s'39	101⅛	101⅛	101⅛
6	NY W&B 4½s '46	56	54½	56
18	Niag Sh 5½s '50	70¼	69	69½
1	NL&O Pw 5s '55 A	98⅝	98⅝	98⅝
1	N Am Cem 6½s '40	34⅝	34⅝	34⅝
9	N Am Co 5s '61	86⅝	86	86⅝
6	N Am Ed 5s '57 A	89	89	89
23	do 5s '69 C	86⅝	86⅛	86½
1	N O T&L 6s '47 A	90½	90½	90½
34	Nor Pac 6s 2047 B	86	84	84
4	do r&i 5s 2047 D	79½	76¼	79½
27	do pr lien 4s '97	85⅝	84⅞	85⅞
7	do gen 3s 2047	62	62	62
4	N Sta Pw 5s '41 A	100⅛	100	100
1	Ohio P Svc 7s '47	100	100	100
2	Ont P N Falls 5s '43	96	95½	95½
9	Ore W RR&N 4s '61	81⅝	80	81⅝
35	Otis Steel 6s '41	47	43⅞	47
8	Pac G&El 5s '42	103⅝	102½	103⅝
2	Pac T&T 5s '37	105	104½	105
2	Pan Am P 6s '40	32	32	32
4	Param Bway 5½s '51	65½	65	65
14	Param F Lask 6s '47	45	43	43
23	Param Pub 5½s '50	42	41	41
2	Park Lex 6½s '53	15	15	15
2	Penn Dix 6s '41 A	60	58½	58½
22	Penn P&Lt 4½s '81	88⅝	88	88½
12	Pa R R gold 6½s '36	100⅛	100	100
1	do gen 5s '68	90	90	90
2	do 5s '64	80	80	80
2	do 4⅜s '63	85	85	85
9	do con 4½s '60	96⅛	96⅛	96⅛
23	do gen 4½s '65	83½	82	82
10	do gen 4½s '81 D	78½	78½	78½
8	do 4½s '70	78	64⅝	67
20	Phila Co 5s '67	89	88	88
10	Phil Elec 4s '71	93	91⅝	93
18	Phil Read C&I 6s '49	58⅝	58	58
13	Phillips Pet 5¼s '39	76½	75⅛	76⅛
1	Pills Fl Mills 6s '43	100	100	100
11	PCC&StL 4½s '77	79	79	79
11	Portl G El 4½s '60	62⅝	61½	61½
9	Por R Am Tob 6s'42	41	40	40
13	Postal T&C 5s '53	39	38	38½
10	Press Stl Car 5s '33	59⅝	59	59½
2	P Ser El & G 4s '71	92½	92½	92½
9	Pure Oil 5½s '37	86¼	86	86
10	do 5½s '40	83½	83	83½
1	R K part pd 6s'41 ct	81	81	81
17	Read gen 4½s '97 A	85	84	84
6	Rem Arms sf 6s '37A	80	80	80
17	Rem R 5½s '47 ww	69	68⅝	69
4	Rep I&St s f 5s '40	80	78½	80
3	Richf Oil Cal 6s '44	26	26	26
1	do 6s '44 A ctfs	25½	25½	25½
3	R I Ark&La 4½s '34	50	48	48
1	Rutland Can 4s '49	60	60	60
10	St J Lead Co 5½s '41	88⅝	85	85
3	StJ RLH&P 5s '37	87	86	86
16	StLIM&S 4s R&G '33	69⅝	67	67
24	StL S F 5s '50 B	17	16	16½
125	do 4½s '78	15	13½	14⅝
5	do 4½s '78 ctf	14	14	14
46	do 4s '50 A	16⅞	15	16
1	StL S W T 5s '52	49½	49½	49½
19	St L S W 1st 4s '89	70	70	70
1	StPM&M con 6s '33	99	99	99
3	StP U Dep 5s '72	97⅝	97⅝	97⅝
60	Seab A L con 6s '45	6½	6⅛	6½
1	do 6s '45 ctfs	5⅝	5⅝	5⅝
1	do 4s rfg '59 ct	3½	3½	3½
20	do 4s '50 ct sta	12½	12½	12½
1	Sea A Fla Ry 6s'35B	5	5	5
9	Shell P Line 5s '52	85½	85½	85½
17	Shell Un 5s '47	84	83⅝	84
39	do 5s '49 ww	84	83⅝	84
4	Sier & SF P 5s '49	95	95	95
4	Sinc C Oil col 7s '37	98⅛	98	98
17	do 6½s '38	96	95	95½
11	Sinc Cr Oil 5½s '38	102⅝	102½	102⅝
3	Sinc P Line 5s '42	100⅛	100⅛	100⅛
6	Skelly Oil 5½s '39	78	78	78
4	Smith Corp 6½s '33	101	100⅞	100⅞
2	So Bell T & T 5s '41	103⅞	103½	103½
2	So Col Pow 6s '47	82⅝	81	81
13	Sou Pac 4½s '68	62	57	58
11	do 4½s '81	58⅜	56	56½
18	do 4½s '69 ww	58	56	56
8	do rfg 4s '55	81½	81½	81½
1	do col tr 4s '49	67	67	67
7	do 4½s Ore Ln '77	71	69⅝	69⅝
11	Sou Ry gen 6½s '56	55⅝	54	54
20	do gen 6s '56	54½	53	53⅝
4	do con 5s '94	81⅜	81	81
73	do gen 4s '56	43	41½	42½
1	do 4s M&O '38	41⅞	41⅞	41⅞
2	S W Bell Tel 5s '54	104⅞	104½	104⅞
25	St Oil N J deb 5s'46	102⅝	102½	102⅝
19	St O NY 4½s '51	95	94⅝	95
2	Stevens Hotel 6s '45	24	24	24
1	Tenn Cen 6s '47	42	42	42
7	TCI&RR gen 5s '51	100	98	98
1	Tenn C&C 6s '44 B	62	62	62
4	Tenn EP rfg 6s '47A	100	99⅛	99⅛
22	Tex Corp 5s cvt '44	93	92	93
1	Tex & Pac 5s '77 B	54	54	54
54	Third Av adj 5s '60	31	29½	30
4	do rfg 4s '60	48½	48	48½
38	Tob Pr NJ 6½s 2022	93	92⅝	93
48	Truax T C 6½s '43	27	27	27
3	Union Oil Cal 6s '42	101⅛	101	101
6	do 5s '45 rcts ww	89	89	89
2	Un Pac 4½s '67	87⅝	87⅝	87⅝
5	do 1st 4s '47	94⅝	94	94⅝
2	do gold 4s '68	82	82	82
4	do rfg 4s 2008	85⅝	85⅝	85⅝
4	Unit Bis Am 6s '42	96	95⅝	96
11	Un Drug Del 5s '53	87	85	87
1	Un RR NJ&Can 4s'44	96	96	96
1	Un Rys StL 4s '34	34	34	34
43	U S Rub 5s '47	56	54½	56
5	Util P&Lt 5½s '47	47	45⅝	47
32	do 5s '59 ww	42⅝	41	41⅝
3	Vanadium 5s '41	54½	54	54
5	Vertien Sug 7s '42ctf	5	5	5
1	Va Ry & Pw 5s '34	100⅛	100⅛	100⅛
3	Wab rfg 5½s '75	13	12½	12½
2	Wab RR 1st 5s '39	70	70	70
2	do 5s '80 D	12⅝	12⅝	12⅝
1	Walworth 6½s'35 ww	30	30	30
5	do 6s '45	35	34	34
12	Warner Br P 6s '39	32⅝	31½	32
27	West Elec 5s '44	100	99⅝	100
1	West Md 5½s '77 A	63	63	63
22	do 4s '52	61	60	61
8	W Pac 1st 5s '46	46⅝	46	46
1	W Union 6½s '36	91	91	91
6	do col tr 5s '38	84½	84½	84½
13	do 5s '51	69	67½	67½
4	do rl est 4½s '50	68	68	68
78	do 5s '60	69½	67½	67⅝
3	W Shore 1st 4s 2361	78	77	78
5	Wheel Stl 4½s '53 B	59	59	59
2	W Eng O 5½s'37ww	102⅝	102⅝	102⅝
5	WilkesB&E 1st 5s '42	31	30½	31
7	Wilson&Co 1st 6s '41	85	84½	84½
7	Wis Cen gen 4s '49	45½	45	45
4	Yngstn S&T 5s '78	74	74	74
11	do 5s '70 B	72⅞	72	72⅞

FOREIGN.

No. thous.		High.	Low.	Close.
14	Abitibi P & P 5s '53	29	28	28¼
5	Agri Bank col 6s'48	35	35	35
4	Akershus 5s '63	68⅝	68	68
3	Antioquia 7s '45 A	15	15	15
1	do 7s '45 D	14⅝	14⅝	14⅝
1	do 1st 7s '57	13	13	13
3	do 3d 7s '57	12⅝	12½	12½
15	Argentine 6s '57 A	46⅝	43⅝	43⅝
31	do 6s '58 B	44⅝	41½	41½
21	do 6s sf '59 June	45⅛	43⅛	43⅛
47	do sf 6s '59 Oct	45⅛	42⅝	42⅝
17	do sf 6s '60 May	45	42⅝	42⅝
19	do 6s '60 Sept	44⅝	43	43
30	do 6s '60 Oct	45	41½	41½
20	do 6s '61 Feb	44	41½	43
35	do 6s '61 May	44⅝	41½	41½
11	do 5½s '62	41⅝	40½	40½
6	Australia 5s '55	77⅞	77⅛	77⅝
7	do 5s '57	77⅞	77¼	77½
16	do 4½s '56	70⅝	70⅛	70⅛
3	Austria gtd 7s '43	86½	86½	86½
5	Austria 7s '57	42½	42½	42½
35	Batavian P 4½s'42	91⅝	91½	91½
3	Bavaria 6½s '45	46½	46½	46½
12	Belgium 7s '55	104⅝	104	104⅝
17	do 7s '56	104⅝	104	104⅝
1	do 6½s '49	99⅝	99⅝	99⅝
9	do 6s '55	96⅝	96⅝	96⅝
5	Berlin C 6½s '50	33⅞	33⅞	33⅞
5	do 6s '58	33	32⅞	32⅞
11	Berl C Elec 6½s '51	46	45⅝	46
16	do 6½s '59	43	42	42
9	do 6s '55	43	41⅝	42
15	Berl El Elev6½s'56	39	38	39
16	Bolivia 8s '47	9	8⅛	8½
1	do 7s '58	7⅝	7⅝	7⅝
4	do 7s '60	7⅝	6⅝	7
7	Brazil 8s '41	20⅛	19½	20⅛
1	do 6½s '26-'57	18	18	18
10	Brisbane 5s '58	65	65	65
93	British 5½s '37	105	104⅝	104⅝
2	British 4s '60-'90	72⅝	72⅝	72⅝
51	Budapest 6s '27-'62	27⅝	26½	27⅝
6	Buenos A 6½s '55	38⅝	37⅝	37⅝
43	do 6s '61	26	23½	23½
45	do prov 6½s '61	27	25	25
1	Caldas 7½s '46	16½	16½	16½
14	Canada 5s '52	99⅛	99	99
11	do 4½s '36	98⅛	98⅛	98⅛
51	do 4s '60	84⅝	84¼	84⅝
1	Cacua Val 7½s '46	13	13	13
11	Chile M B 6⅜s '61	14⅝	14	14
10	do 6s '61	11⅛	10	10
5	Chile 6s '60	12⅝	12	12
3	do 6s '61 Jan	12½	12⅛	12⅛
11	do 6s '61	12⅛	11⅝	11⅝
11	do 6s '63	11⅝	11⅝	11⅝
3	Chilean Mun 7s '60	10	9⅛	10
8	Chin Gov Ry 5s'51	12	12	12
7	Colomb 6s '61 Jan	38⅝	38	38⅝
21	do 6s '61 Oct	38⅝	37½	38
5	Colom M B 7s '47	30⅝	30	30⅝
5	do 6½s '47	28	27½	27½
10	Copenhag 5s '52	75	74⅝	75
5	Cordoba C 7s '57	14	13⅝	13⅝
13	Cordoba Pv 7s '42	34	33	34
8	Costa Rica 7s '51	27⅝	27½	27½
2	Cuba 5½s '53	82⅝	81	81
14	Cuba 5½s '45	46	45⅞	45⅞
5	do 4½s '49	80	80	80
9	Cundinamar 6½s '59	14⅛	13	13⅝
2	Czecho 8s '52	97	97	97
32	Denmark 6s '42	88⅝	87⅝	88⅝
7	do 5½s '55	83⅛	83	83⅛
12	do 4½s '62	71	70⅝	71
92	Deutsche Bk 6s '32	80½	79⅝	80⅛
1	Dom 1st 5½s'36-'40	50	50	50
12	Duke Pr Pow 6s '66	63	61	61
4	D E Ind sfg 6s '62	97⅝	97⅝	97⅝
4	do 6s '47	98⅝	98⅝	98⅝
5	do 5½s '53 Nov	96⅛	96⅛	96⅛
10	El Pow Ger 6½s'50	45⅝	45⅛	45⅝
6	El Pow Ger 6½s '53	45	45	45
2	Fiat 7s '46	81½	81½	81½
2	Finland 6½s '56	67	67	67
2	do 5½s '58	60	60	60
4	Fram I D 7½s '42	97	97	97
7	Frankft 6½s '53	31	30	30⅝
23	French 7½s '41	121⅝	121	121
5	do 7s '49	113⅝	113⅝	113⅝
47	Gelsenkirchen 6s '34	47½	46½	46½
31	Ger C Ag B 7s '50	47⅝	46⅝	47⅝
16	do 6s '38 Apr	45	44⅝	45
5	do 6s '60 July	41⅝	41	41
47	do 6s '60 Oct	41⅝	41	41
10	Ger C Ag L 6½s'58	31⅝	31⅝	31½
224	Ger Gov Intl 5½s'65	47⅝	46	47¼
23	Ger Rep 7s '49	68	66⅝	68
2	Ger Gen El 7s '45	47⅝	47⅝	47⅝
7	Gt Con E P J 7s '44	46½	45	46½
9	do 6½s '50	41⅝	41	41⅝
3	Hamburg St 6s '46	35	35	35
1	Hansa SS L6s'39ww	28⅝	28⅝	28⅝
3	Harpen M 6s '49 ww	44⅝	44⅝	44⅝
3	Hung Munic 7½s'45	21⅝	21⅝	21⅝
2	Ital P Ut 7s '52	74⅝	74⅝	74⅝
25	Italy 7s '51	91⅝	90⅝	91⅛
16	Japan 6½s '54	61	60⅝	61
11	do 5½s '65	50½	50	50½
4	Jugoslavia B 7s '57	33	33	33
27	Karstadt 6s '43	21½	21	21
78	Kreus & T 5s '59	19	18⅛	18⅛
2	Leipzig sfg 7s '47	39	39	39
2	Lombard El 7s '52	73	72	73
13	L Aus HEP 6½s'44	34	33⅝	33⅝
13	Meridion El 7s '57	79⅝	79	79⅝
11	Milan City 6½s '52	72⅝	72	72½
13	New So W 5s '57	73	71⅝	71⅝
21	do 5s '58	73	72	72
5	Nord Ry sf 6½s'50	105⅝	105⅝	105⅝
9	North G Lloyd 6s'47	37⅝	37	37
14	Norway 6s '52	84½	84	84½
3	do 6s '44	85	84	85
10	do 5s '63	79	78⅝	79
3	Norweg H E 5½s'57	62½	62½	62½
22	Ontario P S5½s'50	60⅝	60½	60⅝
2	Orient D L 6s '53	47⅝	47½	47½
6	do 5½s '58	45½	45½	45½
2	Oslo City 6s '55	84	84	84
5	Panama 5s '63 A	68	68	68
2	Peru 7s '59	13	13	13
13	do 1st 6s '60	8⅛	7⅝	8⅛
11	Poland 8s '50	58⅝	57⅝	57⅝
19	do 7s '47	53	52	52
10	Prussia 6s '52	33⅝	32½	33
10	do 6½s '51	34⅝	33⅝	34⅝
11	Rhinelbe 7s '46	37	36½	37
23	Rhine R Wat 6s'53	32	30½	31
2	Rhine Westph 7s'50	49½	49½	49½
2	do 6s '52	43⅝	42¼	43½
13	do West 6s '53	43½	42½	43
5	do 6s '55 w w	42½	42½	42½
18	Rio de Jan 6½s'53	12⅝	12	12⅝
2	Rio Gr do Sul 7s '66	12	12	12
2	do 6s '68	10⅝	10⅝	10⅝
16	Rome 6½s '52	77⅝	77	77⅝
5	Royal Dt 4s '45	85½	85½	85½
4	Rumania Inst 7s'59	43½	42½	42½
20	Sao PauloSt 8s '50	19½	19½	19½
12	do 7s '40	48	47	47½
5	Santa F Arg 7s '42	19⅛	18⅛	18⅛
14	Sax Pub W 7s '45	42	41⅝	42
2	do 6½s '51	39⅝	39	39⅝
9	Serbs C Sl 8s '62	37½	37	37
8	do 7s '62	33⅝	32⅞	33
3	Shinyetsu El 6½s'52	39⅝	37	37
4	Siemens & H 6½s'51	53½	52⅝	52⅝
2	Styria 7s '46	38	38	38
24	Sweden 5½s '54	98	97	97
2	Swiss 5½s '46	104½	104½	104½
5	Sidney 5½s '55	6⅝	6⅝	6⅝
5	Taiwan E P 5½s'71	46	45½	45½
3	Tokyo City 5½s '61	47⅝	47	47
13	Tokyo El Lt 6s '53	38	35⅝	35⅝
24	Un Stl W 6½s '51A	33	32½	32½
36	do 6½s '47 A	33	31⅝	31⅝
10	do 6½s '51 C	32½	32½	32½
10	do 6s '60	30	28	28
2	do 6s '64	28½	28½	28½
9	Vienna C 6s '52	49⅝	49½	49½
3	Warsaw City 7s '58	41	40⅝	40⅝
40	Westph U E P 6s'53	31½	30½	31
5	Yokohama 6s '61	50	50	50

GASOLINE AND OILS.

GASOLINE—Including tax: Red Crown, service station, 17.1c; Stanolind blue, 13.6c; Ethyl, 20.1c. CARBON—Perfection, 10c. FUEL OIL—Stanolex, 100 gals or more, 6c; less than 100 gals, 8c. LINSEED—Raw, 51c; boiled, 64c. TURPENTINE—50c. DENATURED ALCOHOL—48c. DIESEL ENGINE FUEL OIL—Bunkered at Indiana Harbor ship canal, 3½c per gal. WHITE LEAD—100 lbs, $12.00.

REPORTS PICKUP IN SKYSCRAPER RENT SITUATION

Field Building Manager Sees Gain.

BY AL CHASE.

All the cheerful news in La Salle street isn't coming in over the ticker—some of it's actually breezing in through the offices of skyscraper managers. Robert Carpenter, who looks after the destinies of what will be Chicago's largest office structure, the new Field building, at La Salle and Adams, yesterday stated that the rental situation has taken a decided turn for the better. Frank M. Whiston, manager of the Conway building, also owned by the Marshall Field estate, also said that there has been a definite improvement in inquiries for office space in his property.

ROBERT CARPENTER.

"In the last ten days there's been a noticeable increase in inquiries for space in the Field building," said Mr. Carpenter, "and from much more substantial parties than formerly. The most reassuring and significant feature of this show of interest is that inquirers are willing to consider up to five year leases. A few weeks ago no one would think of signing up for more than a year ahead.

"In fact, up to June there were only two classes of prospective tenants inquiring for office space, those who were looking for bargains in offices given up by firms in trouble, that is 'distress space,' and those firms who were pulling in their horns and wanted smaller quarters.

Things More Cheerful.

"Now, things are different. High class concerns are optimistically planning for the future; willing to look five years ahead and take on space for that period. These same firms a few months ago could see nothing but gloom ahead and weren't willing to commit themselves for any space, no matter how small, for more than a year."

One well known La Salle street house signed a lease for space in the new Field building at the time when nearly every one on La Salle street believed the end of the world was just around the corner. Pessimism dictated that this famous old firm should rent just as little space as they could get by with. Now, with the outlook changed, they are considering taking on the additional space they would have rented without a thought in the bull market days of 1929.

Merchandise Mart Lease.

The third large lease completed in the past month, bringing into the Merchandise Mart three leading firms in their respective fields, has been signed by the Vogue Brassiere Manufacturing company of Newark, N. J. According to Mrs. Ethel F. Allen, manager of the Chicago office of the firm, who negotiated the lease, sales and display rooms and offices will be maintained and a stock of merchandise carried for middle western retailers.

Other leases recently closed for space in the Merchandise Mart include the Simmons company, a leading manufacturer of metal furniture and bedding, and the Belding-Hemingway-Corticelli Silk company.

VALUE OF NEW YORK BANK STOCKS BILLION OVER LOWS OF MAY

[Chicago Tribune Press Service.]

New York, Aug. 29.—The sensational advance in the New York City bank stock market, which started several weeks ago, was carried further last week, resulting in a new high record being established for the current year. The total value of these issues is now more than a billion dollars above the low levels touched last May, and the average yield is now under 5 per cent for the first time since last November.

The aggregate value of 15 leading issues at present is $1,976,851,000, according to records compiled by Hoit, Rose & Troster, which total represents an advance of $234,711,000 for the week, establishing not only a new high record for the current year but also the highest recorded since the third week of November, 1931, when the aggregate value was slightly more than $2,000,000,000.

MONEY AND EXCHANGE

Money rates quoted by Chicago banks are as follows: Customers' commercial loans, 4½@5 per cent; collateral loans, 4½@5½ per cent; brokerage loans, 4½ per cent; commercial paper, 2¼@3¼ per cent; bankers' acceptances, 30-60-90 days, ⅞@⅝ per cent; 120 days, 1@⅝ per cent; 150-180 days, 1¼@1½ per cent.

NEW YORK MONEY MARKET.

NEW YORK, Aug. 29.—(AP)—Call money steady, 2 per cent all day. Time loans steady; 60-90 days, 1¼@1½; 4-6 months, 1½@1¾ per cent. Prime commercial paper, 2; bankers' acceptances unchanged: 30 days, ⅝@⅜; 60-90 days, ⅝@⅜; 4 months, 1⅛; 5-6 months, 1¼@1⅛. Bar silver steady, unchanged at 28⅝c.

FOREIGN EXCHANGE.

Exchange rates quoted below by the Continental Illinois Bank and Trust company are nominal.

	Aug. 29.	Aug. 27.	Wk. ago.	Yr. ago.
London	347.00	346.87	346.37	486.18
Paris	3.92	3.92¼	3.92⅛	3.92⅛
Italy	5.12⅝	5.12⅝	5.13	5.23⅜
Belgium	13.88½	13.89	13.90	13.95¼
Switzerld	19.39	19.43	19.46	19.48¾
Holland	40.24	40.28	40.26	40.34
Denmark	18.00	18.46	18.50	26.75
Sweden	17.82	17.81	17.83	26.78
Norway	17.40	17.39	17.39	26.75
Spain	8.06	8.06	8.06	9.20
Germany	23.80	23.80	23.82	23.80
Austria	14.10	14.10	14.10	14.13
Poland	11.30	11.30	11.30	11.25
Greece	.65	.65	.65	1.30
Roumania	.60	.60	.60	.61
Jugo Slavia	1.75	1.75	1.75	1.76½
Finland	1.58	1.58	1.60	2.52½
Canada	89.12	88.75	87.50	99.69
Argentina	25.81	25.81	25.81	29.25
Brazil	7.25	7.25	7.25	6.30
Hongkong	24.15	24.10	23.70	24.25
Shanghai	31.80	31.90	31.15	30.25
Japan	23.10	22.90	23.10	49.45
India	26.40	26.35	26.30	36.15
Chile	6.08	6.08	6.08	12.25
Bulgaria	.72	.72	.72	.73
Singapore	41.00	41.00	41.50	56.43
Hungary	17.50	17.50	17.50	17.54

Quotations are in American cents.

ROSIN AND TURPENTINE.

SAVANNAH, Ga., Aug. 29.—(AP)—TURPENTINE—Firm, 38⅜c; sales, 70; receipts, 196; no shipments; stock, 15,205 casks. ROSIN—Firm; sales, 447; receipts, 916; no shipments; stock, 188,494 bbls. Quote: B, $2.30; D, $2.32½; E, $2.42½; F, $2.57½; G, $2.62½; H and I, $2.67½; K, $2.70; M, $3.30; N, $4.00; WG, $4.45; WW and X, $5.00.

FOREIGN MONEY MARKETS.

LONDON, Aug. 29.—(AP)—MONEY—⅝%. Discount rates, short bills ⅝@¾; 3 months bills, ⅝@⅞ per cent. SILVER—Bar, irregular, ⅛ higher at 18⅛d.

PARIS, Aug. 29.—(AP)—Three per cent rentes, 83 francs 95 centimes; 5 per cent loan, 100 francs 30 centimes. Exchange on London, 88 francs 47 centimes. The dollar was quoted at 25 francs 51¾ centimes.

Independent Protective Committee

International Match Corporation

Twenty-Year 5% Sinking Fund Gold Debentures, due November 1, 1947

Ten-Year 5% Convertible Gold Debentures, due January 15, 1941.

To the Holders of the above-named Debentures:

The vacancy created through the death of the former Chairman of the Committee, the Honorable William C. Redfield, has been filled by the election of the Honorable George S. Silzer as Chairman. Mr. Silzer is a former Governor of the State of New Jersey, a former judge of the Circuit Court of the State of New Jersey, and a former Chairman of the Port of New York Authority. He has had a life-long experience in matters of business and finance. Mr. Silzer and the other members of the Committee have been giving their personal attention to its work.

This Committee calls your attention to the vital fact that your proof of claim in this matter must be filed on or before October 19, 1932, in order to insure your participation in the bankrupt estate. The Secretary of this Committee will, upon request, immediately forward to you a proof of claim and will attend to its proper filing with the Referee in bankruptcy, if you will fill out said proof of claim upon its receipt and return same to the Secretary of this Committee, A. H. Rouch, 35 Nassau Street, New York City.

A circular giving you valuable information concerning the affairs of the bankrupt estate and concerning the activities of this Committee has been prepared and will be forwarded to you upon request addressed to the Secretary of this Committee.

This Committee, through its counsel, Samuel Untermyer and David L. Podell, has participated in almost every important phase of the bankrupt proceeding and has rendered valuable services to the estate and to the creditors. It intends to continue to do so and likewise to bend every effort to work out a fair and just reorganization, one that will result in the greatest benefit to debenture holders.

We again emphasize the independent character of this Committee, the fact that it has no connection with any of the banking houses which originally participated in the marketing of these securities, and that it is free, independent and, we believe, best qualified to protect the interests of the debenture holders in this most complicated situation.

While the Committee has already received the deposit of debentures and proxies representing claims of millions of dollars, the larger the number of debenture holders behind it, the more effective will be its work and influence and the greater will be the result which it can accomplish for the debenture holders.

This Committee urges you to act promptly. You should forward your bonds immediately to the TITLE GUARANTEE AND TRUST COMPANY, 176 Broadway, New York City, the depository of this Committee. You should fill out immediately a proof of claim and proxy, and send it to the Secretary of this Committee, so that it can be properly filed for you. (The Secretary will gladly send you a form of proof of claim and proxy).

If you have already deposited your bonds with the so-called Bankers' Committee and desire to have this Committee act for you, will you kindly forward immediately the Certificate of Deposit received by you, to the depository of this Committee.

Any specific inquiry addressed to the Chairman or Secretary of this Committee will be given prompt attention.

It is imperative that you act without delay, particularly in view of the very limited time within which your proof of claim must be filed in this matter.

GEORGE S. SILZER, Chairman
ALVA C. DINKEY,
LOUIS E. STERN,
Committee

DAVID L. PODELL and
HAYS, PODELL & SHULMAN,
Counsel,
39 Broadway, New York City.

Secretary:
A. H. ROUCH,
35 Nassau Street,
New York City.

Depository
Title Guarantee & Trust Company, 176 Broadway, N. Y. C.

CHICAGO STOCK TRANSACTIONS

Monday, August 29, 1932.

Shares sold today	140,000	Total sales 1932 to date	11,374,000
Year ago	60,000	Total sales 1931 to date	24,020,000

Prev. 1932 High.	Low.	Div. yld. pct.	Bid.	Asked.	Description. div. rate, $s—	Sales.	High.	Low.	Close.	Net chge.
81½	18¼	7.4	27	28½	Abbot Lab [2]	50	27⅝	27⅛	27⅛—	⅜
17½	9	5.9	17	18	Acme Stl [1]	50	17	17	17	....
6	3	10.0	3	6	Ainsworth [.50g]	50	5	5	5 +	¾
⅝	¼	...	¼	⅝	Allied Motors	150	⅝	⅝	⅝+	¼
12½	1	...	3½	3½	Assoc Tel Util	800	3⅝	3½	3½—	¼
18⅝	4½	...	11	11¼	Bendix Avia	1,800	11⅝	11	11 —	⅜
5⅝	1½	...	2¼	3¼	Binks Mfg	210	3¼	2⅞	3¼+	⅜
12⅝	3⅝	...	9⅝	9½	Borg-Warner	3,200	9⅝	9⅝	9½—	⅜
4	⅝	...	3½	3⅝	Butler Bros	4,600	4	3	3⅝+	⅝
2⅝	½	...	2	3	Canal Const	200	2½	2	2 —	⅝
69⅝	15	9.4	62	64	Cent Ill Pub S pfd [6]	20	64	64	64 +	1½
10	7	...	6⅝	10	Castle A M	100	7	7	7 —	1
3⅛	⅝	...	1⅛	1⅜	Cent Pub Ser A	600	1⅜	1⅛	1⅛	....
6½	⅝	...	2⅝	3	Cent & So West	900	3	2⅝	2⅝—	½
44	4	...	20	21½	Do pfd	140	21	19½	21 +	3
2⅝	⅝	...	1⅛	2	Chi Invest	500	1⅛	1⅛	1⅛—	¼
14⅝	3⅝	...	12¼	12⅝	Chi No Western	400	13	12	12½—	⅝
13	6⅛	16.7	11	11⅞	Chi Yell Cab [2]	50	11⅝	11⅝	11⅝+	⅝
6⅛	1⅜	...	5⅛	5⅝	Cities Serv	5,100	5⅝	5⅛	5⅝+	⅛
122	48½	5.6	88	90	Comwlth Edis [5]	900	92	87	90 —	2
2⅝	⅝	...	2⅝	2⅝	Cont Chi	9,500	2⅝	2⅛	2⅝	....
21	7⅝	10.5	19⅝	20	Do pfd [2]	750	20½	19½	19½	....
8⅛	2	...	4	4⅛	Cord Corp	3,300	4⅝	4⅛	4⅛—	¼
13	2¼	...	5¼	6	Crane Co	250	6	6	6	....
64	15	...	...	...	Do pfd	10	32¼	32¼	32¼	....
6	2½	...	4	6	Curtis Mfg	20	6	6	6 +	2½
⅝	⅛	...	⅛	⅝	Foote Bros	50	⅝	⅝	⅝+	⅝
2⅝	⅝	...	1	1½	Gt Lakes Air	1,400	1½	⅞	1 +	⅛
13⅝	5¼	8.3	11½	12½	Gt Lakes Dredge [1]	500	12⅝	11½	12⅝—	⅜
2⅝	½	...	2⅛	2¼	Grigsby-Grunow	710	2⅝	2⅛	2⅝	....
11⅝	3½	...	6	6⅝	Hall Print	300	6½	6⅛	6⅛—	⅛
15	11	8.3	12	14	Hormel & Co [1]	50	12½	12⅛	12⅛—	1⅜
11⅝	3⅝	...	8	9	Houd-Her A	450	8½	7½	8 +	1
4⅛	1	...	3⅝	3⅝	Do B	7,300	4⅛	3⅛	4 +	⅝
6	3½	...	4¼	4⅝	Ill Brick	50	4¼	4¼	4¼+	⅛
20	15½	...	18½	19	Ill Cent R R	50	19½	19½	19½—	⅝
22½	10	10.5	18	19	Kats Drug [2]	50	19	19	19	....
4⅛	⅛	...	2⅜	3	Libby-McNeill	2,400	3	2⅝	2⅝—	⅛
10½	1⅝	...	3	3¼	Lindsay Lgt	200	3	3	3	....
18⅛	10	10.4	12	13	Lynch Corp [1.25g]	200	12½	11⅛	12½+	1
5	2	...	2⅝	....	Manh Dearborn	50	2⅝	2⅝	2⅝	....
13	2	...	9⅝	10	Marshall Field	2,200	10⅝	9⅝	10	....
5⅛	2⅜	...	3	4⅛	McGraw Elec	400	4	3⅛	4 —	½
35	20⅝	11.1	25½	27⅝	McQuay Norris [3]	50	26⅞	26⅞	26⅞+	⅝
6⅛	3	15.0	4⅛	5	Mickelberry's Fd [.60]	100	4⅝	4½	4½—	⅛
7	⅛	...	⅝	⅝	Mid West Util	3,000	⅝	⅝	⅝	....
54	1	...	3	3½	Do 6% pfd A	350	3¼	3	3¼+	½
6⅛	⅛	...	1⅜	1⅛	Midland United	150	1½	1⅜	1½+	⅛
15⅝	1	...	2	3	Do pfd	200	2½	2¼	2¼+	⅜
2	¼	...	1¼	2	Muncie Gear A	100	1⅝	1⅝	1⅝+	⅛
⅛	¼	..	⅝	1	Do B	200	½	½	½	....
2	⅛	...	1¼	1⅜	Nat Sec Inv	100	1⅜	1⅜	1⅜+	⅛
20½	7¼	10.0	12	14	Nat Stand [1.20]	200	12½	12⅛	12⅛	....
17½	10	...	16	16½	Noblitt Sparks	150	16⅛	16⅛	16⅛—	⅛
7⅝	4½	...	6	7⅛	Penn Gas & El	50	6½	6½	6½—	½
115	27	5.0	60	63	Pub Svc $100 par [3]	400	60	54	60	+10
125	22	5.0	61	63	Do no par [3]	1,700	61	52½	60	+10
114	55	8.2	83¼	....	Do 7% pfd [7]	10	85	85	85 +	¾
103	50¼	4.6	88	94	Quaker Oats [4m]	620	89	87½	89 +	1¼
1⅝	⅛	...	1⅝	2	Railroad Shares	150	1¼	1⅛	1⅜+	⅛
17½	13	11.8	15	18	Rath Packing [2]	50	17	17	17 +	⅛
10	5	...	9	10¼	Reliance Mfg	50	10	10	10	....
2⅝	⅛	...	1	1⅛	Sally Frocks	450	1⅛	1	1 +	⅛
1⅛	⅛	...	1⅛	1⅛	Seaboard Utilities	550	1⅛	1⅛	1⅛	....
2⅛	⅛	...	1⅛	1⅝	South Union Gas	150	1⅛	1	1	....
1⅛	⅛	...	1	2	Standard Dredge	50	1½	1½	1½+	½
19	7	10.0	10	10¼	Swift & Co [1]	21,800	10⅝	9½	10 —	3¼
25⅝	9¼	13.6	21⅝	22	Swift Intl [3]	4,100	23	21⅝	22 —	1⅝
15⅝	8	7.7	12⅝	13	Thompson J R [1]	50	13	13	13	....
12⅛	2¼	...	1	3	12th Street Store A	50	3	3	3 —	9¼
32	20⅝	4.3	27¼	27⅝	Union Car & Car [1.20]	1,800	28¼	27½	27⅝—	⅝
4⅛	⅝	...	4½	....	United Gas	100	4¼	3⅝	4¼+	1
25	10⅝	6.7	23½	24	U S Gypsum [1.60]	350	24½	24	24 —	¼
114	85	7.0	100	101	Do pfd [7]	10	100¼	100¼	100¼+	¼
15⅝	5	...	14⅝	14⅝	U S Rad & Tel	5,300	15⅝	14⅝	14¼—	¼
1⅝	⅛	...	1	1¼	Utah Radio	1,300	1⅛	⅞	1⅛—	⅛
3	⅛	...	2⅛	2⅝	Util & Ind	600	2⅝	2⅛	2⅝+	⅛
11⅝	2	...	7⅛	8	Do pfd	1,200	8	7⅛	8 +	⅛
14⅝	5⅝	12.5	7⅝	8⅛	Vortex Cup [1]	50	8⅛	8⅛	8⅛—	⅛
18⅛	8⅛	...	18	18¼	Walgreen	8,400	18⅝	18	18¼—	¼
4	2	5.3	3¼	3⅝	Wis Bankshares [.16]	400	3¼	3¼	3¼	....
2	⅛	...	1⅛	2	Zenith Radio	500	2	1⅛	1⅛—	⅛

BONDS.

Prev. 1932— High.	Low.	Sales.	Issue—	High.	Low.	Close.	Net chge.
....	....	$ 2,000	Chicago Railway 5s '27 flat	54	54	54	....
38⅛	⅛	10,000	Insull Utilities 6s '40	3½	3⅛	3⅛—	⅛
100	98¼	3,000	Peoples Gas Light & Coke 6s '57	99⅝	99⅝	99⅝—	⅛

*Ex dividend. †First sale since ex dividend date or dates. xr—Ex rights. a—Plus extras. b—Including extras. e—Paid last year. f—Payable in stock. g—Paid so far this year. h—Cash or stock. m—Also extra cash or stock dividend paid since Jan. 1.

REDEMPTION NOTICE

Province of Buenos Aires

(Argentine Republic)

6% Refunding External Sinking Fund Gold Bonds

Dated March 1, 1928 **Due March 1, 1961**

Notice is hereby given that pursuant to the provisions of the above mentioned bonds, there have been called by lot for redemption at their principal amount on the next interest date, to wit, September 1, 1932, bonds of the said issue in the aggregate principal amount of Two Hundred and Sixty-Four Thousand Dollars ($264,000), bearing the following distinctive numbers:

Denomination of $1,000

M 14	M3990	M7908	M12089	M16057	M20511	M25839	M31074	M35069
218	4207	8636	12099	16081	20513	26145	31334	35390
224	4353	8647	12239	16172	20528	26332	31344	35911
287	4483	8678	12263	16300	20696	26632	31414	35974
307	4733	8708	12293	16443	21159	26738	31775	36189
693	4765	9009	12650	16512	21188	26864	31835	36469
785	4968	9025	12814	16558	21263	27148	31910	36490
801	5043	9026	12836	16644	21487	27198	31911	36754
980	5761	9159	13257	16665	21888	27268	32112	36839
1274	5900	9198	13288	16726	21898	27503	32142	36850
1303	5984	9237	13289	17550	21997	27571	32216	36970
1363	6047	9325	13314	17896	22175	27835	32315	37000
1440	6194	9419	13329	18025	22432	28073	32333	37252
1770	6802	9569	13620	18549	22784	28081	32666	37265
1981	6876	9702	13689	18631	22889	28121	33133	37277
2196	6911	9874	13843	18637	22969	28335	33303	37300
2263	6929	9990	13961	18876	23063	29155	33384	37301
2560	7028	10095	14056	19060	23325	29268	33413	37644
2562	7034	10144	14194	19410	23718	29337	33448	37716
2624	7147	10403	14373	19672	23820	29350	33486	37863
2677	7216	10515	14374	19705	24077	29484	33877	37982
2772	7372	10540	14389	19710	24247	29501	33946	38926
3034	7579	10544	14574	19853	24973	29879	33995	38970
3070	7607	10978	14953	19884	24980	30215	34061	38993
3455	7616	11253	15094	19891	25008	30381	34153	
3565	7724	11630	15271	19957	25058	30574	34227	
3754	7729	11788	15651	20032	25084	30592	34581	
3960	7816	11840	15754	20230	25434	30606	34802	

Denomination of $500

D110	D663	D1044	D1283	D2421	D2533	D2737	D2994	D3241
166	741	1077	1478	2443	2608	2790	3172	3708
200	809	1131	1561	2458	2619	2812	3240	4132
380	873	1203	1917	2482				

On said date, September 1, 1932, out of moneys deposited for the purpose with the undersigned Fiscal Agents by the Province of Buenos Aires, the principal amount of said bonds will be payable in Dollars at the office of Hallgarten & Co., 44 Pine Street, New York, N. Y., or of Kidder, Peabody & Co., 17 Wall Street, New York, N. Y., or, at the option of the holder, in Sterling at the principal office in London, England, of Erlangers Ltd., Sub-Fiscal Agents, or, at the option of the holder, will be collectible through the office in Amsterdam, The Netherlands, of Pierson & Co., Nederlandsche Handel-Maatschappij, Mendelssohn & Co. Amsterdam, Proehl & Gutmann, or Vermeer & Co., or through the office in Zurich, Switzerland, of Credit Suisse, in Dollars sight exchange on New York City, or in Sterling sight exchange on London, but, in any case, only upon surrender of the bonds, with all interest coupons maturing after September 1, 1932, and in case of registered bonds, accompanied by proper instruments of assignment or transfer, duly executed in blank by the registered owner.

Interest accrued to September 1, 1932, on said bonds will be payable or collectible on said date at the places and in the manner aforesaid, out of moneys deposited for that purpose with the undersigned Fiscal Agents by the Province of Buenos Aires, upon surrender of the coupons representing such interest.

Interest will cease to accrue on said bonds on September 1, 1932, and subsequently maturing coupons will be void.

Hallgarten & Co., and
Kidder, Peabody & Co.,
As Fiscal Agents of the Province of Buenos Aires for the above issue of bonds.

New York, N. Y., August 2, 1932.

There have not been presented for payment the following bonds of this issue, which were selected by lot for redemption on March 1, 1932:

Denomination of $1,000

M3723	M6295	M10690	M22178	M24558	M30535	M32438	M34806
3747	6371	11223	23098	25263	31493	33675	34941
3984	8383	19591	23267	29104	31497	34665	

Denomination of $500

D196 D1015 D1414 D1945 D3138

Interest ceased to accrue on that date with respect to said bonds.

There have not been presented for payment the following bonds of this issue, which were selected by lot for redemption on September 1, 1931:

M17117, M19119, M26329, M35620 for $1,000 each
D637, D3619, D3744 for $500 each

Interest ceased to accrue on that date with respect to said bonds.

Hallgarten & Co., and
Kidder, Peabody & Co.,
Fiscal Agents.

New York, N. Y., August 2, 1932.

Finance

Chicago Daily Tribune

THE WORLD'S GREATEST NEWSPAPER

Commerce

TUESDAY, AUGUST 30, 1932. ** 21

PRICES AGAIN MOVE FORWARD IN COMMODITIES

Millions Added to Market Values.

BY HOWARD WOOD.

Commodity markets in the United States and throughout the world yesterday made price advances that added millions to values and cheered men in all lines of business.

The surging forward of prices came on a wave of buying that was based, apparently, on widespread belief that an upturn in trade is already under way.

Rubber, silk, cotton, wheat, cocoa, wool, and copper were bid up, some of them touching new highs for the year. There was spirited demand from trade interests and the speculative public alike.

Price of Silk Up.

Silk shot up 20 cents a pound and, for the first time since early this year, reached $2. Dispatches from Tokio stated that the silk exchanges in both Yokohama and Kobe had been closed soon after the opening yesterday because a rush of buyers with no sellers brought about fears of a technical corner. In New York profit taking caused a dip, but left the market up 8 to 10 cents a pound for the day.

Other textiles were buoyant, too. Cotton early forged $1.50 a bale ahead of Saturday's closing price under excited buying which advanced December options to 9.52 cents a pound and July, 1933, contracts touched 10 cents under buying orders inspired by reports of revival in the textile industry.

Substantial profit taking in the last hour and a half cut down the early gains and the market closed near the levels of Saturday's finish.

In New York there was such an accumulation of buying orders for both trade and speculative account over the week end that these were difficult to execute. More than 10,000 bales of October and 15,000 bales of December changed hands before the opening call was completed.

Wool Moves Up.

Wool enjoyed a sympathetic rise, the maximum advance being in the November option.

All over the world foodstuffs were in demand and prices were moving upward. Grains on the Chicago Board of Trade all advanced, wheat closing with gains of well over a cent for the day. In Liverpool wheat was up a penny a bushel in the broadest advance of the year.

The cocoa market was bid up to new highs with foreign and domestic buyers vying against each other. The volume of trading was exceptionally heavy.

Sugar futures, which already have had a prolonged rise, moved ahead about two points, but buying was light because of a deadlock in the market for spot sugar between buyers and sellers.

On the New York Rubber exchange frenzied buying and covering was reflected in the best price advance of the year. Quotations shot up from 50 to 67 points. There was both speculative buying and trade demand.

Excitement Over Rubber.

Rubber traders became greatly excited over reports that manufacturers had at last become worried about the rise and were getting into the market.

The bullish fervor spread to London, where rubber sold for as much as ⅝ of a penny above the closing level last week.

Copper again took the limelight among the metals. Copper exporters yesterday advanced the price of copper for foreign shipment to 5.65 cents per pound, up 5 points and a new high price for the current movement. Good buying for British, German, and French account was reported. Domestic copper was shoved up ⅛ of a cent to 5⅛ cents per pound.

U. S. Officials Deny Norman Asks New Pact

[Chicago Tribune Press Service.]

Washington, D. C., Aug. 29.—Washington officials today denied reports that Montagu Norman, governor of the Bank of England, is in the United States to discuss the international war debt situation. Secretary of the Treasury Ogden Mills said he had been informed Mr. Norman had come to this country simply for a vaction. He stated that he had not seen Mr. Norman and so far as he knew would not confer with him on any international matters.

Undersecretary of State William R. Castle said that so far as he knew Mr. Norman was in this country for a holiday. He joined with Mr. Mills in stating that he did not believe Mr. Norman had any authority to discuss international war debt matters.

An indication of whether the larger powers intend to resume war debt payments in December will come during the next two weeks, as most of the debt settlement agreements provide that 90 days' notice must be given of an intention to ask for a postponement of any particular payment. Thus far, Mr. Mills said, no nations have filed notice of inability to pay.

Norman Back in Maine.

Bar Harbor, Me., Aug. 29.—(AP)—Sir Montagu Norman, governor of the Bank of England, returned here today after a week-end visit in New York. At the summer home of Mrs. John Markoe, where he is a guest, it was said he would be here for several days.

Visits in New York.

[Chicago Tribune Press Service.]

New York, Aug. 29.—An official explanation of the flying week-end visit to this city of Montagu Collet Norman, governor of the Bank of England, was given today by George L. Harrison, governor of the Federal Reserve bank of New York.

Mr. Harrison talked after financial markets here and in Europe had been flooded with these rumors:

A plan to liquidate the war debts by a $3,500,000,000 international bond issue.

Lifting commodity prices here and in England through the concerted action of the central banks of the two countries.

Arrangements for an early return of the pound sterling to the gold standard.

Harrison Explains Talk.

Mr. Norman interrupted his vacation at Bar Harbor, Me., where he is visiting an old friend, Mr. Harrison said, at the latter's invitation. There was no discussion between them of the war debts nor of a bond issue of any kind, he said, and no conference of bankers was held in connection with the visit. Mr. Harrison added that Mr. Norman reached New York early Saturday morning. Except for a visit to Gov. Harrison's office in the Federal Reserve bank that day and a brief sight-seeing tour which included a trip to the observation tower of the Empire State building on Sunday, Mr. Norman spent the entire visit in Mr. Harrison's town apartment, where, Mr. Harrison said, they discussed a wide range of general topics dealing with their work as the respective heads of the central banks of the two great money markets of the world.

How Bankers See It.

While the financial community here took little stock in the reports from England of a huge international bond issue to liquidate the war debts, the suggestion of joint action by the Bank of England and the Federal Reserve banks to restore the price level here and in England was viewed as a reasonable step, fully in accordance with the known policies of the two institutions.

Whether or not any definite plans for facilitating the rise in commodity prices were discussed by the two central banking chiefs on this occasion, it was pointed out in banking circles that the Federal Reserve banks and the Bank of England have independently been working in this direction for some time.

Deny Debt Mission.

LONDON, Aug. 29.—(AP)—Officials at the foreign office today disclaimed any knowledge of reports published in the United States that Montagu Norman, now in New York, is engaged in negotiations concerning war debts and tariffs.

Reason for Unpaid City Employes—Budget Increases While Tax Collections Remain Near 1922 Level

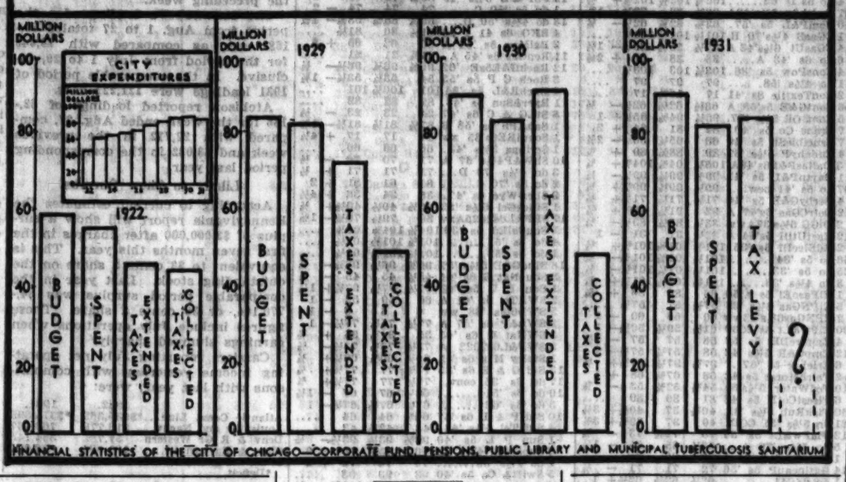

Auto Buying by Public May Turn the Tide

BY SCRUTATOR.

When recovery from the current depression gets fully under way it appears likely that goods falling in the semi-luxury category will show the sharpest upturn. The volume of necessitous commodities consumed shows relatively small variation during good times and bad.

About as much food and nearly as much clothing are used up. It is the disuse of other commodities that marks the depression cycle and their renewed use that signals the prosperous era.

There is considerable data to support the opinion that the automobile industry will be one of the chief beneficiaries from a return to more normal times.

Auto Essential or Luxury?

Whether the motor vehicle be classed as a necessity or a luxury or in between, the fact remains that its production has shrunk to greater degree than the output of necessities. In fact, for the first time in the history of the industry the abandonment of worn out cars exceeded replacements in 1931 and this situation has been even more pronounced this year.

The potential future demand for motor vehicles is shown in figures and analyses made by the magazine Steel. It is pointed out that from 1929 to 1931 production of automobiles and trucks declined 51 per cent, whereas consumption of gasoline increased 15 per cent. This indicates more intensive usage and speedier obsolescense. From 1926 to 1931 inclusive the increase in registration of motor vehicles in this country was 3,812,710, or from a total of 22,001,393 to 25,814,103. But in this six year period new car registrations totaled 19,712,569, indicating that 15,799,859 were junked or otherwise put out of commission.

Thus, replacements during these six years averaged 2,633,309 cars a year. However, in 1931 actual production was only 2,389,783 units, or the smallest number since 1921. Moreover, output for the first seven months of this year was only 1,024,239 units, a decline of 45 per cent from the corresponding period in 1931. On this basis it is figured that total production this year will be around 1,500,000 units, which would be the lowest mark since 1918.

Shortage of Cars Now.

"There is statistical warrant, therefore, for stating that despite an increase in the consumption of gasoline and an apparent broader use of automobiles," Steel says, "more units were taken out of commission in 1931 and will be in 1932 than were manufactured in those two years. As in steel, and partially responsible for it, a tremendous deficit in passenger cars and trucks has been piling up since 1929."

In support of this assertion a chart was prepared plotting the actual output of automobiles and trucks for the last 20 years and a trend line was drawn, adjusted for a declining rate of expansion in population. According to this line, normal production in 1930 would have been about 4,300,000 units, whereas actual output was only 3,356,806. In 1931 the "normal" would have been around 4,300,000 but production was only about 2,300,000. The "normal" for this year is figured around 4,400,000 compared with a probable output of only 1,500,000.

"The trend line discloses that that in 1930, 1931, and 1932 a deficit of about 5,750,000 units has accumulated," it is concluded. "This is a greater than the total production in the peak year of 1929, which was 5,360,000 cars and trucks. In other words, the automobile industry has before it about 13 consecutives months at the peak rate of 1929 to neutralize the deficit."

Details of Chart

The column labeled "budget" represent the total that the proper officials have authorized to be spent during the designated years. The second column shows the amount of money "spent." The third column is the actual amount of taxes assessed. That figure differs from the tax levies, in that "taxes extended" are the levies reduced within the limits permitted by law.

Taxes extended are the amounts which the county clerk "extends" on the tax warrants in actual assessments against the property owners. For 1931 the tax valuations have not yet been made, so that the extensions have not been made. The tax levy is presented instead.

The taxes collected is the last column in each year of the graph.

Outsiders May Buy Up Stock Insull Pledged

It is now considered possible that outside interests may bid for the stocks of the Insull operating companies that the four New York banks propose to offer at public auction.

That auction, which is now being held up by an injunction of the federal District court here, was delayed yesterday by the banks until Wednesday. Unless the Circuit Court of Appeals gives a decision on the legality of the injunction in the interim, it is expected the sale will be postponed again.

Banks Oppose Delay.

Since the sale first was advertised last May it has been assumed that the four banks would bid in the collateral themselves. They opposed the injunction on the grounds that the collateral was sinking in value and should be sold to prevent further loss. Since the arguments were made the collateral has appreciated substantially and is now estimated to have a market value of $12,373,000. Earlier this year the collateral was worth only $6,303,000 as measured by market quotations.

Chicago Utilities Affected.

The collateral held by the New York banks consists of 50,981 shares of Commonwealth Edison, 77,516 shares of Peoples Gas Light and Coke, and 24,554 shares of Public Service of Northern Illinois. The collateral represents a part of the securities pledged by the two Insull investment trusts with the New York and Chicago banks. The four eastern banks which propose to sell the securities are the Central Hanover Bank and Trust company, Commercial National Bank and Trust, Chase National, and the Guaranty Trust company. Those banks had set a minimum price of $10,325,000 which is considerably below the present market value.

HOW STOCKS PERFORMED

	Monday.	Saturday.
Number of advances	403	449
Number of declines	261	133
Stocks unchanged	145	139
Total issues traded	809	721

MILLIONS ASKED FROM KREUGER MATCH LEADERS

8 Yankee Directors Accused of Neglect.

[Chicago Tribune Press Service.]

New York, Aug. 29.—Two suits against eight American directors of the International Match corporation for an accounting of $100,000,000 allegedly lost through negligence and for the recovery of $35,000,000 lost through the payment of dividends out of capital were authorized today by Oscar W. Ehrhorn, federal referee in bankruptcy.

Referee Ehrhorn signed the summons and complaint in which directors of the Irving Trust company are the plaintiffs.

The Irving Trust is the trustee of the late Ivar Kreuger's defunct match company.

The judgments demanded against each of the eight directors vary in amount according to the number of directors' meetings attended by them when dividends were declared. The eight defendants constitute a majority of the board of directors, it is stated.

The judgments demanded from each with interest thereon are as follows:

Percy A. Rockefeller, $31,416,534.
Frederic W. Allen, $36,258,118.
Henry O. Havemeyer, $27,877,326.
Samuel F. Pryor, $28,697,326.
John McHugh, $34,377,326.
Francis L. Higginson, $21,073,168.
Donald Durant, $35,788,910.
Adrian H. Larkin, $34,595,742.

The summons and complaint, on file in the office of Referee Ehrhorn, charges that the directors allowed Ivar Kreuger to control and manage the finances of the International Match corporation despite the fact that the American public had invested $150,000,000 in it.

Cite Kreuger's Further Control.

The complaint also charges that while the International Match corporation was a holding corporation

[Continued on page 22, column 8.]

SUMMARY OF THE DAY'S MARKETS

NEW YORK STOCKS — Irregular. Realising on late trading.

CHICAGO STOCKS—Mixed. Swift sharply lower.

NEW YORK BONDS — Irregular. Rails soft.

FOREIGN EXCHANGES — Irregular. Danish kroner weak.

WHEAT—Higher on active trading.

CORN—Higher. Business heavy.

CATTLE—Mixed. Choice steady.

HOGS—Lower on big run.

COTTON—Higher on bullish crop reports. Prices best since June, 1931.

SUGAR — Higher. Steady spot market.

COFFEE—Higher. Brazilian buying.

WHAT FIFTY STOCKS DID

ADVANCES.

Am & Fgn Pow	1⅝	Kennecott Cop	1
Am Pow & Lt	2	Nat Da Prod	½
Chrysler	¼	Nat Pow & Lt	⅜
Colum Gas	½	N Am Aviation	¼
Com & Sou	⅛	Phelps Dodge	⅜
El & Music Ind	⅜	Radio Corp	¼
El Pow & Lt	2⅜	Reynolds Tob B	¼
Gen Electric	1⅝	Sears Roebuck	½
Gold Dust	½	Std Gas	⅜
Goodrich	¼	Stone & Web	½
Goodyear	½	United Corp	⅜
Hahn Dept Str	½	U S Rubber	⅛
Interb Rap Tr	⅛	Westghse El	1½
Int Nickel	⅛		

DECLINES.

Allied Chem	2½	North Am	¾
Am Can	¾	Para Pub	½
Am Tel & Tel	½	Penney	⅜
Atchison	1⅜	Pennsylvania	⅜
Canadian Pacific	¾	Sou Pacific	¼
Case J I	⅛	Un Pacific	2½
Ches & Ohio	½	Uni Aircraft	½
CMStP&P pfd	½	Uni Cigar	¼
Consol Gas	1½	U S Steel	¼
Du Pont	1½	Western Union	1½
Int Tel & Tel	⅛	Woolworth	½
N Y Central	1		

Bank Syndicate Offers New Missouri Bridge Bonds

A banking group headed by the Continental Illinois company and including the First Union Trust and Savings bank, First Detroit company, Boatmen's National company, and the Commerce Trust company, will offer today an issue of $1,500,000 Jackson county, Missouri, 4¼ per cent bonds. The bonds will mature serially from Jan. 15, 1940 to 1952, and are priced to yield from 4.10 to 4.15 per cent, according to maturity. The proceeds of the sale will be used for road and bridge purposes.

COPPER SHARES ARE FEATURE IN WALL STREET

Some Recent Leaders Suffer Declines.

YESTERDAY'S AVERAGES

	High.	Low.	Close.	Net chge.
25 railroads	30.06	28.70	29.06	—.44
25 industrials	107.23	103.31	104.87	—.87
50 stocks	68.64	66.25	66.96	—.68
50 stks 1 yr ago	125.32	124.19	125.01	...

[Chicago Tribune Press Service.]

New York, Aug. 29.—Stock prices closed irregularly lower today, after being held up through most of the day by the influence of higher commodity quotations. More than 3,800,000 shares were traded. At the day's top levels leading stocks showed gains. In the last hour, however, reaction set in, taking away most of the gains. Many of the leaders finished the day with fractional losses, but there were exceptions such as General Electric up 1⅝, Westinghouse up 1½, Anaconda up 1, Kennecott up 1. On the other hand, A. T. & T. closed at 116⅝, off ¼, and U. S. Steel tapered off ¾ to 48½ after earlier strength.

Copper Shares Advance.

Reflecting higher commodity prices, copper shares moved to new high ground, some of the leaders, including Kennecott, Anaconda and Smelters, setting new marks for the year.

Lower priced utilities were given special attention and one to two points were added to such issues as Electric Power, Foreign Power, Int. Telephone and United Corporation.

Rubber and tire shares were buoyant with that commodity. Chemicals improved moderately. Rails soon made up the losses felt at the opening. The railroad group was comparatively inactive. The usual score of preferred stock issues advanced from 3 to 10 points. The motor group was firm, but rather quiet. The two leading electrical manufacturers vied with the

[Continued on page 23, column 2.]

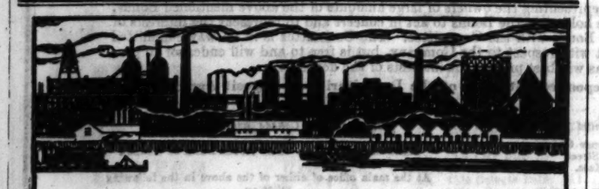

A FAIR ASSUMPTION — all good stocks will eventually sell at higher prices as business conditions grow better.

Even more certain — the best American stocks will benefit most by returning prosperity.

Yet it is a question which of these to buy, for no one can predict the exact course, up or down, of any one particular stock.

Super-Corporations of America Trust Shares

New Series AA and BB

offer you the logical and scientific means of profiting by rising prices, particularly so if you wish to invest for the long upward swing. These new series comprise 30 super-corporations whose future seems best assured, with trust provisions specifically designed to meet present investment needs.

Write for circular or telephone Wabash 4800

S. W. STRAUS & CO.

STRAUS BUILDING

MICHIGAN AVENUE AT JACKSON, CHICAGO

NEW ISSUE

Exempt from all Federal Income Taxes

Legal Investment for Savings Banks and Trust Funds in New York

$1,500,000

Jackson County, Missouri

(KANSAS CITY)

4¼% Bonds

Maturing serially January 15, 1940 to 1952, inclusive

Jackson County, having an area of approximately 610 square miles, is located in the western part of Missouri and contains the City of Kansas City, one of the important financial, commercial and railroad centers of the middle west. According to the latest report the assessed valuation is $737,525,089, the net bonded debt is $12,250,488.63 and the population, 1930 U. S. Census, is 470,454.

These bonds, authorized at an election and to be issued for road and bridge purposes, will be, in the opinion of counsel, direct obligations of the entire County and will be payable from unlimited ad valorem taxes levied against all the taxable property therein.

Prices

1940 to 1945 maturities to yield 4.10%
1946 to 1952 maturities to yield 4.15%

Offered subject to approval of legality by Hon. Benjamin H. Charles

Continental Illinois Company — First Union Trust and Savings Bank

First Detroit Company — Boatmen's National Company

Commerce Trust Company

Kansas City

The above statements are not guaranteed, but are based upon information which we believe to be accurate and reliable.

$47,529,802 PAID Due in 1932

ON January 1 the companies in the Associated Gas and Electric System were faced with the necessity of paying during the current year $47,529,802 of maturing bank loans, bonds, and other obligations.

On August 15 the last of these obligations was met.

The two last steps were taken August 12 when the financing of the $7,500,000 Note issue of Staten Island Edison Corporation was completed, and on August 15 when the remainder of the $2,382,000 maturity of General Gas & Electric Corporation was met.

Wide Cooperation of Security Holders

Much of the credit for this accomplishment is due the 252,899 registered holders of Associated securities, who expressed their confidence in the System by making additional investments.

Unusual cooperation was accorded by Associated customers, of whom 116,882, or one in 12, are investors in Associated securities. During an offering in the spring, 22,279 of these customers subscribed to an issue of 8% Eight Year Gold Bonds of Associated Gas and Electric Corporation, a subsidiary of the Associated Gas and Electric Company.

New Business Advance Under Way

An obstacle to continued growth is the unjustified criticism of public utility holding companies. These attacks tend to destroy confidence in their securities, and make it difficult to obtain new capital for growth. This criticism affects the interests of the holders of both their bonds and stocks.

Bonds are a safer security for those who cannot afford to take risks. A company's bonds are stronger, of course, if there is also a considerable investment in its stocks. Stocks should be purchased only by those who are able to take reasonable risks, for which the purchasers are entitled to a larger return on their investment. The public utility business, while "affected with the public interest," is now in nearly all phases highly competitive with other means for furnishing heat and power. This competition can be met successfully, however, if the managements are allowed to attract new business on fair terms, free from unreasonable or unnecessary political or governmental interference.

The Associated System is now engaged in intensive development of its electric, gas, and other services. An evidence of this is the recent organization of a business-building plan wherein all employees cooperate. With the impetus of improving business conditions, the System expects to go forward as confidently and as successfully as in the past.

For information about facilities, service, rates, write

Associated Gas & Electric System

61 BROADWAY • • • NEW YORK

INTEREST FOR THE LAKE SHORE TOWERS READY

Cash on Hand, Committee Announces.

Payment of interest due July 1, 1932, on the eighteen story coöperative Lake Shore Towers first mortgage bond issue has been arranged through the efforts of the committee for the protection of holders of bonds sold through the American Bond and Mortgage company, it was announced last night. Holders of bonds not deposited with the committee have been notified that funds for the payment of this interest are in the hands of the Chicago Title and Trust company, which as the Chicago depositary of the committee will also distribute interest due to depositors.

DAYTON KEITH. [Moffett Photo.]

The bond issue, of which $772,500 is outstanding, is secured by the coöperative apartment building at 3914-20 Lake Shore drive. It was called for deposit by the committee on July 1, 1932, when it was announced that negotiations for a reorganization providing that all of the income be used for the benefit of the bondholders were under way. These negotiations are still pending.

All Bonds Not In.

The committee's letter to bondholders points out that some of the bonds have not yet been deposited and that the deposit of these securities will be of material assistance in bringing about the reorganization.

The committee is headed by Craig B. Hazlewood and includes Frank W. Blair, Frederick G. Curry, H. K. Hallett, Dayton Keith, Joseph E. Otis, Walter J. Sugden and Charles W. Weston. George L. Wire is secretary.

Call Bonds Of 9 Issues.

Owners of bonds purchased through the Woodlawn Trust and Savings bank, in nine Chicago apartment buildings, have been notified by Martin C. Haedtler, secretary of the bondholders' Protective committee, that, owing to a default of interest, securities should be deposited so concerted action can be taken to protect the bondholders. The buildings are the Buena Vista, Garden Court, Hillcrest, King Booth, Malvern, Manhattan, Moeller, Midway Harper and Rutland apartments.

The committee is composed of Harvey C. Vernon, chairman; A. W. Tobias, P. C. Leffel, George W. Kemp, and J. A. Malooly. The group has its office at 1180 East 63d street, adjoining the safe deposit vaults in the bank building.

OFFICIAL WEATHER FORECAST.

The official forecast for today and tomorrow and yesterday's table of records follow:

Indiana—Fair and continued warm Tuesday; Wednesday unsettled, followed by showers and cooler north portion.

Lower Michigan—Generally fair, warmer near Lake Huron Tuesday; Wednesday unsettled with scattered showers, cooler in west and south portions.

Upper Michigan—Partly cloudy and warmer Tuesday; Wednesday showers followed by cooler.

Wisconsin — Partly cloudy and continued warm Tuesday; Wednesday showers and cooler.

Place of observation. State of weather. Aug. 29, 1932, 8 p. m. Central time.	Direction of wind.	Temp. 7 p. m.	Highest today.	Lowest last night.	Precipitation 24 hours.
East-central states—					
Alpena, rain	S.E.	64	64	60	.40
Cairo, clear	S.	84	92	76	...
Chicago, clear	S.W.	88	92	67	...
Cincinnati, clear	S.W.	84	94	68	...
Cleveland, cloudy	S.E.	78	82	62	1.32
Detroit, cloudy	S.E.	80	82	62	2.36
Escanaba, cloudy	E.	68	70	60	1.58
Evansville, clear	S.	86	90	76	...
Fort Wayne, cloudy	S.W.	86	94	63	.06
Grand Haven, clear	S.	80	92	60	.56
Grand Rapids, clear	S.W.	86	92	62	1.01
Green Bay, cloudy	S.	86	92	64	.08
Indianapolis, clear	S.W.	86	90	70	...
Madison, clear	S.W.	84	90	64	.22
Marquette, cloudy	S.E.	68	74	58	.74
Memphis, cloudy	S.W.	90	92	78	...
Milwaukee, clear	S.W.	88	92	66	...
Nashville, cloudy	S.W.	88	94	72	...
Peoria, clear	S.W.	86	94	74	...
Sault Ste. Marie, cldy.	S.E.	64	88	54	...
Springfield, Ill., clear	S.	86	96	76	...
La Crosse, Wis., clear	S.	84	90	68	...
West-central states—					
Bismarck, clear	N.W.	80	82	58	.10
Charles City, clear	S.W.	82	90	74	...
Concordia, cloudy	S.W.	88	92	78	...
Davenport, clear	S.	88	92	76	...
Des Moines, cloudy	S.E.	86	90	74	...
Devils Lake, clear	N.E.	70	76	60	.06
Dodge City, cloudy	S.	86	92	72	...
Dubuque, clear	S.	84	90	74	...
Duluth, cloudy	N.E.	68	74	58	.42
Huron, clear	S.	86	94	68	.17
Kansas City, cloudy	S.	90	94	76	...
Keokuk, clear	S.	86	92	76	...
Little Rock, cloudy	S.E.	90	92	76	...
Minneapolis, cloudy	S.	86	90	68	...
Moorhead, clear	S.W.	86	88	64	.02
North Platte, clear	S.W.	86	88	66	.08
Oklahoma City, clear	S.	88	90	74	...
Omaha, rain	S.	88	92	76	...
Rapid City, cloudy	S.	80	88	68	...
Sioux City, cloudy	S.	88	90	76	...
St. Louis, clear	S.W.	88	92	78	...
Springfield, Mo., clear	S.	86	90	74	...
Wichita, cloudy	S.	86	92	76	...
Williston, cloudy	N.W.	70	82	62	.26
Eastern states—					
Albany, cloudy	S.	72	78	64	...
Atlanta, clear	S.W.	86	92	72	...
Boston, clear	S.W.	72	78	62	...
Buffalo, cloudy	S.E.	82	70	66	.02
Charleston, clear	S.W.	82	90	76	...
New York, cloudy	S.W.	76	82	66	...
Oswego, clear	S.W.	68	74	60	...
Parkersburg, clear	S.E.	80	90	66	...
Philadelphia, cloudy	S.W.	80	84	70	.62
Pittsburgh, cloudy	N.W.	74	78	66	...
Raleigh, cloudy	S.W.	84	98	72	...
Washington, cloudy	W.	80	90	72	...
Gulf states—					
Abilene, clear	S.	86	90	76	.40
Amarillo, cloudy	S.E.	72	82	64	.64
Brownsville, cloudy	S.E.	78	90	76	.40
El Paso, cloudy	E.	70	82	68	...
Fort Worth, clear	S.	90	94	76	...
Galveston, cloudy	S.E.	82	86	80	...
Jacksonville, clear	S.E.	82	88	78	.42
Miami, rain	N.E.	78	86	76	...
Mobile, cloudy	S.	80	86	76	...
New Orleans, cloudy	S.	84	88	76	.44
San Antonio, cloudy	S.E.	84	94	76	.22
Shreveport, cloudy	S.	86	94	76	.01
Tampa, rain	N.E.	80	92	74	.04
Vicksburg, cloudy	W.	80	90	74	...
Birmingham, cloudy	W.	...	...	...	...
Mountain states—					
Boise, clear	N.W.	62	62	48	...
Cheyenne, clear	S.	76	76	52	.12
Denver, clear	E.	82	84	56	...
Havre, cloudy	N.W.	62	66	56	.28
Helena, cloudy	W.	50	58	48	.02
Lander, rain	W.	54	72	46	.20
Miles City, cloudy	W.	70	78	60	...
Phoenix, clear	W.	98	100	72	...
Pueblo, clear	S.E.	84	88	64	...
Salt Lake City, rain	N.W.	50	70	62	.64
Santa Fe, cloudy	S.	70	70	50	.14
Yellowstone P., cloudy	S.W.	48	58	48	.28
Pacific states—					
Fresno, clear	N.W.	84	84	60	...
Los Angeles, cloudy	W.	66	68	60	...
Portland, Ore., rain	N.W.	60	66	54	.10
San Diego, cloudy	W.	66	70	60	...
San Francisco, clear	W.	66	70	52	...
Seattle, Wash., cloudy	W.	62	66	50	...
Spokane, cloudy	N.W.	56	60	46	.01
Walla Walla, cloudy	S.W.	66	68	52	...
Canadian—					
Battleford, cloudy	N.W.	52	56	54	.24
Calgary, rain	S.E.	46	52	44	.44
Edmonton, cloudy	N.E.	54	56	48	...
Medicine Hat, cloudy	N.E.	58	60	58	...
Minnedosa, cloudy	N.E.	62	66	58	.06
Montreal, clear	S.W.	70	76	64	...
Quebec, cloudy	S.	62	78	60	.01
Qu'Appelle, rain	N.E.	62	74	54	.42
Toronto, cloudy	S.	64	72	58	...
Winnipeg, cloudy	S.W.	68	68	58	.36

NEW · YORK · CURB · TRANSACTIONS

Monday, August 29, 1932.

Shares sold today.........840,000 Total sales 1932 to date.......37,260,000
Year ago.........141,165 Total sales 1931 to date.......72,514,958

Stock	Sales	High.	Low.	Close.	Net chge.
A					
Ala Pw $7 pf	100	82	82	82 —	1¼
Allied Mills	100	4¼	4¼	4¼+	½
Alum Co Am	3,150	71	61½	67½+	5½
Do pfd	50	63½	63½	63½—	1½
Alum Ltd	200	23	22	23 +	1¼
Am Austin	100	⅞	⅞	⅞	...
Am Beverage	400	7½	7	7½	...
Am Brit&Cont	100	⅞	⅞	⅞	...
Am Cit P&L B	6,000	6½	6	6½+	½
Am C Pow A	500	[illegible]	[illegible]	[illegible]	[illegible]
Do B	1,500	8	6⅝	7⅞+	1
Am Cyanm B	16,600	[illegible]	[illegible]	[illegible]	[illegible]
Am Dept St	200	⅝	⅝	⅝	...
Am Equities	1,000	3½	3	3 —	⅛
Am & F P w	7,200	9⅝	8½	9¼+	1⅛
Am Founders	3,400	2½	2	2½+	⅛
Am Gas & El	99,000	41½	39	40 —	¼
Do pfd	100	91½	91½	91½+	...
Am Invest	2,600	4⅞	4½	4½+	⅛
Do war	2,800	1⅛	⅞	1⅛+	⅛
Am Lt & T	500	24⅞	23¾	23¾+	¼
Am Maracaibo	1,600	⅞	⅞	⅞	...
Am Meter	400	11	11	11 +	1
Am Sta P S A	100	4	4	4 +	1⅛
Am Sup Pow	80,400	10⅛	8½	9 +	1⅛
Do 1st pr	400	72½	70½	72½+	2½
Do pfd	200	44	40	44 +	4
AmUt&GB vtc	700	⅛	⅛	⅛	...
Am Yvette	200	⅛	⅛	⅛	...
Angl-Chi Nit	700	1⅛	1⅛	1⅛+	⅛
Arct Rad Tob	100	1½	1½	1½—	⅛
Ark Nat Gas	700	3⅛	3¼	3⅞—	⅛
Do A	2,400	5⅜	5	5⅛+	⅛
Do pfd	2,300	8⅝	8½	8½+	⅛
Armstrong Ck	100	8⅝	8¼	8½+	⅛
As G & E	400	5½	5½	5½+	1
Do A	4,200	4⅞	3⅞	[illegible]	[illegible]
Do pfd	50	25½	25½	25¼+	5¼
As Laund	200	⅛	⅛	⅛	...
As Tel Ut	1,900	4	3⅛	3⅞—	⅛
Atl Cst Fish	200	1⅞	1½	1⅞—	⅛
Atlas Corp	70,500	11⅞	9⅞	10¾+	1⅛
Do pfd A	300	40	37	40 +	4½
Do war	5,900	3	2⅝	3 +	⅛
Aut Vot Mch	100	3	3	3 +	¼
B					
Blue Ridge	2,100	4⅛	4⅛	4⅛—	⅛
Do cvt pfd	400	31⅞	31⅜	31⅞—	⅛
Bst & Me B St	10	21	21	21	...
Bras Tr & Lt	700	10⅛	9⅝	9⅝—	⅛
Bdgeprt Mach	100	⅛	⅛	⅛+	⅛
Buckeye P L	100	24	24	24	...
BufN&EP pfd	200	22½	22½	22½—	⅛
Butler Bros	1,000	3½	3¼	3⅛+	⅛
Bwana M'Kbw	1,500	1	1	1	...
C					
Can Mrc Wrel	7,300	1⅛	1⅛	1⅞+	⅛
Cam Co vtc	1,800	⅛	⅛	⅛	...
Carib Syn	600	⅛	⅛	⅛—	⅛
Celanese pfd	175	34	33⅝	34 +	1
Do 1st pfd	100	24	24	24 —	1
Cent Pub S A	2,600	1⅛	1⅛	1⅛+	⅛
Do Del	700	2⅛	2⅛	2⅛+	1⅛
Cent St El	11,200	4⅞	3⅞	4⅛+	⅛
Do 6% pf ww	50	21	21	21 +	6
Do 6% pf xw	300	18	16½	18 +	3
Centrif Pi	100	3	3	3	...
Chain Str St	500	6	5⅝	6 +	2
Childs pfd	20	19	19	19 +	4
Cities Service	20,100	5⅛	5⅛	5⅛	...
Do pfd	500	34	31	34 +	⅛
Cl Neon Lts	1,300	1⅛	1⅛	1⅛+	⅛
Cleve El Ill	100	34½	34½	34½+	⅛
Cleve Tract	100	3	3	3	...
Colomb Syn	2,300	⅛	⅛	⅛	...
ColuG&E cv pf	1,050	100	94½	99 +	4
Colu O&G vtc	400	2⅛	1⅞	2⅛+	⅛
Colum Pict	100	15	15	15 +	1
Cmw & S wr	18,100	⅛	⅛	⅛	...
Com P&L 1 pf	50	21	21	21	...
Cons Air	100	1⅛	1⅛	1⅛+	⅛
Cons Cop Min	6,900	1⅛	1	1⅛+	⅛
Cns G&E Balt	100	67	67	67 +	1
Cont Secur	100	1⅛	1⅛	1⅛+	1
Cont Chi Corp	600	2⅛	2⅛	2⅛—	⅛
Do cv pfd	400	19⅞	18	19 +	8
Cont G&E pr p	25	72	72	72 —	1
Cont Sh cvt pf	100	3⅛	3⅛	3⅛+	½
Do B pfd	100	3⅛	3⅛	3⅛+	...
Cord Corp	3,300	4⅛	4	4 —	⅛
Cosden Oil	1,800	2⅛	2	2⅛—	⅛
Csdn Oil pf cod	100	6½	6½	6½+	1⅛
Creole Pet	300	2⅛	2⅛	2⅛—	⅛
Crocker Wh	5,000	10⅛	9⅛	9⅞+	⅛
Crown C Pet	400	1⅛	1⅛	1⅛—	⅛
Curtis Mfg A	1,900	6⅛	5⅛	6⅛	...
Cusi Mex	500	⅛	⅛	⅛	...
D					
Darby Pet	600	7⅛	7	7⅛+	⅛
Deere & Co	2,800	14⅛	14⅛	14⅛—	⅛
De Forest	2,100	⅛	5-11	⅛+	⅛
Detroit Aircrft	300	⅛	⅛	⅛	...
Doehler Die	100	2⅛	2⅛	2⅛+	⅛
Driver-Haris	200	10	9⅛	10 +	1
Duval Tex	25	65	65	65 +	8
E					
East Gas & F	200	8⅛	8	8⅛—	⅛
E St Pw A pf	175	30	21⅛	29 +	6½
Do B	4,500	4	3⅛	3⅛+	⅛
Do B pfd	200	28⅛	20	28⅛+	8⅛
E Ut Asc cv	500	5⅛	4⅛	5⅛+	1⅛
Eastern Ut A	200	1⅛	1	1⅛+	⅛
Eisler Elec	200	2	1⅛	2 +	...
El Bd & Shr	117,700	48	42⅛	43⅛—	1
Do pfd	500	66⅛	63	66 +	1
Do 5% pfd	100	58	58	58 +	3
El Pow As	100	8⅛	8	8⅛—	⅛
Do A	600	9	8⅛	8⅛—	⅛
El P&L opt w	2,400	9	8⅛	8⅛+	⅛
Do 2d pf A	525	32⅛	31⅛	32 +	1
El Pr Cp Colo	200	3⅛	3	3⅛+	1
Elect Share	700	7⅛	6⅛	6⅛	...
Do pfd	100	53⅛	53⅛	53⅛+	1
Eureka Pipe	100	31	31	31 +	⅛
Europ El A	2,200	3⅛	2⅛	3 +	⅛
Do deb rts	3,100	⅛	⅛	⅛	...
F					
Fajardo Sug	200	45	43⅛	45 —	4
Feder Met	700	15⅛	14⅛	14⅛—	1⅛
Fiat rcts	100	8⅛	8	8⅛+	⅛
FlaP&L 7 pfd	100	59	57⅛	57⅛—	⅛
Flintkote A	100	4	4	4	...
Ford M Can A	600	10⅛	9⅛	9⅛—	⅛
Do Fran	200	5	4⅛	4⅛+	⅛
Do Ltd	6,300	5⅛	4⅛	4⅛+	⅛
Foremost Dry	200	1	1	1	...
Found For A	200	4⅛	4⅛	4⅛+	⅛
Franklin Mfg	600	1⅛	1⅛	1⅛	...
G					
Gen Alloys	2,700	1⅛	1⅛	1⅛+	⅛
Gen Aviation	400	3⅛	3⅛	3⅛+	⅛
Gen El Ltd rct	600	7⅛	7⅛	7⅛+	⅛
Do cy pfd	100	15⅛	15	15 —	1
GenTH cv pfd	100	20	20	20	...
Glen Alden	500	20⅛	19⅛	20⅛+	1
Globe Underwr	100	3⅛	3⅛	3⅛+	⅛
Gold Seal El	3,000	⅛	⅛	⅛	...
Goldman Sachs	14,300	4	3⅛	3⅛	...
Gray Tel P S	100	26	26	26 +	1
Gt Atl & P nv	10	150	147	147 —	1
Do 1st pfd	10	110⅛	119⅛	119⅛—	⅛
Greenfield T&D	100	1⅛	1⅛	1⅛	...
Gulf Oil Pa	2,900	42	40	41⅛+	1⅛
H					
Ham Gas vtc	200	⅛	⅛	⅛	...
Hap CandyStA	500	⅛	⅛	⅛+	⅛
Hecla Min	500	4	4	4	...
Hir Walk pfd	100	8⅛	8⅛	8⅛+	⅛
Holling Gold	100	5	5	5	...
Hud Bay M&S	4,400	3⅛	3⅛	3⅛+	⅛
Humble Oil	600	54	52⅛	54 +	1⅛
Hydro El Sec	1,100	7⅛	7⅛	7⅛+	⅛
Hygrade Fd	200	4⅛	4⅛	4⅛	...
I					
Ill P&L $6 pf	50	53	53	53	...
Imp Oil Can	100	9⅛	9⅛	9⅛	...
Ind Ter Ill B	100	4⅛	4⅛	4⅛+	⅛
Ind Pipe Line	100	4⅛	4⅛	4⅛+	⅛
Insull Util	2,200	⅛	⅛	⅛+	⅛
Ins Co N Am	200	37	36⅛	37 +	1
Insuran Sec	300	2	1⅛	2 +	⅛
Intercon Petrol	3,500	⅛	⅛	⅛	...
Int Cig Mach	400	22	21	22 +	2
IntlHyd-El pfd	25	27⅛	27⅛	27⅛+	⅛
Intl Hold	100	1⅛	1⅛	1⅛+	⅛
Lnternat Pet	1,600	11⅛	11	11 +	⅛
Inter Sup Pow	600	13⅛	12⅛	13⅛+	⅛
Inter Util B	2,800	3⅛	2⅛	3⅛+	⅛
Do war	200	⅛	⅛	⅛	...
Interst Equit	700	1⅛	1⅛	1⅛	...
Irving Air Ch	400	5⅛	5⅛	5⅛+	⅛
Ital SuperpwA	3,100	4	2⅛	4 +	1⅛
Do deb rt	600	1⅛	1	1⅛+	⅛
K					
Kirby Pet	200	1	⅞	1 +	⅛
Kerr Lake	100	⅛	⅛	⅛—	⅛
Kolst-Brand	100	1⅛	1⅛	1⅛	...
L					
Lk ShoreMines	200	25⅛	25⅛	25⅛+	⅛
LakeyFdy & M	100	1⅛	1⅛	1⅛+	⅛
Lehigh C & N	100	13	13	13 —	⅛
Lib McN & L	400	3	2⅛	3	...
Lone Star Gas	1,700	9	8⅛	9 +	⅛
Long Is L pfd	60	86	86	86 —	1
Do pfd B	100	73	73	73 —	1⅛
M					
Magdalena Syn	3,700	⅛	⅛	⅛	...
Margay Oil	100	8	8	8 +	⅛
Mass Util As	100	2⅛	2⅛	2⅛+	⅛
Mavis Bott A	200	⅛	⅛	⅛	...
Mayflow Asso	100	30	30	30 +	3
Memph N Gas	600	4⅛	4⅛	4⅛	...
Merritt-C & S	100	2⅛	2⅛	2⅛+	⅛
Metro Ed pfd	125	75	74	74⅛—	⅛
Mid S P A vtc	200	1⅛	1⅛	1⅛+	⅛
Do B vtc	200	⅛	⅛	⅛	...
Mid-West Util	9,800	⅛	⅛	⅛	...
Do cv pfd xw	800	4	3⅛	4 +	1
Mining Co Can	100	1⅛	1⅛	1⅛+	⅛
Mo-Kans P L	300	1⅛	1⅛	1⅛	...
Moh-Hu 1st pf	25	80	80	80 —	1
Mont LH&P	100	33	33	33 +	2
Mount Prod	400	4⅛	4⅛	4⅛	...
N					
Nat Am Co	300	⅛	⅛	⅛	...
Nat Avia	1,000	14⅛	14	14⅛+	⅛
Nat Fuel G	1,700	3⅛	3	3⅛+	⅛
Nat Investors	300	1⅛	1⅛	1⅛—	⅛
Do war	25	29⅛	29⅛	29⅛+	3⅛
Do pfd	650	77⅛	76	77⅛+	3⅛
NatP&L 6% pf	200	25⅛	24⅛	24⅛—	⅛
Nat Sug Ref	100	8⅛	8⅛	8⅛+	⅛
Nat Trans	200	⅛	⅛	⅛	...
Nat Un Rad	100	15	15	15	...
Newberry J J	75	15	14⅛	15 +	1
Nelsn Bros pfd	50	55⅛	54⅛	54⅛—	⅛
N Eng Pw pfd	500	34⅛	33⅛	34⅛+	1
N J Zinc	8,100	23⅛	19⅛	22 +	2⅛
Newmont Min	200	2	2	2	...
N Y Auction	100	11	11	11 —	⅛
N Y Mond Ros	25	99	99	99 +	2⅛
NYP&Lt 7 pf	200	3⅛	3⅛	3⅛—	⅛
N Y ShipbldFd	100	51⅛	51⅛	51⅛—	1⅛
N Y Steam	50	114	114	114	...
N Y Tel6½pfd	400	4⅛	3⅛	3⅛—	1⅛
N Y Transit	4,900	20	19⅛	19⅛—	⅛
Niag Hud Pow	400	1⅛	1⅛	1⅛—	⅛
Do A war	1,300	4⅛	4⅛	4⅛+	⅛
Do B war	100	⅛	⅛	⅛	...
Do C war	1,800	12⅛	11⅛	11⅛—	⅛
Niag Sh Md B	200	8	7⅛	8 +	1
Niles-Bem-P	700	1⅛	1⅛	1⅛+	⅛
Nipiss Mines	400	⅛	⅛	⅛	...
Nitrate B	100	8	8	8	...
Nor AmLt&Pw	400	4	3	3 +	⅛
Nor Europ Oil	300	⅛	⅛	⅛	...
Northwest Eng	[illegible]	[illegible]	[illegible]	[illegible]	[illegible]
O					
Ohio Cop	5,800	⅛	⅛	⅛	...

Stock	Sales	High.	Low.	Close.	Net chge.
Okla NG6½pfd	50	9	9	9 +	⅛
Ohio Oil pfd	100	79	79	79	...
Outbd Mot A	100	2	2	2 —	⅛
P					
PacG&E 1st pf	100	23⅛	23⅛	23⅛—	⅛
Pan-Am Airw	100	24	24	24	...
Paramt Mot	300	6⅛	6⅛	6⅛—	⅛
Park Rust-Pr	150	26	25⅛	25⅛—	2⅛
Pennroad	2,800	3⅛	3⅛	3⅛	...
Petro Cpn w	200	⅛	⅛	⅛+	⅛
Phila Co	100	15	15	15 +	2
PhilMor Cons	1,000	3⅛	3⅛	3⅛—	⅛
Phoenix Sec	500	⅛	⅛	⅛	...
Pilot Rad A	400	2	2	2	...
Pioneer Gld M	200	3⅛	3⅛	3⅛+	⅛
Pitney Bowes	500	3⅛	3	3 —	⅛
Plymth O	100	9⅛	9⅛	9⅛—	⅛
Prod Roy	900	⅛	⅛	⅛	...
Pruden Inv	400	6⅛	6⅛	6⅛+	⅛
PubUtHld w	1,800	⅛	⅛	⅛	...
Do x w	5,400	1⅛	⅛	⅛—	⅛
Do pfd	400	4⅛	4⅛	4⅛	...
Pure Oil pf	10	56⅛	56⅛	56⅛—	2
Pyrene	100	2⅛	2⅛	2⅛	...
R					
Railroad Sh	200	1⅛	1⅛	1⅛	...
Rwy&U Inv A	600	⅛	⅛	⅛	...
ReliancIntl A	300	1⅛	1⅛	1⅛+	⅛
Relian Magmt	200	1⅛	1⅛	1⅛+	⅛
Repub Gas	1,600	⅛	⅛	⅛+	⅛
Reybarn Inc	100	1⅛	1⅛	1⅛	...
Richman Brs	200	28⅛	28⅛	28⅛+	6⅛
Roosevelt Fd	1,100	1⅛	1	1 +	⅛
Root Ref p pf	100	5⅛	5⅛	5⅛—	⅛
Royal Type	1,700	8⅛	7⅛	8⅛+	1⅛
Ruberoid	100	23	23	23 +	4
S					
St Regis Pap	17,500	5⅛	5	5⅛+	⅛
Do pfd	100	40	40	40 —	2
Salt Cr Prod	100	5⅛	5⅛	5⅛—	⅛
Schulte RlEst	3,300	1	1	1 —	⅛
Seebd Util	600	1⅛	1⅛	1⅛+	⅛
Sec AlldC n v	1,300	10	7⅛	9⅛+	2⅛
Sec Cpn Gen	1,500	11	10	10 +	⅛
Seeman Bros	300	27	26	26 —	⅛
Segal Lock	1,900	1⅛	1	1⅛—	⅛
Selbrig Rub	100	4	4	4 +	⅛
Selby Shoe	100	10⅛	10⅛	10⅛+	1⅛
Selected Indus	2,400	2⅛	2	2⅛+	⅛
Selind al ctf	500	55	54⅛	55 +	1⅛
Shattuck Den	500	2⅛	2	2⅛+	⅛
Shawgan W&P	200	17	16⅛	17 +	4⅛
Shenandoah	1,300	4⅛	4⅛	4⅛+	⅛
Do pfd	200	23⅛	22⅛	23⅛+	2⅛
SherwWmsA P	10	90	90	90 —	6⅛
Silica Gel ctf	300	1	1	1	...
Singer Mfg	90	121	120	120 —	3⅛
Smith A O	300	37⅛	34⅛	34⅛—	3⅛
Smith Cor vtc	100	4⅛	4⅛	4⅛+	⅛
S Am G&Pl	100	2⅛	2⅛	2⅛+	⅛
S CalEd A pf	100	26⅛	26⅛	26⅛—	⅛
South Corp	600	2	2	2	...
S Un Gas	100	1⅛	1⅛	1⅛	...
S Nat Gas	1,000	⅛	⅛	⅛	...
Southld Roy	300	4⅛	4⅛	4⅛	...
Span & Gen	100	⅛	⅛	⅛	...
Std Cap&Seal	100	26	26	26 +	1
Std Inv pf	100	15	15	15 +	2
St Oil Ind	2,500	24⅛	24	24 —	⅛
Do Ky	1,800	14	13⅛	13⅛	...
Do Ohio	200	27⅛	25⅛	27⅛+	1⅛
St Pw&Lt	300	12	10⅛	11⅛—	1⅛
Do pfd	1,500	65	64⅛	65	...
Std P Svc A	200	3⅛	3⅛	3⅛+	⅛
Starrett	100	1	1	1 +	⅛
Do pfd	100	2⅛	2⅛	2⅛+	⅛
Stuts M Am	400	20⅛	18⅛	18⅛—	2⅛
Sunray Oil	200	⅛	⅛	⅛	...
Swift & Co	9,000	10⅛	9⅛	10 —	⅛
Swift Intl	3,000	23	22⅛	23 —	⅛
Sw Am El pfd	150	36	36	36	...
T					
Technicir	4,200	5⅛	4⅛	5 +	⅛
Teck Hugh G	21,100	3⅛	2⅛	3 +	⅛
Texon Oil	100	7⅛	7⅛	7⅛+	⅛
ThermdCo pf	50	14	14	14 +	2
TobPr Del	3,400	⅛	⅛	⅛	...
TobSec D Ltd	100	2	2	2	...
Todd Ship	200	12	11⅛	12 —	⅛
Transcont Air	500	3⅛	3⅛	3⅛+	⅛
Trans Lux	900	2	2	2	...
Trunz Pk Strs	100	11	11	11 +	1⅛
Tri Cont war	700	2⅛	2⅛	2⅛+	⅛
TubizeCh Cp	1,200	14	11⅛	11⅛+	⅛
TungSol Lmp	200	19⅛	19⅛	19⅛+	2⅛
U					
Ungrid Fin	100	22	22	22 +	3⅛
Union Tob	100	⅛	⅛	⅛	...
Un Corp wr	1,300	5⅛	5⅛	5⅛+	⅛
UnitEl Sv	100	3	3	3 +	⅛
Unit Fndrs	28,400	2⅛	2⅛	2⅛+	⅛
United Gas	49,500	4⅛	3⅛	4⅛+	⅛
Do war	6,400	1⅛	1	1⅛+	⅛
Do pfd	3,500	50	46⅛	46⅛—	1⅛
UnLt&Pw A	9,200	8⅛	8	8⅛	...
Do cv pf	2,800	37	34⅛	34⅛—	1⅛
Do B	100	14	14	14 +	1
U S El Pw	100	1⅛	1⅛	1⅛	...
U S Fin	4,400	3⅛	2⅛	3⅛+	1⅛
U S Foil B	200	3⅛	3⅛	3⅛—	⅛
U S Play Cd	275	18	17⅛	18 +	1
Unit Strs vtc	1,000	⅛	⅛	⅛—	⅛
Unit Verde	2,800	4	3⅛	4 +	⅛
Universal Pic	300	3⅛	3⅛	3⅛+	⅛
Util Equities	1,000	4⅛	3⅛	3⅛+	⅛
Util Pw&Lt	6,600	15	12	15 +	4
Do B ctf	300	3⅛	2⅛	2⅛—	⅛
Util & Ind	500	7⅛	7⅛	7⅛	...
Do pfd	100	[illegible]	[illegible]	[illegible]	[illegible]
V					
Van Camp	2,900	1	⅞	1 +	⅛
Do pfd	700	1⅛	1⅛	1⅛—	⅛
W					
Walgreen	300	18⅛	18⅛	18⅛+	⅛
Wenden Cop	2,000	⅛	⅛	⅛	...
WestvaChlr pf	50	60	58	60 +	5
Woolwrth Ltd	200	10⅛	10⅛	10⅛—	⅛
Wright Hargr	100	2⅛	2⅛	2⅛+	⅛

DOMESTIC BONDS.

No. thous.	Bond	High.	Low.	Close.	Net chge.
5	Ala Pow 5s '46	96⅛	96	96	...
5	do 4½s '67	80⅛	79⅛	79⅛—	⅛
5	do 5s '56	92⅛	92⅛	92⅛—	⅛
95	Aluminum 5s '52	98	97⅛	97⅛	...
6	AlumLtd 5s '48	66	64	64 —	1
5	ACwith Pw 6s'40	5	5	5 +	⅛
5	do 5⅛s '36	4	4	4	...
4	AmG&E 5s 2028	85	85	85	...
4	AmG&Pow 6s '39	40	40	40 +	1⅛
2	do 5s '53	32	30	30 —	3
18	AmP&Lt 6s 2016	74⅛	73⅛	73⅛—	⅛
4	Am Rad 4⅛s '47	94	94	94	...
25	AmRolM 4⅛s '33	72⅛	71⅛	72⅛+	⅛
1	Am Seat 6s '36	41	41	41	...
41	AppalaGas 6s '45	9⅛	7	7	...
1	do 6s '45 B	10	10	10 —	⅛
1	AppalPow 5s '56	91	91	91	...
3	ArkP&Lt 5s '56	88⅛	88	88⅛—	⅛
19	AssoElec 4⅛s '53	56	55	55⅛—	⅛
10	AsG&E5⅛s'38	36	34⅛	34⅛—	1
39	do 5s '50	39⅛	37	38	...
8	do 5⅛s '77	41	40	40	...
75	do 5s '68	37⅛	35⅛	36 —	1
12	do 4⅛s '48	37	36⅛	36⅛+	⅛
156	do 4⅛s '49 C	34⅛	32	34 —	⅛
12	AssoRayon 5s '50	40	40	40 +	⅛
11	AsTelUt 5⅛s'44C	32⅛	31⅛	32⅛+	⅛
1	do 6s '33	50	50	50 +	1
10	AsT&T 5⅛s'55 A	43	42	43 +	1
13	BellTelC 5s '55 A	96⅛	96⅛	96⅛+	⅛
5	do 5s '57 B	96⅛	96⅛	96⅛	...
6	do 5s '60 C	96⅛	96⅛	96⅛+	⅛
3	BirminghG 5s '59	61⅛	60	60 —	3
3	Bost&Me 6sM'33	100	100	100 —	⅛
3	BroadRP 5⅛s'54 A	55	54⅛	55	...
1	BfloGenEl 5s '39	104	104	104	...
6	CNRyEq 7s'35 E	101⅛	101⅛	101⅛—	⅛
2	CapAd 5s'53Aww	73	73	73 +	1
2	CaroP&L 5s '56	79⅛	79	79 —	1
1	CArizL&P 5s '60	90	90	90 —	⅛
4	CIllPS 5s '68 C	81	80	81 +	1
23	do 4⅛s '67 F	76⅛	76	76 +	⅛
5	CenMe 5s D '55	94	92⅛	94 +	1⅛
4	COhLt&P 5s'50 A	76⅛	76	76	...
8	CenPw&Lt 5s '56	67⅛	67	67 —	1
126	CPubSvc 5⅛s '49	16⅛	15⅛	15⅛—	1⅛
10	do 5⅛s '49 x w	16	16	16	...
79	CenStEl 5⅛s '54	55	53⅛	53⅛+	⅛
2	do 5s '48	53⅛	53	53 —	1⅛
12	C St P&L 5⅛s'53	49⅛	47⅛	47⅛+	⅛
1	do 5s A '59	86⅛	86⅛	86⅛+	1⅛
3	ChiDEl 5⅛s'35 B	83⅛	82⅛	82⅛—	⅛
46	CigStrR 5⅛s'49 A	23	18⅛	18⅛—	1⅛
1	CinStCar 6s '55 B	63	63	63	...
4	Cities Ser 5s '66	49	48⅛	49 —	⅛
79	do 5s '50	49⅛	48⅛	49 —	1

No. thous.	Bond	High.	Low.	Close.	Net chge.
10	CitSvcGas 5⅛s'42	62	61½	61½—	½
4	Cit S Gas P 6s'43	66	65	66 +	½
31	CltSvcPw 5⅛s'52	54¼	53½	53½—	½
1	Cle El Il 5s '39	103⅞	103⅞	103⅞—	⅛
1	CleveTerm 6s '41	14¾	14¾	14¾+	¾
6	CwlthEd 5s'53 A	100¼	100	100	...
2	do 5s '54 B	99¾	99½	99¾—	⅛
1	do 4⅛s '57 D	94¼	94¼	94¼+	¼
24	do 4s '81 F	85¼	84⅞	84⅞—	⅛
11	ConnL&P 5sD'62	102⅞	102½	102½+	⅝
4	do 5s D '62	102⅞	102⅜	102⅝+	⅛
27	CwlthSu 5⅛s'48A	80⅛	79	79⅛—	1⅛
10	ComP&L 5s '57	63⅛	62⅛	62⅛—	⅛
1	CGasB 4⅛s'70 H	101⅛	101⅛	101⅛	...
4	CGasUt 6⅛s'43 A	27⅛	25⅛	25⅛—	1⅛
6	do 6s '43 A	38	38	38 +	2⅛
4	ConsPow 5s '36	103⅛	103	103⅛	...
1	do 4⅛s '58	97	97	97	...
2	ConTextile 8s '41	17	16⅛	17	...
56	ContG&E 5s'58 A	63⅛	62⅛	62⅛—	⅛
5	Cont Oil 5⅛s '37	95⅛	94⅛	95⅛+	1
7	Crane Co 5s '40	66	65⅛	66 —	2⅛
7	CrucibleSt 5s '40	89	88⅛	89 +	⅛
4	CudahyP 5⅛s '37	104⅛	104⅛	104⅛+	⅛
3	DallasP&L6s'49A	105⅛	99⅛	99⅛+	⅛
1	DaytnP&L 5s '41	99⅛	99⅛	99⅛+	⅛
87	do 5s '41 new	99⅛	71⅛	71⅛+	⅛
4	DerbyG&E 5s '46	71⅛	91⅛	91⅛+	⅛
12	DetrCGas 6s'47 A	92	83⅛	83⅛—	⅛
2	DiGG 6⅛s'37Aww	83⅛	31	31 —	1
12	EastUtill 5s'54 A	32⅛	101⅛	101⅛+	⅛
2	EdElecIll 5s '35	101⅛	101⅛	101⅛—	⅛
56	do 5s '34	101⅛	101⅛	101⅛—	⅛
25	do 5s '33	101⅛	101⅛	101⅛+	⅛
3	do 4⅛s '33	86	86	86 +	⅛
1	ElPasoEl 5s A'50	57⅛	57⅛	57⅛	...
5	ElPNGas 6⅛s '38	60	57	60 —	1
2	EPNGas6⅛s'43ww	61⅛	60	60 —	1
90	ElPw&Lt 5s 2030	58	59⅛	59⅛—	1⅛
4	EmpireDEl 5s '52	58	57	57 —	1⅛
12	EmpO&R 5⅛s '42	58	57⅛	57⅛—	2
6	EireLtg 5s '67	97⅛	97⅛	97⅛+	1⅛
2	FairbMorse 5s '42	68	67⅛	68 +	1
10	FedWater 5⅛s'54	54⅛	52⅛	53 —	⅛
6	FirestCotM 5s '48	81	80	80	...
60	FiskRub 5⅛s '31	40⅛	37	40⅛+	3⅛
21	do 5⅛s '31 COD	40	37	39⅛+	3⅛
12	FlaPw&Lt 5s '54	73	72⅛	73 —	⅛
5	do 5⅛s '79 A	66⅛	65	65 —	1⅛
1	GaryR&G 5s'34 A	80	80	80	...
14	GatineauP 5s '56	72	71	71 —	⅛
1	do 6s '41	62⅛	62⅛	62⅛+	1
6	do 6s '41 B	61⅛	61⅛	61⅛+	⅛
12	GenBronze 6s '40	54⅛	52	54⅛+	⅛
1	GenCir 6s '32	100⅛	100⅛	100⅛—	⅛
7	GMotAccp 5s '34	100⅛	100⅛	100⅛—	⅛
1	do 5s '35	100⅛	100⅛	100⅛—	⅛
1	do 5s '36	100⅛	100⅛	100⅛+	⅛
3	GPubUtil 6⅛s'56	37⅛	37	37 —	1
6	GRayon 6s'48 xw	17	17	17	...
17	G Vend 6s '37 xw	6	4⅛	6 +	2⅛
3	GWtWks 5s '43 A	44	42	42 —	4⅛
11	do 6s '44 B	20	19⅛	20 +	1
13	GeoPow 5s '67	86⅛	85⅛	86⅛+	⅛
1	do 5s '78	65	65	65 +	1
1	Gillette 5s '40	96⅛	96⅛	96⅛	...
7	GlAldCoal 4s '65	57	57	57	...
5	Glidden 5⅛s '35	87⅛	86	87⅛+	1⅛
8	GobelA 6⅛s'35 A	75	74	74⅛+	⅛
1	GrtNPow 5s '35	100	100	100	...
1	GrnMtPw 5s '48	84	84	84 +	2⅛
1	GuarInv 5s '48 A	42⅛	42⅛	42⅛+	3
9	Gul Oil Pa 5s'37	100⅛	100⅛	100⅛+	⅛
1	GulfStUt 4⅛s'61B	69	69	69 —	1
2	do 5s '56 A	81⅛	81	81	...
10	HoodRub 5⅛s '36	51	49	49 +	1
1	HouGGas 6s'43 A	57⅛	57⅛	57⅛—	1
2	HotL&P4⅛s '78D	91	91	91	...
4	do 4⅛s '81 E	80⅛	80⅛	80⅛—	⅛
10	Hudson B 6s '47	79⅛	78	79⅛+	5
10	HigradFds 6s'49A	42	40	40 —	4
1	do 6s '49 B	40	40	40	...
1	Idaho Pw 5s '47	96⅛	96⅛	96⅛	...
6	IllCen RR 4⅛s'34	57⅛	56	57 —	⅛
8	Ill Pow 5s '33	99⅛	99⅛	99⅛	...
46	Ill P&L 5s '56 C	74	70⅛	72⅛+	1⅛
16	do 5⅛s '57	67⅛	66	67 +	1⅛
4	do 6s '53 A	83⅛	83	83⅛+	1
3	do 5⅛s '54 B	77	77	77 —	1
10	Ind&Mich 5s '55	92⅛	92⅛	92⅛	...
5	Ind E 5s '51 C	74	74	74 —	⅛
2	Ind Serv 5s '50	45	45	45 —	1⅛
5	do 5s '63 A	40⅛	38	38 —	5⅛
21	IndplsP&L5s'57A	94	93	94 +	1
1	Insull Ut 5s '49A	4	4	4	...
34	do Inv 6s '49	4	3⅛	3⅛—	⅛
2	InterPGs'48Aww	4	3⅛	3⅛+	⅛
3	InterlPSec7s '36D	97⅛	97⅛	97⅛	...
2	InterlPSec5s '55 C	73⅛	73⅛	73⅛+	1
2	do 6⅛s '54 B	103⅛	103⅛	103⅛—	⅛
2	do 6⅛s '36	55	55	55 —	5
20	InterlSeAm 5s'47	48⅛	48	48 +	⅛
3	IntersPw 6s '52	65	65	65⅛+	⅛
7	do 6s '57	67⅛	65	67 +	⅛
3	IntersPS 5s '56D	74	74	74	...
3	do 4⅛s '58 F	68⅛	68⅛	68⅛+	⅛
3	IaNebL&P 5s '57	77⅛	77⅛	77⅛—	⅛
13	JerCeP&L4⅛s'61C	86	85⅛	86 +	1
1	do 5s '47 B	97	97	97	...
2	Jones&Lau 5s '39	90	90	90	...
4	KasP&L 5s'57B	84	80⅛	80⅛	...
5	Kas Pw 5s '47 A	80⅛	76	80⅛	...
7	KyUtil 5s '61 H	85	81	81 —	⅛
9	KopG&C 5⅛s '50	81	81	81	...
17	do 5s '47	91	84	84 —	2
1	Kresge 5s '45	85	84⅛	84⅛+	⅛
5	do 5s '45 ctf	85	84⅛	84⅛+	⅛
3	LehiPS 6s2026 A	99⅛	99⅛	99⅛+	1⅛
37	Long Isl L 6s '45	82	82	82 —	1⅛
9	do 5⅛s '52	100	100	100⅛+	⅛
6	LoAG&E5⅛s'49	1.100⅛	96⅛	97⅛+	3⅛
6	do 5s '61	97⅛	97⅛	97⅛+	3⅛
1	LosAngPacts '50	65	65	65 +	23
2	LouisP&L 5s '57	89⅛	89⅛	89⅛—	⅛
8	ManitP5⅛s '51A	65	63	65 +	2
8	MassGas 5⅛s '46	91⅛	91⅛	91⅛	...
1	McCordRd6s'43ww	33	33	33 +	3
2	MemP&L 5s '48	96⅛	96⅛	96⅛+	1
2	MempP&L 5s '71	78	76	78⅛—	⅛
5	Metro Ed 4s '71	93⅛	93	93⅛	...
2	do 5s F '62	9⅛	8⅛	8⅛—	1⅛
10	Mid W Ut 5s '32	9⅛	8⅛	8⅛—	1⅛
13	do 5s '33	10	10	10	...
5	do 5s '34	10	9⅛	10 +	⅛
1	do 5s '35	39⅛	34	34 —	⅛
2	MidStaP6⅛s'45A	94⅛	88	88 —	2
4	MilwGL 4⅛s '67	90	90	90 —	1
10	MinnGL 4⅛s '50	90	90	90 —	1
1	Mo P&L 5⅛s '55	79⅛	79⅛	79⅛+	2
4	MissRFs '44 xw	81	81	81 +	2
3	MissP&LCo 5s'57	70	70	70 —	4⅛
1	Miss Pw 5s '55	99⅛	99⅛	99⅛—	⅛
12	MissRivPw5s '51	66⅛	66	66 +	2
3	Mo P 5s '47A	73⅛	73⅛	73⅛—	2⅛
2	MonoWP5⅛s'53B	93⅛	93⅛	93⅛+	⅛
16	MontLH&P5s'51A	97⅛	97⅛	97⅛—	⅛
11	Narragans 5s '57	6	6	6	...
7	Nat El Pw 5s '78	85⅛	85⅛	85⅛—	⅛
3	NatP&L 6s 2026A	76⅛	76⅛	76⅛—	⅛
1	do 5s 2030 B	24⅛	23⅛	24 —	1⅛
94	Nat P S 5s '78	23	23	23 +	1⅛
4	do 5s '78 cod	83	82	82 +	1⅛
1	Nat Tea 5s '35	94	94	94	...
5	Neb Pw 4⅛s '81	72⅛	72	72⅛+	⅛
5	NevCalEl 5s '56	67⅛	64⅛	66 +	⅛
24	NEng G&E 5s'50	66⅛	65	66⅛+	⅛
15	do 5s '48	68⅛	65⅛	68⅛	...
14	do 5s '47	69⅛	67	67⅛	...
14	NEng P 5⅛s '54	65⅛	64⅛	64⅛+	⅛
23	do 5s '48	96⅛	96⅛	96⅛+	1⅛
1	do 5s '51	60	60	60 —	1
2	NewOrlPS 6s'49A	73	73	73 +	⅛
3	do 4⅛s '35	91	90⅛	90⅛—	⅛
5	NY P&L 4⅛s'67	85⅛	85	85⅛+	⅛
4	NYStE&G 4⅛s'80	95⅛	95⅛	95⅛—	2⅛
5	do 5⅛s '62	100⅛	100	100⅛+	⅛
1	NiagFP 5s '59 A	100⅛	81⅛	81⅛—	1⅛
6	NoAm L&P 5s'36	81⅛	80	80	...
12	NIndPS 4⅛s '70E	80⅛	85	85 +	4⅛
1	do 5s '69	85	95⅛	95⅛	...
6	NObP&L 5⅛s '51	95⅛	93	93⅛+	⅛
4	NoStPw 5⅛s '40	93⅛	90⅛	90⅛+	⅛
5	do 4⅛s '61	90⅛	95⅛	95⅛+	⅛
1	Ohio Edi 5s '60	95⅛	97	97 —	⅛
1	Ohio P 5s '52 B	97	91⅛	91⅛	...
1	do 4⅛s '56 D	91⅛	87⅛	87⅛+	⅛
1	OhioPS 5⅛s '61E	87⅛	82	82 +	⅛
2	OklaG&E 6s '40A	82	88⅛	89 +	⅛
4	do 5s '50	89	53	54 +	1
3	OswegoF 6s '41	55	94	94	...
5	PacG&E4⅛s '57E	94	93⅛	93⅛+	⅛
5	do 4⅛s '60 F	93⅛	99	99	...
5	do 5s '55 D	99	102⅛	103⅛+	⅛
6	do 5⅛s '52 C	103⅛	73⅛	73⅛+	⅛
27	Pac P&L 5s '55	73⅛	79⅛	79⅛+	⅛
1	PennCP&L4⅛s'77	79⅛	84	84 +	⅛
4	do 5s '79	84	73⅛	73⅛+	⅛
5	Penn El 4s '71 F	74	83	83 +	⅛
2	PennOEd6s '50xw	83	80	80 —	⅛
8	do 5⅛s '59 B	81	[illegible]	[illegible]	[illegible]

No. thous.	Bond	High.	Low.	Close.	Net chge.
7	Penn Pw 5s '56	93¾	93½	93½—	⅛
11	PennW&P 5s '40	102⅞	102	102⅛+	⅝
124	PeoGL&C 6s C'57	99⅜	99¼	99⅛+	⅛
2	PhilElP 5⅛s '72	105⅛	105⅛	105⅛+	⅛
3	PhilRapTr 6s '62	50	50	50 —	3
1	Pitts Stl 6s '48	67	67	67 +	7
1	Poor & Co 6s '39	56⅛	56⅛	56⅛	...
2	PwCorC4⅛s'59 B	60	60	60	...
8	ProcG 4⅛s '47	100⅛	100⅛	100⅛+	⅛
1	PSNH 4⅛s '57 B	82	82	82 —	2
2	PSNI 4⅛s '78 D	80	80	80 +	⅛
3	do 5s '56	89⅛	89	89	...
1	do 5s '66 C	87⅛	87⅛	87⅛—	2
10	do 4⅛s '81 F	79⅛	78⅛	79 —	⅛
94	do 6⅛s G '37	99⅛	98⅛	98⅛—	⅛
1	Pb Sv N J 6s ctfs	109	109	109	...
9	PSSub 5⅛s '49 A	73⅛	70	70 —	3⅛
12	PSP & L 5⅛s '49	80⅛	79	79 —	1
1	do 5s '50 C	74	74	74 —	2
13	do 4⅛s '50 D	69⅛	68⅛	68⅛—	1⅛
4	RKO 6s 41 f pd	80	80	81⅛	...
2	RelMan 5s '44 A	65	62	65 +	6
11	RepGas 6s '45 A	21⅛	21	21	...
12	RochG&E5sE '62	96⅛	96⅛	96⅛—	⅛
3	Roch C P 5s '53	54	53⅛	53⅛—	1⅛
4	RochR&L 5s '54	101	100⅛	101	...
1	Ryer&Son 5s '43	82	82	82	...
8	StLG & C 6s '47	24	23	23 —	⅛
1	SanAPS 5s '58 B	81⅛	81⅛	81⅛—	3⅛
1	SchulREd6s'35 xw	17	17	17 +	4⅛
1	Scripps 5⅛s '43	66	66	66	...
10	ShW&P4⅛s'67 A	71	70	70 —	⅛
3	do 4⅛s '70 D	71	71	71 +	⅛
2	do 5s '70 C	81	81	81 +	2
9	Sher-Wyo 6s '47	36	34	36 +	4⅛
1	SilicaGel 6⅛s '32	40⅛	40⅛	40⅛+	⅛
17	SEPAL6s2025Axw	80	79⅛	79⅛—	1⅛
1	SouCalEd 5s '39	104⅛	104⅛	104⅛	...
4	do 5s '51	101⅛	101⅛	101⅛	...
1	do 5s '52	101⅛	101⅛	101⅛	...
18	SIndG&E 5⅛s '57	96⅛	96⅛	96⅛—	⅛
3	Sou Nat G 6s '44	45⅛	45	45 —	⅛
1	Sou P U 5s '43	97⅛	97⅛	97⅛+	1⅛
2	SWATel 5s '61 A	60	59	59 —	1
5	SWD6⅛s '38 ww	6	6	6 —	1
2	SWL&P 5s '57 A	77⅛	75⅛	77⅛—	1
5	SWNat G 6s '45	35	34⅛	35 +	⅛
5	SWP&L6s2022 A	73⅛	73⅛	73⅛+	⅛
1	Staley Mfg 6s '42	60⅛	60⅛	60⅛+	⅛
13	Std G & E 6s '35	77⅛	77	77 —	⅛
17	do 6s '35 conv	77⅛	77⅛	77⅛+	⅛
10	do 6s '51	68⅛	67	67 —	1⅛
3	do 6s '66	67⅛	67⅛	67⅛—	1
10	Std P & L 6s '57	64⅛	64	64	...
4	Std Tel 5⅛s '43	43	42⅛	43	...
1	Sun P L 5s '40	98⅛	93⅛	93⅛—	⅛
2	SuperpIll 4⅛s '70	76	76	76 +	2
1	do 4⅛s '68	75	75	75 +	2
5	Swift& Co 5s '40	93	93	93	...
3	do 5s 44	101⅛	101	101⅛—	⅛
1	Syra L 5⅛s '54	103	103	103 +	1⅛
1	Tex C G 5s '48	56⅛	56⅛	56⅛+	⅛
6	Tex E S 5s '60	86⅛	86	86	...
4	Tex G U 6s '45	23	22	22 —	1
3	Tex P & L 5s '56	91	91	91 +	1
6	do 5s '37	99⅛	99	99⅛—	⅛
9	Tid W P 5s '79 A	66⅛	65⅛	66⅛+	1
2	Tri Util 5s '79	1⅛	1⅛	1⅛	...
1	TST&T5⅛s A '42	102	102	102 +	⅛
6	TwCRP5⅛s '52 A	40	39⅛	39⅛—	⅛
1	Ulen & Co 6s '44	34	34	34	...
4	Un Elec 5s '67 B	98⅛	98⅛	98⅛+	⅛
15	do 5s '57	99	98⅛	98⅛—	⅛
4	UnG Corp 5s '50	98⅛	98⅛	98⅛+	⅛
6	UT Dallas 5s '42	86	86	86	...
5	UAmInv 5s '48 A	79⅛	79⅛	79⅛+	9⅛
6	UnL&P 6⅛s '74	65	64	64 —	3
3	do 6s '75	65⅛	65	65	...
38	UnL&R 5⅛s '52	64	63	64 —	⅛
1	do 6s '52 A	84⅛	84⅛	84⅛+	⅛
26	U S Rub 6s '33	92⅛	92	92⅛+	⅛
1	do 6⅛s '36	60	60	60 +	1⅛
13	do 6⅛s '37	60	55⅛	58 +	3
9	do 6⅛s '38	58	58	58 +	3
12	do 6⅛s '39	60	55	60 +	8⅛
8	do 6⅛s '40	60	54⅛	60 +	10
5	UtahP&L4⅛s '44	74⅛	74	74 —	1⅛
5	VanCampP 6s '48	25⅛	24⅛	24⅛—	⅛
5	VirPubSvc 6s '46	63⅛	63	63⅛+	⅛
2	VaEPw 5s '55 A	91⅛	91⅛	91⅛+	1⅛
2	VanCampP 6s '48	25⅛	24⅛	24⅛—	⅛
20	do 5⅛s '46 A	78⅛	75	78⅛+	3⅛
8	Waldorf-Ast7s '54	9⅛	8⅛	9 —	⅛
5	West Pa 5s 2030	67	65	67 +	2⅛
10	WTexU 5s '57 A	57⅛	54⅛	54⅛—	1⅛
4	WUG&E5⅛s'55 A	84	83⅛	83⅛—	1⅛
5	WisP&L5s '58 E	84	84	84 +	⅛
2	do 5s '58 F	85⅛	85⅛	85⅛+	1⅛
1	Yadk R P 5s '41	91⅛	91⅛	91⅛—	⅛
1	York Rys 5s '37	87	87	87 —	1

FOREIGN BONDS.

No. thou.	Bond	High.	Low.	Close.	Net chge.
36	B A Pr 7⅛s '47	34	32⅛	32⅛—	1⅛
5	Cauca Val 7s '48	13	13	13 +	2⅛
1	CentB G 6s '52 A	32	32	32 —	⅛
5	Cent G P 6s '31	11⅛	10⅛	10⅛—	1
5	Chile M B 6s '33	44	44	44 —	4
5	Danish C 5⅛s '55	75⅛	74	75⅛	...
1	DenMB 5s '73 ix	65	65	65 —	5
1	EurE 6⅛s '65 xw	51⅛	51⅛	51⅛+	⅛
1	EuropM 7s '67 C	32	32	32 +	1⅛
1	GerCon M 7s '47	35⅛	35⅛	35⅛+	⅛
21	do 6s '47	35	33⅛	33⅛	...
7	GesfuerG6s '53 xw	50	47⅛	50 +	3
8	G&WRR 6s '58 A	30	30	30 +	1
12	Hamb El 5⅛s '38	53	52⅛	54⅛+	1⅛
2	Hanov S 6⅛s '49	28⅛	28⅛	28⅛—	⅛
6	Isarco H E 7s '52	61	60	60	...
4	ItSupPGe'63A xw	38	38	38 —	⅛
1	MansM&S 7s '41	30⅛	30⅛	30⅛+	2⅛
3	Nip E P 6⅛s '53	36⅛	35⅛	35⅛—	⅛
2	Parana Br 7s '58	9	8⅛	8⅛+	⅛
10	Prussia El 6s '54	42	41⅛	52 +	1⅛
15	RuhrG 6⅛s '53 A	36⅛	35⅛	36⅛+	⅛
10	Ruhr H 6⅛s '58	33⅛	32	32 —	⅛
2	Sax P W 5s '32	59	59	59 +	1
1	do 6s '37	54⅛	54⅛	54⅛+	⅛
3	Stinnes 7s '36 xw	34	33⅛	34 +	⅛
8	do 7s '46 x w	33⅛	33	33 +	⅛
3	Terni El 6⅛s '53	61	59	61 +	1⅛
4	UESve 7s '56 xw	65	65	65 —	7⅛
5	UnIndus 6⅛s '41	43	43	43 +	⅛
1	do 6s '45	45	45	45	...

*—Ex dividend. †—First sale since ex dividend date or dates. xr—Ex rights. a—Plus extra or extras. b—Including extra or extras. d—Payable in scrips. c—Paid last year—f—Payable in stock. g—Paid so far this year. h—Cash or stock. m—Also extra cash or stock dividend paid since Jan. 1. xw—Without warrants. ww—With warrants. ur—Under rule.

Rail Outlook Better with New Figures

Traffic reports received from railroads support the prediction that earnings soon will begin to reflect the better volume of business. One carrier, the Milwaukee road, reported yesterday a substantial increase in loadings in August over July. The Atchison reporting for the week ended Aug. 27 showed a moderate loss from the preceding week.

The Milwaukee's loadings for the period from Aug. 1 to 27 totaled 85,163 cars, as compared with 78,646 for the period from July 1 to 29, inclusive. In the comparable period of 1931 loadings were 121,221 cars.

Atchison reported loadings of 22,136 for the week ended Aug. 27, compared with 22,712 in the previous week and 33,032 in the corresponding period last year.

Likely to Show Surplus.

According to current estimates the Pennsylvania report will show a surplus of $3,000,000 after charges in the first seven months this year. This is equivalent to 23 cents a share on the outstanding stock. Last year in the comparable period surplus was $4,770,104, or 36 cents a share. These figures include July operations when earnings slumped sharply.

Carriers reporting July net operating income yesterday with comparisons with last year, were:

	1932.	1931.
Atlantic Coast Line	*$635,369	*$374,395
Louisville and Nashv.	216,779	766,067
Denv & R Gr Western	37,781	354,145
Chgo & Eastern Ill.	101,085	*93,074
Louisiana & Arkansas	42,541	187,773

*Deficit.

Washington dispatches yesterday said the New York, Chicago and St. Louis Railroad company [the Nickel Plate] has been authorized to borrow $1,400,000 from the Reconstruction Finance corporation. The loan was approved by the interstate commerce commission.

To Pay Fixed Charges.

The funds will be used to pay fixed interest charges due Sept. 1. The road already has pending an application for a $20,000,000 loan to pay its Oct. 1, 6 per cent note maturity. An alternative plan for redeeming $10,000,000 of the notes and extending the balance for 5 years is also being considered.

The St. Louis and San Francisco railroad yesterday filed a motion in the federal court at St. Louis asking dismissal of the receivership petition filed last week by two holders of prior lien mortgage bonds. The road's reply said the petition shows there is no default under the prior lien mortgage.

COFFEE SELLER IS UNCLE SAM'S THURSDAY ROLE

[Chicago Tribune Press Service.]

New York, Aug. 29.—On Thursday the United States, as a result of a lucky barter with Brazil, will go into the coffee market as a wholesaler, dealing in lots of 250 bags of the finest Santos coffee. Brazil, which swapped 150,000,000 pounds of coffee with the United States for 25,000,000 bushels of wheat held by the grain stabilization corporation, stipulated that the first lot of 62,500 bags should be sold on Sept. 1, 1932.

Although the opponents of the policy of the government's entering commercial enterprises raised a storm of protest when the deal was made, the grain stabilization coporation will come out, it is said, by far the winner on the deal with a book profit of $5,000,000. For, with the revolution in the Brazilian state of Sao Paulo completely shutting off all exports of the fine Santos coffee and nearly creating a shortage in the United States, the government sale is expected to draw hundreds of bids from wholesalers.

SPANG CHALFANT.

Company had a net loss for the first half of 1932 of $577,116 after charges, comparing with net profit of $1,268 in the same period last year.

U. S. Treasury Statement

WASHINGTON, D. C., Aug. 29.—The following is a statement of the conditions of the United States treasury on Aug. 26:

Income to date this year	$170,939,160
Income to date last year	217,518,130
Decrease	$ 46,578,970
Outgo over income this year	$389,587,105
Outgo over income last year	387,371,482
Increase	$ 2,215,623
Balance general fund today	$356,198,089
Balance previous day	358,880,344
Decrease	2,682,255

DIVIDENDS DECLARED

Stock—	Rate.	Period.	Payable	Stock of record.
Braz Tr L&P pf	$1.50	q	Oct 1	Sept 15
Perfection Stove	10c	m	Sept 30	Sept 20
Pitts Pl Glass	25c	q	Oct 1	Sept 10
Amer P & L $5 p	$1.25			
Do $6 p	$1.50			
Beatrice Cream p	$1.75	q	Oct 1	Sept 14

BRIGHT SPOTS IN THE DAY'S BUSINESS NEWS

The textile industry continues to improve, according to reports from the east. Gains last week were said to be the best for any similar period since the war. Leading fibers gained sharply in price and the strength was felt in almost all classes of semi-finished and finished goods.

The steady upward trend in commodities during the last few weeks is beginning to be reflected in wholesale prices. The wholesale price index of the National Fertilizer association advanced from 62.1 to 62.3 last week. A month ago the index stood at 61.5, and a year ago it was 67.6.

News from banks likewise continues cheerful. Those leading banks throughout the nation that report weekly to the federal reserve board during the week ended Aug. 24 gained $43,000,000 in net demand deposits and $3,000,000 in time deposits. Also, they reduced their total borrowings from the federal reserve banks $8,000,000.

At Danielson, Conn., W. I. Bullard, treasurer of the E. H. Jacobs Manufacturing company, manufacturers of textile loom equipment, said mills were placing orders in increasing volume for supplies and repair parts in preparation for greater manufacturing activity.

The Durfee mills at Fall River, Mass., reopened, giving employment to 400 textile workers. The mills had been closed nearly two months.

The movement of foreign copper continued in fair volume with prices abroad equivalent to 5.65 to 5.75 cents a pound, c. i. f. Hamburg, Havre, and London. Prices last week ranged between 5.60 and 5.70 cents a pound.

Return of 1,000 men to work in the main repair shops of the Baltimore and Ohio railroad was announced at the office of Charles W. Galloway, vice president in charge of operations. They will return Thursday to the Mount Clare shops in Baltimore, Cumberland, Md., and Glenwood and Du Bois, Pa.

President Hoover yesterday made public a telegram from the Illinois Zinc company, saying that as a result of his recent business and industrial conference that concern was reopening its Hanover, N. M., mines to full capacity about Sept. 15.

Increase of 20 per cent in new business in the furniture industry during July is reported by Seidman & Seidman, accounts to that industry. Unfilled orders increased about 38 per cent.

The Gotham Silk Hosiery company immediately will reopen No. 3 plant in Philadelphia, closed for almost 2 years. It will give employment to 2,000.

STOCKS OF GOLD MONEY LARGER; DOLLAR FIRMER

[Chicago Tribune Press Service.]

New York, Aug. 29.—Monetary gold stocks of the country gained $3,866,500 today as a result of transactions reported in the daily gold statement of the Federal Reserve Bank of New York. It showed a net gain of $3,699,000 gold through the release of stocks previously earmarked for foreign account and imports of $167,500. Of those imports $153,500 came from India and $14,000 from Mexico.

The feature of the foreign exchange market was a drop of 70 points in the Danish krona which followed the lifting of exchange restrictions by that government. At its low for the day, 17.71 cents, the Danish krona was down 74 points. The close at 17.75 cents, showed a net loss of 70 points.

Swiss francs, which have resisted the recovery in the dollar more than any other exchange, also weakened sharply, closing at 19.39 cents, a loss of 4 points. Other exchanges were soft, but showed only minor declines.

MILLIONS ASKED FROM KREUGER MATCH LEADERS

Eight Yankee Directors Accused of Neglect.

[Continued from page 21, column 6.]

and the stock of its subsidiaries was one of its most important assets, the directors, despite that fact, neglected the affairs of the subsidiaries, failed to elect the proper directors for them and permitted directors to be appointed by Kreuger from among his subordinates and associates.

It also is charged that the directors knew that Kreuger controlled foreign companies whose interests were adverse to that of the International Match corporation, and that as a result of Kreuger's complete domination over the affairs of the now bankrupt company heavy losses were incurred.

Cites $75,000,000 Deal.

Specific reference is made to an advance of approximately $75,000,000 charged against the Continental Investment A. G., a subsidiary wholly owned by the International Match, and an item of $17,000,000, which appears on the books of the company as charged against Garanta, a Dutch corporation, which the complaint alleges was used by Kreuger as a conduit for unlawful misappropriations by him.

As the result of the International Match corporation's purchase of foreign bonds, valuable concessions were obtained from foreign governments, the complaint sets forth, but the directors failed to secure for their company interest in the concessions thus obtained.

Reference also is made to the transaction involving $50,000,000 of German government bonds for the recovery of which a suit was instituted by the Irving Trust company in July. It is charged the directors failed to safeguard the corporation's interests and as a result the losses mentioned were incurred.

Wants Dividends Returned.

The second action, against the same defendants, seeks the recovery of approximately $35,000,000 which, it is charged, represented dividends illegally paid out of capital rather than surplus or earnings. The capital of the corporation has been impaired since 1926, the complaint states.

The complaint alleges that twenty-two dividends were illegally declared by the directors of International Match. The complaint adds that the "assets of International are insufficient to pay the creditors of International in full, and a sum more than equal to the amounts of the said unlawful and unauthorized dividends declared and paid as alleged herein will remain owing to the creditors of International after the application to the debts of International of all its assets."

COFFEE.

NEW YORK, Aug. 29.—(AP)—Coffee was irregular but quiet today, reflecting dullness of the actual. The undertone was steady with commission house and European interests buying while locals sold. No. 7 contracts opened 3 points lower to 3 points higher and closed unchanged to 7 points higher. Sales, 2,000 bags. Santos opened 6 points lower to 8 points higher and closed 3 points lower to 9 points higher. Sales, 10,000 bags. Closing quotations, Santos: September, 11.85c; December, 9.09c; March, 8.58c; May, 8.45c; July, 8.37c. No prices follow.

	Open.	High.	Low.	Close.	Prev. close.
December	6.03	6.07	6.01	6.06	6.04
March	5.78	5.81	5.78	5.81	5.78
July	5.69	5.69	5.68	5.68	5.61

Spot coffee nominal. Rio, 7s 8¾c; Santos, 4s 12¾ to 13c. Cost and freight offers included Bourbon 4s and 5s for September shipments from Rio at 11.75c to 12½c and for October-December shipment at 10c.

BONDHOLDERS' PROTECTIVE COMMITTEE
FOR
PRICE BROTHERS & COMPANY, LIMITED
PRICE BROTHERS & COMPANY, LIMITED First Mortgage Twenty Year Sinking Fund Gold Bonds, Series A, 6%, due 1943

To the holders of the above Bonds:

Price Brothers & Company, Limited, has not provided funds to pay the interest due August 1, 1932, on the above Bonds. The holders of the Bonds are widely scattered throughout Canada, the United States and Great Britain. Individuals or small groups of Bondholders cannot act effectively for the protection of their interests, and to attempt to do so would be expensive for the Bondholders so acting.

In view of the above conditions and of the financial situation of the Company, it is vitally important that the holders of the Bonds act together for the protection of their interests. The undersigned Committee, representing the owners of large amounts of the above mentioned Bonds, has been formed to enable holders of the Bonds to act in concert and to represent the interests of holders who deposit their Bonds with the Committee. The Committee is in no way committed to any proposal or project with respect to the Company, but is free to and will endeavor to pursue such course of action as will best protect the interests of the depositors.

Bonds should be deposited with one of the Depositaries or Deposit Agents at the addresses below:—

Depositary in United States
HARRIS FORBES TRUST COMPANY
24 Federal Street
Boston, Mass.

Deposit Agents in United States
THE CHASE NATIONAL BANK OF THE CITY OF NEW YORK
Trust Department, Corporate Agency Division,
11 Broad Street
New York, N. Y.

HARRIS TRUST AND SAVINGS BANK
115 West Monroe Street
Chicago, Ill.

Depositaries in Canada and Great Britain
BANK OF MONTREAL THE ROYAL BANK OF CANADA
At the main office of either of the above in the following cities:—
Montreal, P. Q. Toronto, Ont.
Halifax, N.S. Winnipeg, Man.
St. John, N.B. Regina, Sask.
Quebec, P. Q. Calgary, Alberta
Ottawa, Ont. Vancouver, B. C.
London, England

All Bonds deposited must be in negotiable form and coupon Bonds must be accompanied by coupons maturing August 1, 1932, and subsequently. Registered Bonds must be accompanied by a transfer in blank duly signed by the registered owner with signature properly guaranteed. Upon such deposit, transferable registered Certificates of Deposit will be issued.

Copies of a form letter of transmittal and of the Deposit Agreement may be had upon application to one of the Depositaries or Deposit Agents. Further information may be obtained upon application to the Secretary of the Committee.

The Committee wishes to emphasize the importance of prompt action in depositing the Bonds in order that effective action may be taken through united representation on behalf and in the interests of the Bondholders who become parties to the Deposit Agreement.

Counsel
LAFLEUR, MACDOUGALL, MACFARLANE & BARCLAY
Montreal, P. Q.
ROPES, GRAY, BOYDEN & PERKINS
Boston, Massachusetts

Secretary
SHERMAN DAMON
460 St. John Street
Montreal, P. Q.
or
24 Federal Street
Boston, Massachusetts

THOMAS BRADSHAW
President, North American Life Assurance Company
Toronto, Ont.
MURRAY W. DODGE
Executive Vice-President, Chase Harris Forbes Corporation
New York, N. Y.
JAMES A. ECCLES
President, Harris Forbes & Company, Limited
Montreal, P. Q.
JOHN HALL KELLY, K. C.
Member Legislative Council
Quebec, P. Q.
W. E. MCGREGOR, Chairman
President, Chase Harris Forbes Corporation
Boston, Massachusetts
ROSS H. MCMASTER
President, The Steel Company of Canada, Limited
Montreal, P. Q.
Committee.

August 30, 1932.

We desire to announce that
MR. GEORGE E. SAUNDERS
has become associated with this firm,
in charge of our Commodity Department

Orders in Grain, Cotton, Provisions and other commodities are solicited

ABBOTT, HOPPIN & CO.
Members
NEW YORK STOCK EXCHANGE
NEW YORK CURB EXCHANGE
CHICAGO BOARD OF TRADE
CHICAGO STOCK EXCHANGE
CHICAGO CURB EXCHANGE
208 South La Salle Street CHICAGO
120 Broadway NEW YORK
Hotel Pierre, N.Y. Indianapolis, Ind. Appleton, Wis.
Private Wires to
BUFFALO CHICAGO DETROIT PHILADELPHIA ROCHESTER
INDIANAPOLIS FOND DU LAC, WIS. APPLETON, WIS.
MONTREAL TORONTO

HOLDERS OF CITY OF PONTIAC, MICHIGAN BONDS

Please communicate promptly with the City Finance Department, Pontiac, Mich., stating issue of bonds held, and serial numbers.

E. H. TINSMAN
Director of Finance

WARD BAKING CORPORATION

New York, August 25, 1932
A quarterly dividend of one percent (1%) on the Preferred Stock of this Corporation has been declared, payable on October 1, 1932, to stockholders of record at the close of business September 17, 1932.

JOHN M. BARBER, Treasurer.

PUBLIC SERVICE LEADS TRADING IN MART HERE

Swift Issues Another Feature of Day.

Shares of Swift & Co., the big packing firm, sold off sharply on the Chicago exchange following the omission of the dividend, which was announced at the close of last week. The adverse dividend action came as an almost complete surprise to La Salle street, which had anticipated the authorization of the usual 25 cents disbursement.

Trading in Swift was the most active in months, with transactions reaching nearly 24,000 shares. On the opening trade in the morning the stock brought only $9.50 a share, down $4 from last weeks' final quotation.

After the first heavy transaction trading continued to be active throughout the day, with the price recovering a fraction to $10. The net loss for the day was $3.50. Shares of Swift International, an affiliated concern, were lower, closing off $1.75 at 22.

The price trend elsewhere in the stock list was erratic. Most of the active issues were reactionary, with motor accessory and radio shares closing off slightly from last week's prices.

Sharp advances in the common stocks of the Public Service Company of Northern Illinois was an outstanding feature of the trading. On light turnover the no par and $100 par common stocks were bid up $10 each to $60, the best price reached in months. Both stocks showed net gains of $10. Because of the thin market in the stocks only moderate buying was sufficient to send prices soaring.

Walgreen, the star performer on the up side last week, was slightly lower yesterday on active trading.

CHICAGO CURB EXCHANGE STOCKS

	Sales.	High.	Low.	Close.	Prev. close.
Can Marconi..	200	1⅜	1⅜	1⅜	1⅜
Cor T S ...ser	300	1.05	1.05	1.05	2.01
Do ser AA..	1,000	2.01	2.00	2.01	1.95
Ford Mot Ltd	200	4⅞	4⅞	4⅞	5¼
Hend Ranch B	125	.76	.76	.76	⅞
HBCCL A wi.	50	13¼	13¼	13¼	13
Insull U I Inc	2,255	⅞	⅞	⅞	⅞
Merc P Cl A	200	9¾	9	9¾	9¾
Ne A T Tel..	300	2.23	2.23	2.23	2.13
Do 1956 ...	300	2.23	2.23	2.23	2.13
Odol Prod Inc	300	6¼	6¼	6¼	6¾
Prima Co	500	10¼	10	10¼	10
St Oil Ind....	115	24⅝	24¼	24⅝	24½

Total sales, 6,400 shares.

CHICAGO BANK STOCKS

	Bid.	Ask.		Bid.	Ask.
Cent Hsp..	9¼	10¼	North Tr.	60	.....
Cont-Ill ..	103	108¼	Personal	75	80
First Nat.	231	234	Straus Nat	70	75
Harris Tr.	300	.....	Term Nat.	4	6
Nat Hdrs.	90	70			

Exempt from all Federal Income Taxes

City of **Pittsburgh, Pa.**

4¼% Bonds

Due July 1, 1934-45

Due August 1, 1935-45

Legal Investment for Savings Banks and Trust Funds in New York, Massachusetts, Pennsylvania and other States

Eligible, in our opinion, as security for Postal Savings Deposits

Prices to yield 3.25-3.95%

Chase Harris Forbes Corporation

112 West Adams St., Chicago

New York Boston

Established 1889

James E. Bennett & Co.

MEMBERS ALL PRINCIPAL EXCHANGES

STOCKS GRAIN SUGAR COTTON

Winnipeg New York—PRIVATE WIRES—Denver New Orleans

332 S. La Salle St. Wabash 2740

The North American Company

QUARTERLY DIVIDENDS

No. 114 on Common Stock of 2½% in Common Stock (at the rate of 1/40th of one share for each share held); and

No. 45 on Preferred Stock of 1¼% in cash (at the rate of 75 cents per share)

Will be paid on October 1, 1932 to respective stockholders of record at the close of business on September 6, 1932.

Robert Sealy, Treasurer

"Bull Market?" "Just a Rally?"

Send for free copy

Babson's Reports

and the famous BABSONCHART

Div. 1-9 Babson Park, Mass.

NEW·YORK·STOCK·TRANSACTIONS

Monday, August 29, 1932.
Shares sold today.....3,923,850
Year ago.....751,991

Monday, August 29, 1932.
Total sales 1932 to date.....275,957,379
Total sales 1931 to date.....309,329,962

[The figures in brackets after name of stock are the present dividend rate.]

A

Prev. 1932 High.	Low.	Div. pct.	Bid.	Asked.	Description, div. rate, $—	Sales.	High.	Low.	Close.	Net chge.
3	⅝	...	2	2½	Abitibi P & P [.20]	6,100	2⅝	2½	2½	+ ⅛
9¼	1½	...	8	9	Do pf	700	8¾	7⅞	8¾	+ ⅛
24⅝	10	4.8	23	24⅞	Adv Rumely [1.20]	800	24¾	23¾	24½	+ 2⅜
7¾	1⅛	...	6¼	6⅝	Adams Exp	6,600	7¼	6¾	6⅞	...
30¾	12	10.0	20¾	21	Adams Mills [2]	1,400	20¾	19¾	20¾	+ ⅝
13	9¼	...	11¾	13	Addressogr	1,400	13	11¾	13	+ ⅝
4⅛	1¼	...	4¼	4½	Advance Rumely	400	4¼	4¼	4¼	...
16½	4¼	12.8	8½	9¾	Affiliat Prc [1.60]	2,100	10	9¾	9¾	...
93½	30½	5.0	60¾	60¾	Air Reduc [3]	2,000	62	60	60¾	- 1½
2½	⅛	...	⅜	½	Air Way El Appl	500	½	½	½	...
16¾	7¾	4.9	11¼	11¾	Alaska Jun [.80]	2,900	11¾	11¼	11¾	...
3¼	⅝	...	2¾	3	Allegheny	16,200	3	2¾	2¾	...
7¾	⅝	...	7¼	7½	Do pf $30 ww	400	7¾	7¼	7¼	...
7¾	⅝	...	6¾	7⅝	Do pf $40 ww	400	7¾	7¼	7¼	...
14⅜	5¼	...	12¼	13	Alloy Steel	1,100	13	12¾	13	+ ⅜
87½	42¼	7.3	83¾	83¾	Al Chem&Dye [6]	2,000	85¾	83¾	83¾	- ¼
18¾	4	...	13¾	13¾	Allis Ch Mfg	3,900	13¾	13½	13¾	...
10	4½	...	9	9¾	Alpha P Cem	100	9	9	9	+ 1
3	⅞	...	1½	2¾	Amal Lea	100	2	2	2	...
20½	13	10.0	19¼	20	Amerada [3]	1,100	20¾	20	20	- ⅛
15⅜	3¼	...	14	14¾	Am Ag Chem Del	1,300	14¾	14	14¾	- ⅛
20¾	5	...	19½	20	Am Bank Note...	1,500	20¾	19½	20	- ¼
3¾	¼	2½	2¾	Am Bect Sug	500	2½	2½	2¾	...
1	⅛	...	⅞	Do pf	200	8¾	8	8¾	...
19⅝	6¼	3.3	15⅝	16	Am Bra Sh [.50]	300	16¾	15¾	16¾	+ ⅛
73⅝	29⅜	6.9	58	58¾	Am Can [4]	21,800	60	57¾	58¼	- ⅝
15⅜	3¼	...	14½	15	Am Car & Fdy	2,400	15¾	14	14½	...
50	10	14.5	49	50	Do pf [7]	900	50	48¾	49	- 1
87¾	18	8.1	36¼	38	Am Chicle [5b]	1,000	37¾	36	37¾	+ 1¾
6	2	...	3	4	Am Colortype	100	4	4	4	...
20⅜	11	...	19	19¾	Am Comml Alco	700	20¼	19	19	- ¼
14⅞	2	...	14¾	14¾	Am&For Pow	7,800	14⅞	1⅜	14⅜	+ 1⅜
33	3¾	...	26½	27⅝	Do $6 pf	1,600	26	26	26	- 1
38½	5	...	31¾	32¾	Do $7 pf	2,500	33	30¼	31½	+ ¼
21¼	3¾	...	20½	20¾	Do $ pf	4,000	21¾	19¾	20¾	+ ¼
6	1	16.7	5¾	6¼	Am Hawaii SS [1]	400	6	5¾	6	...
5	1	...	4⅜	5	Am Hide&Lea	900	5	4⅜	5	...
16⅜	4⅝	...	16	17	Do pf	700	16⅜	15⅝	16¾	+ ⅛
51⅜	25	9.8	43	43½	Am H Prd [4.20]	1,000	43¾	43½	43½	+ ¼
21¼	7¾	20.0	10¼	10¾	Am Ice [2]	4,500	10¾	10¾	10¾	...
63	50	12.5	49½	50	Do pf [6]	800	49¾	49¼	49¾	- ¼
10¼	2½	...	9⅜	10	Am Internat	9,500	10¼	9⅝	9⅞	...
¾	⅛	...	...	¾	Am La Fra & F	100	¾	¾	¾	...
15¼	3¾	...	14	15½	Am Loco	2,300	15¼	14	14¼	- ¼
40⅝	19	15.2	43	45¾	Do pf [7]	200	45¾	45¾	45¾	...
22¼	7¼	8.3	14½	15	Am MfDry [.80]	200	15	14½	14½	- ½
8¾	1½	...	7⅜	8¼	Am Metal	3,200	8¼	7⅜	8¼	+ 1⅛
28¼	6½	...	28	28½	Do 6% pf	5,60	28¾	24	28¾	+ 2
33	14	6.0	21	25	Am News [1.50]	20	25	25	25	+ 1
16⅜	8	...	15⅞	16	Am Pow & Lt	37,200	15¾	14	15¾	+ 2
58	15¼	11.5	...	...	Do $6 pf [6]	900	52¾	51¾	51¾	+ ¾
49¾	10	11.8	42	44	Do $5 pf [5]	600	43½	41¾	43½	+ 1¾
10¼	3½	...	9¼	9¾	Am Rad Std San	9,600	9½	9	9⅜	...
16¾	3	...	15¼	15½	Am Roll Mill	5,400	16	15¼	15½	...
29¼	13¾	11.5	22	26	Am Safety Raz [3]	300	25¼	25½	25½	+ ¼
3¼	...	...	1¼	1¾	Am Seating	300	1¾	1¾	1¾	...
½	⅛	...	⅜	½	Am Ship & Com	1,100	½	½	½	...
25½	10	15.0	20	30	Am Ship Bldg [2]	10	20	20	20	+ 3
24	5¼	...	22¾	22¾	Am Smelt & R	21,300	24	21	22¾	+ 1½
35	22	...	35	60	Do pf	400	53½	56	58½	+ 2½
36½	21¾	5.3	36	37	Am Snuff [3m]	400	36½	36	36¾	+ 1¼
12½	3	...	11¾	12¾	Am Stl Fdrs	3,800	12¼	11½	12¾	+ 1
36⅜	20	5.6	34½	35¼	Am Stores [2]	1,100	36	35	36	+ ½
30½	13	6.3	32	32¾	Am Sugar Ref [3]	400	32½	32	32½	- ⅝
90	42	8.1	87	89	Do pf [7]	100	87	87	87	...
137⅝	75	7.8	114¼	116¼	Am Tel&Tel [9]	24,800	115¾	110¼	113⅝	- 1¼
86¾	40¼	6.3	77	80	Am Tob (Bm)	600	80¾	79¼	80¼	+ ¼
69¾	44	6.3	80	80¾	Do B [5m]	5,700	82¾	80¼	80¾	- ¼
70	10½	...	47	48	Am Type F pf	40	45	43	45	+ 3½
34¾	11	5.8	18½	18½	Colgate-Palm [1]	7,000	19¼	18¾	18¾	+ ¾
31	11	7.4	26	26¾	Do pf [2]	1,400	26¾	26	26¾	+ 1¼
7⅝	1⅜	...	7¼	7¾	Am Woolen	10,800	7¾	6¾	7¾	+ ⅛
35¾	15½	...	33½	34½	Do pf	5,300	33¾	34	34½	- ⅛
2¾	¼	...	2½	2¾	Am Wtr P cif	1,900	2½	1¾	2¾	+ ⅛
8	2	...	7⅜	8	Do pf	100	8	8	8	+ ⅛
5¾	1¼	...	5	5¼	Am Zinc Ld & S	4,900	5½	4⅝	5¼	- ⅛
20	10	...	25	35	Do pf	200	25½	30	30	+ 4½
13⅝	...	...	13¼	13¾	Anaconda	54,600	13¾	12¾	13¾	...
17½	5¼	9.2	12⅝	13½	Anchor Cap [1.20]	2,000	13¼	11⅞	12⅞	+ 1¼
7¾	4⅛	9.6	6⅝	6¾	Do pf [6.50]	50	6⅞	6⅞	6⅞	...
6¼	1⅜	...	6⅛	7	Andes Cop	300	6¼	6	6¼	...
14½	7	7.1	14	14½	Archer Dan M [1]	700	14½	13¾	14½	+ 1⅛
61	24	11.5	51	52	Armour Del pf [7]	2,900	61	60	61	...
2¼	⅝	...	2⅜	2½	Arm Ill A	12,800	2⅝	2¼	2⅜	+ ⅛
1⅞	⅜	...	1¼	1⅜	Do B	6,900	1⅝	1¼	1⅜	+ ⅛
15⅜	3½	...	15	15¼	Do pf	2,700	15⅜	13½	15¼	+ 1⅝
3	⅜	...	3⅛	3½	Arnold Const	3,400	3⅜	3	3⅜	...
3¼	2¼	...	2¾	3	Arlloom	300	3	2¾	3	...
3	⅜	...	2¾	2¾	Asso App Ind	3,500	3	2¾	2¾	...
10⅜	3	...	9¼	9¾	Assd Dry Gds	2,300	9¾	9¼	9½	+ ⅛
94	17⅜	...	54¾	55	Atch T & S F	11,400	57¾	55	55	- 1¾
86	35	7.0	70¼	72¾	Do pfd [5]	100	72	71	71	+ ¼
41½	9	...	36¼	36½	Atl Coast Line	2,300	37	34¾	36¼	+ ¾
20	8¾	5.3	18¾	18¾	Atl Ref [11]	7,400	19¼	18¾	18¾	- ¼
25¼	7¾	...	18	16½	Atlas Pow	200	16½	16¼	16¾	+ ¼
151¾	28¾	6.0	67	68	Auburn Auto [4a]	16,900	69¾	66¼	67¾	- 1½
17½	11¾	5.9	16¾	20	Aus Nich pr A [1s]	20	17¾	17¾	17¾	+ ⅛
5½	1½	...	4¾	5	Aviation Corp	5,000	5¼	4¾	4¾	- ⅛

B

12	2	...	11	11½	Baldwin Loco	12,100	12	10¾	10¾	- ⅛
37½	8	...	32	34	Do pfd	270	37½	32¾	33	- 1⅜
21¾	3¾	...	16	16¼	Balt & Ohio	9,200	16¾	16	16¼	- ⅜
41½	6	...	33	33¾	Do pfd	300	33½	33½	33½	- 1
35¾	9½	5.9	31	35	Bang & Ar [2]	700	35¾	34	34	- 1⅛
30	10	...	14½	16	Barker pfd	30	16	16	16	+ 2
6¾	3¾	...	5	6¼	Barnsdall	6,000	6¼	6	6¼	- ⅛
42¾	10¾	9.5	21	21½	Beatrice Cr [2]	8,900	24¾	21¼	21¾	- 3½
95	70	5.1	85	87¼	Do pfd [7]	200	87½	87¼	87¾	...
45	20¼	5.7	45	46	Beechnut P [3]	100	45	45	45	...
7	2¾	...	5½	5¾	Belding Hem	4,200	6¼	5½	5¾	- ⅛
62¼	57¾	...	61½	62	Belg N Ry pte pf	100	61¾	61¾	61¾	+ ¼
18¾	4½	...	11	11¾	Bendix Avia	12,000	11½	11	11¾	...
25¾	16¼	...	16¼	16¾	Best & Co	3,800	17	16¼	16¾	...
24¾	7¾	...	22	22½	Bethlehem Steel	11,400	22¾	22	22	- ⅛
7¾	1⅝	...	5⅝	6¼	Do pfd	2,900	5⅝	5⅝	5⅝	+ ⅛
15½	6½	...	11	...	Bigelow San	100	15½	15½	15½	+ 4½
22¾	4¾	...	16¾	17	Bohn Alum	5,300	18¼	16¾	17	- ¾
34¼	21	4.3	29¼	30	Bon Ami A [4]	300	30½	29¼	29¼	+ 3
43¾	20	6.7	22	22¾	Borden [2]	2,500	32¾	31½	32	...
12¾	3¾	...	9¼	9¾	Borg Warner	3,700	9¾	9¼	9¼	- ⅛
1½	⅜	...	...	1	Botany Con M A	100	1	1	1	...
13¾	2¼	...	8¾	8¼	Briggs Mfg	16,600	8¼	7⅞	8⅜	...
10¼	4	10.0	9¾	10	Briggs & Strat [1]	300	9¾	9¾	9¾	+ ⅛
68	33¼	13.3	47	52¾	Brklyn & QT pf [6]	500	45¾	43	45¼	- 3½
50¼	11½	...	26¾	26¾	Brklyn Man T	7,600	27½	26¾	27	- ¼
78¾	31½	9.7	62¾	63	Do pfd [6]	700	62½	62¾	62¾	...
88¼	46	6.2	80	80¾	Bklyn Un Gas [5]	400	81	81	81	...
38	23	5.8	32	33¾	Brown Shoe [3]	100	34	34	34	+ 1½
111½	100	7.0	100¼	110	Do pfd [7]	10	100¼	100¼	100¼	+ ¼
4	1½	...	2¾	4½	Brunswick Bal	400	4	3¾	3¾	+ ⅛
2¼	⅛	...	⅞	1⅛	Brums T & Ry S	1,200	2	1¼	1⅜	...
5½	1½	...	5¼	5½	Bucyrus Erie	400	5¾	5	5½	+ ⅛
8¼	2½	...	7¾	7¾	Do cvt pfd	300	7½	7¼	7¾	+ ⅛
75	35	10.0	70	75	Do 7% pfd [7]	40	70¾	70	70	...
2¾	⅜	...	1¾	1¾	Budd Mfg	200	1¾	1¾	1¾	...
4½	⅝	...	2¾	3¼	Budd Wheel	1,300	3¼	2¾	2¾	+ ⅛
7¾	2½	...	5¾	7	Bullard Co	900	7¾	7	7	...
1¾	1	...	1	1½	Burns Bros A cts	100	1¾	1¾	1¾	+ ⅛
30	1½	...	5¾	11	Do pfd	20	5½	5½	5½	...
40⅝	19	15.2	43	45¾	Do pfd [7]	200	45¾	45¾	45¾	...
22¼	7¼	8.3	14¼	15	Burr Ad Mch [.80]	2,500	12⅝	12	12¼	- ⅛
21¾	3¾	...	8¾	8¾	Bush Term	1,200	9	8¾	8¾	- ⅛
65	7½	...	23¾	28	Do 7% def	10	28¾	28	28	...
85	12½	...	50	51	Bush T Bldg pf [7]	50	48	48	48	- 1
1¾	⅛	...	1¼	1½	Butte & Sup	100	1⅝	1⅝	1⅝	+ ⅛
1¾	⅛	...	1¼	1½	Butte Cop & Z	300	1½	1½	1½	...
4¾	1⅝	...	4¼	4½	Butterick	100	4¾	4¾	4¾	+ ⅛
19	7	...	17⅜	18	Byers Co	6,500	18¼	17¾	17⅝	+ ¼
61	35¼	13.2	57½	65	Do pfd [7]	20	53	53	53	.....

C

12¾	4¼	...	12¼	13	Cal Pack	800	12¾	12½	12½	...
1	⅛	...	⅜	⅝	Callahan Z Ld	300	⅝	⅝	⅝	...
6	1½	...	5½	6	Calumet & Hec	4,400	6	4¾	5½	+ ⅝
9¼	2¼	...	8	8¾	Campbell Wy	3,300	9¼	7½	8¾	+ 1¼
14⅜	6	9.3	12¾	13	Can D G Ale [1.20]	1,200	13	12½	12¾	...
20⅜	7¾	...	16¾	16¾	Canad Pac	29,800	17¼	15¾	16¾	- ⅜
21	10¼	4.8	21¾	23	Cannon Mills [2]	600	31	21	23	+ 1¾
8	2¼	...	7¼	7⅝	Cap Adm A	500	7¾	7¾	7¾	...
64	18¾	...	60¾	61	Case J I	36,000	63¾	60¾	60¾	- ⅝
75	30	10.3	69	75	Do pfd [7]	20	67¾	67¾	67¾	...
11¾	4.3	11.5	12	Cater Tract [1.50]	10,900	12¾	11¾	11¾	+ ¼
5¼	1¾	...	4¾	5¼	Celanese	600	5	5	5	...
3	⅝	...	2	2⅝	Celotex	100	2¾	2⅝	2⅝	+ ⅛
2¼	⅜	...	1¼	1⅝	Do cif	100	1⅝	1⅝	1⅝	+ ⅛
6¾	2¾	...	4	4½	Century Rib M	700	4½	4	4½	...
15	3½	...	13¾	13¾	Cerro de Pas	10,400	14¼	13¼	13¾	...
3¾	1¼	...	2¾	3	Certainteed	900	3¾	2¾	2¾	...
31¾	9.3	27	27¾	Ches & Ohio [2.50]	17,000	28¼	27¼	27¾	- ¼
20¾	4¾	11.1	18	18¾	Ches Corp [2]	5,200	18¾	17¾	18¼	...
3¾	⅝	...	3	4¼	Chi & E Ill	600	3⅝	3¾	3¾	- ⅛
5	⅛	...	2½	4	Do pfd	100	4	4	4	...
1¾	⅜	...	...	...	Chi & N W	7,900	13¾	12	12¾	...
5¾	1¼	...	...	5¼	Chi Gt West	5,500	5¾	4¾	5¼	+ ⅛
15½	2½	4.2	11¾	12	Do pfd [.50k]	5,800	13¼	11½	12	- ⅛
4½	⅜	...	4¼	4½	C M & St P	2,700	4¼	4¼	4¼	+ ⅛
8	1¼	...	6¼	6⅝	Do pfd	14,800	7	6	6½	- ⅛
6¾	1	...	4¾	4⅞	Chi Pneu T	1,200	4⅞	4⅜	4⅜	+ ⅛
11⅜	2¼	...	8¼	8⅜	Do pfd	1,500	8¾	8¼	8⅜	+ ⅛
10⅝	1¾	...	11¼	11¾	C R I & P	2,100	12	11¾	11¾	...
27½	4¼	...	21	21½	Do pfd	200	20	20	20	- 1¼
14	6½	16.7	11	12	Chi Yell Cab [2]	10	12	12	12	+ 1
10	5	...	9½	...	Chick Cot Oil	300	10	10	10	...
7½	1½	...	4¾	5	Childs Co	400	5¼	4¾	5	...
15½	6	...	14½	16	Chile Copper	40	15¼	14½	14½	+ 2½
16¼	3.3	16	10¾	Chrysler [1]	40,100	16¾	15¼	16	+ ¾
15¾	4¾	12.5	15¼	City Ice & F [3]	1,500	15¾	15	15¾	+ 1¾
58	50	11.6	55½	58	Do pfd [6.50]	50	57	56	56	+ 2
2¾	⅜	...	1¾	1¾	City Stra	3,800	1¾	1¼	1¼	+ ⅛
120	74½	7.9	100¼	101	Coca-Cola [8b]	1,000	102	100¼	101½	- 1½
31¼	11	5.8	18½	18½	Colgate-Palm [1]	7,000	19¼	18¾	18¾	+ ¾
95	65	7.0	83	85½	Do pfd [6]	100	86	86	86	+ 2½
10¾	2¾	...	7¾	8	Coll & Alk	1,000	8	7¾	7¾	...
10¾	2¾	...	10	10¾	Colo Fuel & Iron	900	11¾	10¾	11	- ⅛
19¾	4¼	5.3	18¾	19	Colum G & El [12]	46,000	19¾	18¾	19	+ ¼
79	40	7.5	78	79¾	Do pfd A [6]	500	79	78¾	78¾	+ ¼
14¾	4¼	...	13	14¼	Colum Pict v t c	700	14¾	14¼	14¼	- ⅜
41¾	13½	6.1	33½	34	Colum Carb [2]	3,400	34¾	33¾	33¾	- ⅝
11	3¾	...	6¾	6¾	Com'l Credit	1,100	6¾	6	6	- ⅛
26¾	11¾	12.5	24	30	De A [3]	100	24½	24½	24½	+ ½
20⅜	10¾	11.1	18	20	Do pfd B [3]	200	18¾	18	18	- ¾
27¾	10¾	8.7	22¾	23¼	Com'l Invest Tr [3]	20	23¾	22¾	23¼	+ ¾
10¾	3½	6.0	10	10½	Com'l Solv [.60]	9,800	10¾	10	10	...
5½	1¾	...	5	5¼	Com'w'th & Sou	85,600	5¼	4¾	5	+ ⅛
28½	27¾	9.1	65	68	Do pfd [6]	500	67¾	66	66	- 1¼
10	5	...	10	12	Conde Nast	100	10	10	10	+ 4
12¾	6¼	9.1	10¾	11¼	Congoleum-Na [1]	400	11	10¾	11	- ⅛
24½	5	...	10	11¼	Con Cigar	100	10¾	10¾	10¾	+ ⅛
5¾	1	...	3¾	3¾	Con Film	200	3¾	3¾	3¾	- ⅛
11¾	2¾	...	6¾	7	Do pfd	200	6¾	6¾	6¾	- ⅛
68¾	31½	6.5	62¾	62½	Con Gas [4]	20,500	63¾	62	62½	- 1½
95½	72½	5.3	94½	95	Do pfd [5]	100	94¾	94¾	94¾	+ ¼
10¾	4¾	14.3	6¼	6¾	Con Laundries [1]	1,800	6¾	6¼	6¾	+ ⅛
9	4	...	3¼	6¾	Con Oil	7,800	6¾	6¾	6¾	+ ⅛
100¼	79	8.0	100	102	Do pfd [8]	100	100	100	100	- ¼

D

7¾	4	8.6	7	7¼	Davega Strs [.60]	200	6¾	6¾	6¾	+ ⅛
26	6	5.8	5	5½	Davison Chem	1,000	5¾	5¼	5¼	+ ⅛
13¾	6¼	3.6	11	11½	Deere & Co pf [.60]	400	11¾	11¾	11½	- ⅜
20¼	8¾	7.4	8¾	8¾	Del & Hud [6]	2,000	8¾	8¾	8¾	+ ⅛
35¼	8½	...	32½	33¼	Del Lack & W	3,800	35¼	31¾	32¾	+ ⅝
9	1½	...	7¾	8	Den & Rio G W pfd	100	7¾	7¾	7¾	- ⅛
122	54	5.8	90¾	92½	Detroit Edis [8]	300	91¾	91	91	...

GRAIN VALUES UP $75,000,000 ON NEW PRICES

Estimate Based on Five Leading Cereals.

BY CHARLES MICHAELS.

Approximately 75 million dollars was added to the theoretical value of the five major grain crops as the result of a further increase in speculative buying yesterday. That buyers swept corn up 2c from Saturday's finish to the highest price since May 28 and the active futures of wheat and oats to the best figures since Aug. 11.

Corn, dormant for some months, became the favorite grain. With a rush of general commission house buying, partly for the country, the market never was halted until the December future sold up to 35⅛c, and showed 4c above the low of last week. The latter advance was equal to 112 million dollars to the producer on the basis of a prospective new crop of 2 billion 800 million bu, while the upturn from the recent low added almost 80 million dollars more to the value of the other four crops.

Country Unloads Cash Corn.

Prospects that heavy feeding operations would be followed in the corn belt this fall and winter due to the ability of farmers to secure financial assistance from the agricultural credit corporations now in process of formation throughout the west had considerable to do with increasing the buying. The market was a big broad affair from the start and it gained momentum on the way up.

Fears that the country would sell cash corn on a big scale in case of an advance were realized, over 1 million bu being estimated as having been booked to arrive, but failed to check the upward swing and the close was at practically the top. Net gains were 1@1⅞c for the day. September showed the least gain, due to scattered liquidation, and closed at 32⅛@32¼c, while December was 35@35⅛c and May 39⅝@39⅞.

Speculative interest in corn of late has been relatively light, with the result that small orders either way had considerable influence. Yesterday's market, however, was regarded as an indication general interest had been attracted to the market.

Despite the big upturn in the last few days, corn prices are only slightly above the low point of the season. Under normal conditions little or no corn as grain is exported by the United States, so that corn is regarded as strictly a domestic affair. Unfavorable crop reports were received from various parts of the belt during the day.

Active Trade in Wheat.

Wheat again felt the effect of aggressive buying, and while the December sold off ½c early in sympathy with cotton and on profit taking, it advanced later to 58⅞c, with some stop loss orders uncovered on the way up. The finish was 1¼@1½c higher, with September 54⅝@54¾c, December, 58⅝@58¾c, and May, 63⅜@63½c. Winnipeg reversed its action of Saturday and led the advance, being up 2⅛c at the last, with December at 59½c in Canadian funds, and was ⅞c over Chicago at the close, against ⅜c under on Saturday.

Evidence of a change in the general world's situation was seen by some observers yesterday, as foreigners came into the market as liberal buyers of Manitoba cash wheat and there was also a good business claimed in hard winters at the gulf. Total sales in all positions were estimated as high as 1,000,000 bu. Wet weather has curtailed the movement of new wheat in the Canadian northwest to some extent. Liverpool closed ¼@⅝c higher, with December at 58⅛c, and reported that only Canada was pressing wheat for sale abroad.

Oats and rye followed the advance in other grains, but there was more general interest in the markets than for some time past. Oats gained ¾@⅞c for the day, with September closing at 17⅝c, while December was 19⅞c and May 22⅞c. Rye was up ⅞@1⅛c, with September 33⅞c, December 36⅞c, and May 40⅞c.

Close Tokio Silk Markets After Violent Advance

TOKYO, Aug. 29.—(AP)—The Yokohama and Kobe silk exchanges were suspended after brief sessions today, during which prices rose violently and abnormally by nearly 100 yen per bale. This is currently about $22.60. The directors explained the closing was intended to check manipulation.

LARD MAKES SMALL GAINS

Traders in lard ignored the weakness and decline in the hog market and considered the advance in corn, cotton, and wheat an offsetting influence. A fair offering was well absorbed and the close on January and May was 5c higher, and September and October were unchanged for the day. Liverpool lard was 9d higher. Bellies were 2½c lower on futures, while cash prices were unchanged at $6.75. Export clearance of lard was 212,000 lbs and export of bacon 146,500 lbs on Saturday. Hog receipts at the west were heavier than a week ago, but only slightly less than last year. Prices follow:

Clear Bellies.

	High.	Low.	Close Aug.29, 1932.	Aug.27, 1932.	Aug.31, 1931.
Sept	6.40	6.40	6.40	6.42	6.37
Lard.					
Sept	5.35	5.22	5.35	5.35	7.05
Oct	5.35	5.22	5.35	5.35	7.07
Jan	5.30	5.20	5.30	5.25	6.27
May	5.47	5.42	5.47	5.42	....

BIDS AND OFFERS

Range of prices on bids and offers, good all day Tuesday, follow:

WHEAT.

	Bids High.	Bids Low.	Bids Close.	Offers High.	Offers Low.	Offers Close.
Sept.	53⅝	52⅞	53	56	55⅛	56
Dec.	57¼	57¼	57⅝	60⅛	59⅝	60
May	62	61⅞	62	65⅛	64⅝	64⅝
CORN.						
Sept.	....	....	....	33	32⅝	33
Dec.	34⅝	33⅝	34⅛	36	35⅝	35⅞
May	39⅛	38⅝	39⅛	40⅝	40½	40⅞
OATS.						
May	....	....	....	23⅛	23	23⅛
RYE.						
Dec.	36⅝	35¼	35¼	....	....	....

GOOD ALL THIS WEEK.

Bids	Wheat.	Corn.	Oats.	Rye.
Dec.	54	32⅛	18⅝	34⅛
May	58⅝	37⅞	21⅛	38⅝
Offers				
Dec.	63½	38⅛	18⅝	40⅝
May	68	42⅛	23⅝	44⅝

WINTER WHEAT AS FORECAST IN 11 OF THE LARGE STATES

Farmers in the six leading winter wheat states east of the Missouri river intend to plant 7,671,000 acres as compared with 7,000,000 acres last year.

In the five southwestern states, and including Washington with 1,259,000 acres, there is an aggregate of 24,136,000 acres, as compared with 24,487,000 last year. Comparative details follow:

MIDDLE WEST STATES.

	1932.	1931.
Pennsylvania	862,000	898,000
Ohio	1,731,000	1,574,000
Indiana	1,574,000	1,431,000
Illinois	1,367,000	1,439,000
Michigan	740,000	106,000
Missouri	1,397,000	1,552,000
Total six states	7,671,000	7,000,000
SOUTHWEST.		
Nebraska	3,012,000	3,042,000
Kansas	11,594,000	11,711,000
Oklahoma	4,363,000	4,407,000
Texas	3,908,000	4,029,000
Washington	1,259,000	1,298,000
Total five states	24,136,000	24,487,000
Total United States	39,805,000	40,172,000

CASH·GRAIN NEWS

Official receipts of grain at Chicago Monday: Wheat, 32 cars; corn, 405 cars; oats, 65 cars; oats, 5 cars; barley, 12 cars.

Range of cash grain prices in leading markets follow:

WHEAT.

	Chicago.	Kansas City.	St. Louis.
No. 1 red	....	50½	....
No. 2 red	55	53	57⅛
No. 3 red	....	48½	....
No. 4 red	53½	48	....
No. 1 hd	....	49¼@53½	54½@55¾
No. 2 hd	....	48½@52¾	54½@55½
No. 3 hd	....	48¾@52	....
No. 4 hd	....	48¼@50½	....
No. 2 mx.	54 @55		
	Chicago.	**Winnipeg.**	**Minneapolis.**
No. 1 nor.	55	56⅝	59¼@61½
No. 2 nor.	55¼	53⅝	58⅛@59⅛
No. 3 nor.	....	52½	56½@58⅛
No. 1 d.n.	....	....	59⅛@63½
	Toledo.	**Omaha.**	
No. 2 red	59⅛@60½	....	
No. 2 hd	....	50 @50½	

CORN.

	Chicago.	Kansas City.	St. Louis.
No. 2 mx.	32 @33¼	....	32½@32¾
No. 3 mx.	32½	....	31½
No. 1 yel.	32½@33¼	....	....
No. 2 yel.	32¼@33	32 @32½	32 @33
No. 3 yel.	31½@32	....	32½
No. 4 yel.	....	....	32
No. 6 yel.	30¼	....	....
No. 1 wh.	32¼@33¾	....	....
No. 2 wh.	32¼@33¾	....	31½
No. 3 wh.	....	29½	....
No. 4 wh.	31¼		
No. 6 wh.	31		
	Milwaukee.	**Omaha.**	**Peoria.**
No. 2 yel.	33½	29	30
No. 6 yel.	32¼		
	Minneapolis.	**Buffalo.**	**Toledo.**
No. 2 yel.	32 @32½	....	36½@37½
No. 3 yel.	31 @31½	....	....
No. 2 mx.	30 @31		

OATS.

	Chicago.	Kansas City.	St. Louis.
No. 2 wh.	18¼@18⅞	18 @19½	19¼@19½
No. 3 wh.	16⅞@18¼	17¾	18 @18¼
	Milwaukee.	**Omaha.**	**Minneapolis.**
No. 2 wh.	....	....	19½@20
No. 3 wh.	18 @19½	....	18½
No. 4 wh.	....	....	17¼@18
	Buffalo.	**Toledo.**	**Peoria.**
No. 2 wh.	....	21½@22½	16 @16½

RYE, BARLEY, AND FLAX.

	Rye.	Barley.	Flax.
Chicago	30	24 @37	1.08½
Mil'kee	....	27½@37½	....
Minn.	34⅜@36⅜	22 @34	1.08½
Duluth	34⅜@35⅜	24 @31	1.08@1.11

CLOVER AND TIMOTHY.

	Cash.	October.
Clover—Chicago, per 100 lbs	7.00@10.00	......
Timothy—Chicago, per 100 lbs	2.25@ 2.50	......

GRAINS·IN·ALL MARKETS

	Open.	High.	Low.	Close Aug.29, 1932.	Aug.27, 1932.	Aug.31, 1931.
September Wheat.						
Chi	53⅜	54⅛	53⅛	54⅝	53⅛	45⅛
K C	47⅝	48⅞	47⅝	48⅝	47⅛	38⅞
Mpl	54¼	56¼	54¼	54¼	54	57⅝
*Dul	43⅛	49⅝	47⅝	48⅝	47⅝	55
October Wheat.						
Wpg	56⅝	57⅝	56⅛	57	55⅝	53½
Lvp	57⅝	58⅝	57⅝	57⅞	57⅝	54⅞
December Wheat.						
Chi	57⅝	58⅝	57	58⅝	57⅛	40½
K C	50⅝	51½	50¼	51⅝	50⅝	42¼
Mpl	55⅝	57¼	55⅝	57⅛	55½	57
*Dul	49⅛	50⅝	48⅝	50⅛	48⅝	52½
Wpg	58⅛	59½	57⅝	59⅛	57⅛	54½
Lvp	58⅛	58⅝	58⅛	58⅝	57⅝	57⅛
March Wheat.						
Lvp	58⅜	59⅜	58⅜	59⅜	58⅜	60⅜
May Wheat.						
Chi	62⅜	63⅝	61⅝	62⅝	61⅞	64½
K C	54⅛	55⅝	54⅛	55⅝	54⅛	47⅛
Mpl	59⅝	60⅝	59⅛	60⅝	59⅛	58⅛
Wpg	62⅝	63⅝	62⅛	63⅝	61⅝	58
September Corn.						
Chi	31⅛	32⅛	30⅞	32⅛	31⅛	42⅝
K C	30⅝	30⅝	30⅛	30⅝	30½	38⅛
December Corn.						
Chi	33⅝	35⅛	33⅛	35	33⅛	39⅛
K C	30	31⅝	30	31⅝	30⅛	34⅝
May Corn.						
Chi	38⅛	39⅞	37⅞	39⅝	37⅝	44
September Oats.						
Chi	17	17⅝	16⅝	17⅝	16⅞	21⅛
Mpl	17	17⅝	17	17⅝	17	22
October Oats.						
Wpg	25½	26⅛	25⅛	26	25⅝	27⅝
December Oats.						
Chi	19⅛	20	19	19⅞	19	22⅝
Mpl	17⅝	18⅞	17⅝	18⅛	17⅝	22⅝
Wpg	25⅝	25⅞	25⅝	25⅞	25⅛	26⅛
May Oats.						
Chi	22⅛	22⅞	21⅞	22⅞	21⅞	25⅛
Wpg	....	....	....	29	28⅝	28⅝
September Rye.						
Chi	33	34	32⅛	33⅞	32⅞	33
Mpl	30⅛	31⅞	30⅛	31⅞	30⅛	33⅛
Dul	....	....	....	33⅞	31⅛	33⅞
October Rye.						
Wpg	34⅞	35⅛	34⅛	35⅛	34⅛	31⅝
December Rye.						
Chi	36	37	35⅛	36⅞	35⅝	36⅛
Mpl	32	33⅝	32	33⅝	32⅛	38⅝
Dul	....	....	....	35	33⅝	34⅝
Wpg	36⅛	37⅛	36⅝	37⅛	36	32⅝
May Rye.						
Chi	40⅝	41	39⅝	40⅝	40	40⅛
Wpg	40⅛	41⅞	40⅝	41⅞	40	36⅝
September Barley.						
Min	23⅞	25⅛	23⅝	25	23⅞	33
October Barley.						
Wpg	33⅝	34⅞	33⅛	34⅞	33	31⅞
September Flax Seed.						
Mpl	1.00	1.05	99⅛	1.05	99⅛	1.36½
Dul	1.03⅛	1.07½	1.03⅛	1.07½	1.03⅜	1.40½
October Rye.						
Wpg	75	76⅝	75	76⅛	74½	1.00½

*Durum. Exchange, $3.47; previous day, $3.46.

OPEN GRAIN TRADES

Open interest in grain futures on the Chicago Board of Trade, including 130,000 bu March wheat, 10,000 bu March corn, and 5,000 bu March rye, follow, last three ciphers omitted:

	Sept.	Dec.	May.	Total.
WHEAT.				
Saturday	21,548	105,634	27,735	155,066
Friday	23,071	101,443	25,576	150,220
Week ago	32,777	89,716	19,511	142,134
CORN.				
Saturday	10,539	16,337	2,871	29,762
Friday	11,138	15,691	2,801	29,645
Week ago	13,112	14,413	1,695	29,235
OATS.				
Saturday	3,478	[illegible]66	4,146	24,000
Friday	3,736	[illegible]025	3,834	23,595
Week ago	4,793	14,820	2,787	22,400
RYE.				
Saturday	2,194	4,873	962	8,034
Friday	2,296	4,762	895	7,959
Week ago	2,458	4,655	698	7,816

Old and new style September contracts combined:

Grain futures purchases on the Chicago Board of Trade follow, last three ciphers omitted:

	Saturday.	Wk. ago.	Yr. ago.
Wheat	40,399	23,341	17,739
Corn	6,433	4,155	6,333
Oats	2,142	2,206	1,530
Rye	662	415	506
Total	49,636	30,117	26,108

COMMERCIAL GRAIN STOCKS

	Last week.	Prev. week.	Last year.
Wheat	184,528,000	181,015,000	261,189,000
Corn	12,967,000	11,814,000	9,064,000
Oats	26,07[illegible],000	22,884,000	15,032,000
Rye	9,070,000	8,954,000	9,406,000
Barley	6,015,000	5,008,000	7,002,000
Flax	1,057,000	920,000	745,000

Stocks of Canadian grain in bond in the United States follow:

	Last week.	Prev. week.	Last year.
Wheat	5,485,000	5,372,000	6,228,000
Oats	412,000	411,000	2,000

PIGGLY WIGGLY SUES NATIONAL TEA FOR $1,135,000

In a suit filed in the United States District court here yesterday, the Piggly Wiggly corporation asked damages of more than $1,135,000 from the National Tea company, two subsidiary companies, and George Rassmussen, president of the companies, for alleged breach of contract, infringements of patents through the use of Piggly Wiggly patented store inventions, and the destruction of business good will.

The bill of complaint, according to an announcement by Albert H. Morrill, president of Piggly Wiggly, asks for treble damages on the ground that the corporation's rights have suffered "deliberate, wilful and persistent infringement" and asks that the defendants be restrained from using patented store inventions and business methods of the Piggly Wiggly system.

The suit charges that despite the termination of a contract with Piggly Wiggly, the National Tea company continued to make use of the Piggly Wiggly inventions and business methods. The suit was filed in behalf of the Piggly Wiggly corporation by Mr. Morrill, president of the corporation, which is 99 per cent owned by the Kroger Grocery and Baking company.

COTTON AT 10C LEVEL HIT BY PROFIT TAKING

Active buying of cotton futures by speculators, trade interests, and shorts, the aggregate volume of which has not been equalled in probably a year advanced cotton prices in Chicago and New York above the 10c level, the highest of the year and the best since June, 1931. Heavy selling to take profits brought a reaction and the establishing of small net losses for the day.

The recession was no more than the trade expectations considering the sensational upturn of late. Wall street was a big buyer at times, but the selling pressure toward the last carried prices to a close 5 to 16 points lower than Saturday. In New Orleans net losses were 1 to 8 points and in New York 3 to 7 points, the most distant deliveries suffering the greatest decline.

Spot cotton was unchanged at 9.20c, New Orleans dropped 5 points to 9c; Galveston was 9.5c, and Houston, 9.6c. Liverpool closed 32 to 34 points net nigh which reflected in the early advance in American markets. Crop news is bullish and textile trade news more favorable. Prices follow:

CHICAGO MARKET.

	High.	Low.	Close.	Prev. close.	Last year.
Oct.	9.58	9.23	9.23	9.33	7.04
Dec.	9.76	9.40	9.40	9.48	7.24
Jan.	9.82	9.52	9.52	9.55	7.37
March	9.94	9.62	9.62	9.70	7.55
May	10.08	9.69	9.68	9.84	7.73
July	9.88	9.85	9.85	9.99	7.90

NEW ORLEANS MARKET.

	High.	Low.	Close.	Prev. close.	Last year.
Oct.	9.48	9.12	9.12	9.18	6.92
Dec.	9.66	9.29	9.29	9.30	7.14
Jan.	9.72	9.36	9.36	9.38	7.23
March	9.84	9.48	9.48	9.50	7.43
May	9.92	9.56	9.56	9.65	7.60
July	9.96	9.66	9.66	9.71	7.79

NEW YORK MARKET.

	High.	Low.	Close.	Prev. close.	Last year.
Oct.	9.48	9.10	9.15	9.14	6.94
Dec.	9.66	9.30	9.31	9.31	7.15
Jan.	9.72	9.37	9.40	9.38	7.25
March	9.84	9.50	9.50	9.49	7.45
May	9.93	9.56	9.56	9.62	7.62
July	10.00	9.65	9.65	9.74	7.81

PRODUCE MARKETS

Fresh eggs sold at former prices. Receipts, 12,545 cases. Butter was steady to ¼c lower, the latter on standards. Receipts, 11,134 tubs. Live hens and spring chickens were ½c higher, while Rock springs were 1c higher. Receipts, 2 cars and 15 trucks. Potatoes weak. Receipts, 137 cars, with 227 cars on team track.

WHOLESALE CREAMERY BUTTER PRICES.

	Chicago Whole milk.	Chicago Centralized.	New York.	Boston.	Philadelphia.
93 score	.20½	....	22	....	23
92 score	.19½	....	21	22	22
91 score	.19	....	20½	21½	21
90 score	.18½	20¼	19½	21	20
89 score	.17½	18½	18½	20	19
88 score	.17	17	18	19	18½
87 score	.16	....	17½	18	18
86 score	.15½	....	....	17	....

BUTTER PRICES TO CHICAGO RETAILERS.

Score—	Tubs.	Prints.	Cartons.
Best [92-93]	.22 -23	23 -24	24 -25
Good [89-91]	.20 -21	21½-22½	22 -23

WHOLESALE CHEESE PRICES.

	Chicago.	Boston.	New York.	Philadelphia.
Flats	....	....	14	....
Twins	12¾-13	14 -15½		
S. Dai.	13¼-13½	14½-15	13½-14	14 -14½
Y. Ams.	....	15 -15½	13¾-14¼	....
Lghns.	13¼-13½	....	....	14½-14¾

LIVE POULTRY—WHOLESALE.

Turkeys	10@12c	Rock springs	15c
Hens	15c	Old roosters	10c
Leghorn hens	10c	Leghorn broilers	12c
Fryers, 2@3 lb.	12½c	Ducks, old	10@12c
Springs	13c	Ducks, sprg.	10@12½c

FRESH EGGS.

Fresh graded firsts	16½@17½c
Extra firsts	17 @18½c
Current receipts	13 @15½c
Dirties	10 @13
Checks	10 @11c

WHOLESALE DRESSED BEEF.

	Yearlings.	No. 1.	No. 2.	No. 3.
Ribs	18	22	21	7½
Loins	26	30	28	19½
Chucks	13	10	9½	5½
Rounds	17	14½	14	8
Plates	6½	7	6⅝	4

VEAL CARCASSES.

50@60 lbs	6c	90@100 lbs	8@9c
70@80 lbs	7@8c	110@120 lbs	10c

POTATOES.

Minnesota, per 100 lbs	$ .55@ .70
Nebraska	.70
Wisconsin	.60@ .70

FRUITS AND VEGETABLES.

Apples, bu	$ .35@1.00
Crabapples, bu	.75@1.00
Black grapes	.06@ .11
Grapefruit, half crate	1.75@2.25
Lemons, box	4.75@8.25
Oranges, box	3.50@4.00
Peaches, bu	.50@1.50
Plums, bu	.50@1.00
Pears, bu	.50@1.00
Carrots, bunch	¾@ .01
Cauliflower, box	.25@ .35
Celery, flat	.15@ .40
Cucumbers, bu	.15@ .50
Lettuce, head, crate	1.25@2.50
Onions, 50 lb sack	.30@1.00
Peppers, bu	.25@ .75
String beans, box	.15
Tomatoes, flat	.10@ .40

BUTTER AND EGGS EASY

Butter and egg futures eased ¼c on the Chicago mercantile exchange yesterday. Statistical reports continued slightly bearish, the movement of butter last week in the ten markets increasing the surplus 2,000,000 lbs and reducing the egg shortage 16,000 cases. Buying has again turned cautious, at least for the time being. New selling and liquidation of long lines contributed to the pressure. Sales: butter, 35 cars; eggs, 43 cars. Deliveries: butter, 3 cars. Prices follow:

BUTTER.

	Open.	High.	Low.	Close.	Prev. close.
Stor. standards—November	20	20	19½	19⅞	20
Fresh standards—August	20	20	19½	19½	19⅞
EGGS.					
Refg. standards—October	18⅞	18⅝	18⅞	18⅝	19

PRIMARY GRAIN MOVEMENT

Receipts—	Wheat.	Corn.	Oats.
Monday	2,117,000	931,000	732,000
Last week	2,033,000	747,000	1,117,000
Last year	2,763,000	394,000	419,000
*1930	....	....	....
*Holiday.			
Monday	552,000	104,000	98,000
Last week	712,000	114,000	172,000
Last year	660,000	157,000	529,000

IOWA STRIKE BOOSTS ARRIVALS OF HOGS HERE

Receipts Above Seasonal Level at Yards.

CHICAGO LIVE STOCK

HOGS.

Receipts, 40,000; shipments, 4,000.

Bulk of sales	$3.40@4.60
Light, good to choice, 140@160	4.35@4.60
Light, good to choice, 170@180	4.60@4.70
Good to choice, 180@210	4.60@4.70
Good to choice, 220@250	4.30@4.60
Good to choice, 260@325	4.00@4.30
Pigs, good to choice, 100@135	3.75@4.15
Pigs, fair to good, 100@125	3.00@3.75
Pigs, inferior to fair, 60@125	2.50@3.00
Light packing sows, 270@350	3.60@3.85
Heavy packing sows, 350@550	3.15@3.60

CATTLE

Receipts, 18,000; shipments, 4,000.

Prime steers, 1,000@1,500	$9.25@10.00
Good to choice, 700@1,300	8.50@ 9.75
Bulk of sales	7.00@ 9.25
Poor to choice, 700@1,000	5.00@ 9.75
Low grade killing steers	3.00@ 4.75
Cows, choice to prime	4.75@ 5.25
Cows, good to choice	4.00@ 4.75
Cows, common to fair	2.50@ 3.10
Canners and cutters	1.35@ 2.50
Heifers, yearlings, good to choice	6.75@ 8.25
Heifers, fair to good	5.25@ 6.50
Bulls, bologna, common to good	2.50@ 3.25
Calves, poor to choice	3.00@ 7.50
Stockers and feeders	3.75@ 6.50

SHEEP AND LAMBS.

Receipts, 20,000; shipments, 5,000.

Native lambs, good to choice	$5.75@6.50
Native lambs, medium to choice	5.25@5.75
Native lambs, common to fair	4.25@5.25
Native lambs, culls	3.00@4.30
West. range lambs, good to choice	5.50@5.90
Wethers, aged, fair to best	2.90@3.25
Wethers, twos, fair to best	2.30@3.50
Feeding lambs, fair to good	4.75@5.25
Ewes, light, good to choice	1.50@3.00
Ewes, heavy to choice	1.00@1.25
Ewes, inferior to fair	.50@1.00
Yearlings, all grades	3.50@4.75
Bucks	1.00@1.75
Breeding ewes	3.00@4.25

COMPARATIVE PRICES.

HOGS—Bulk of sales yesterday	$3.40@4.60
One month ago	3.60@4.90
One year ago	5.00@6.05
Top yesterday, $4.70; average, $4.00.	
CATTLE—Bulk of sales	$7.00@9.25
One month ago	6.50@9.30
One year ago	7.75@9.25
Top yesterday, $10.00; average, $8.10.	
SHEEP—Western range lambs	$4.75@5.90
One month ago	5.00@6.50
One year ago	5.25@7.75
Top yesterday, $6.50; average, $5.35.	

Estimated receipts at Chicago today: Cattle, 6,000; hogs, 18,000; sheep, 15,000.

Price trends were mixed and supplies unevenly distributed at the leading live stock markets yesterday. Receipts of hogs at Chicago were swelled to 40,000 by stock diverted from the "farmers' strike" area of the corn belt.

This is the largest run since May 31 and it is largest for a Monday since April 18. While the Chicago run showed an increase of 42 per cent compared with a week ago and 31 per cent compared with a year ago, the aggregate total at the ten outside markets was smaller than a week ago and also smaller than a year ago.

Chicago Run Extra Large.

The local run comprised 44 per cent of the eleven market total yesterday. A week ago 33 per cent arrived at Chicago and a year ago 33 per cent sold here. Prices of hogs were unable to stand the pressure of receipts and a good deal of last week's gain was rubbed out in the 10@25c break. Only a small share of the run consisted of light spring pigs, the majority of offerings being packing sows and butchers from last fall's crop. All interests are aggressive after a 15@25c lower price basis had been established and clearance was thorough considering the size of offerings available at the opening. Only 5,000 remained in the pens. The three larger houses handled 22,000 head. The extreme top for sorted light hogs receded to $4.70 which compared with $4.65 Saturday when no load lots of top hogs were sold, and compared with a top of $5.00 last Friday. The general average dropped 15c more, going to $4.00. This price shows a 25c loss compared with last Friday, the high point of last week.

Cattle receipts at 18,000 were second largest of the year, but there was a scant supply of well finished medium weighty steers in the run. The latter held firm and some sold to slightly better advantage, while all other bovine stock ruled weak to 25c lower. Better action featured the trade than sellers had anticipated and the decline in plain quality offerings was not as severe as many had looked for. The pens were fairly well cleared of stock before the session ended. About 175 head reached the season's top of $10.00 soon after the start. Steers averaging in loads from 1250@1353 lbs. made that mark, large local houses and eastern interests dividing the $10.00 kinds. The bulk of steers sold for local slaughter at $7.00@9.25. The average market was not far from the high point of the year, despite yesterday's break. Butcher stock ruled weak to 25c lower. Stockers and feeders were in liberal supply and sold 15@25c lower.

Lambs Recover Losses.

Sheep receipts were light at all leading markets yesterday and prices responded in an uneven advance. Twenty-three carloads of range lambs sold within a range of $5.50@5.90. City butchers handpicked native lambs up to $6.35@6.50, while packers bought a few of these up to $6.25, getting the rank and file of native stock at $5.75 and under. Country buyers were active in the feeder division again yesterday and bid up to $5.00 for desirable western feeding lambs. Chicago receipts at 20,000, carried 12,000 directs from Denver, about 2,000 of these going through to eastern points for slaughter. Receipts at Chicago for today are estimated at 6,000 cattle, 18,000 hogs and 15,000 sheep, against 7,213 cattle, 19,525 hogs and 12,139 the previous Tuesday and 7,300 cattle, 19,153 hogs and 23,518 sheep a year ago.

METALS.

NEW YORK, Aug. 29.—(AP)—Steel prices per 100 lbs, F. O. B. Pittsburgh: Blue Annealed Sheets, hot rolled, $1.70. Galvanized sheet, $2.75@2.85. Black sheets, hot rolled, $2.10@2.20. Steel bars, $1.60. COPPER—Quiet; electrolytic spoot and future, 5½c. TIN—Firm; spot and nearby, $24.50; future, $24.70. IRON—Quiet, No. 2, f. o. b. Eastern Pennsylvania, $13.50@14.00; Buffalo, $14.00; Alabama, $10.00@11.00. LEAD—Steady; spot New York, 3.50c; East St. Louis, 3.35c. ZINC—Firmer; East St. Louis spot and future, 2.80@2.85c. ANTIMONY—5.80c. QUICKSILVER—$47.00@50.00.

LONDON, Aug. 29.—(AP)—Standard copper, spot, £34 17s 6d; future, £34 12s 6d. Electrolytic, spot, £36 15s; future, £37 5s. TIN—Spot, £150 5s; future, £151 7s 6d. LEAD—Spot and future, £12 10s. ZINC—Spot, £14 7s 6d; future, £14 12s 6d.

DRY GOODS.

NEW YORK, Aug. 29.—(AP)—Good orders on finished textiles came forward in the mails. Cotton goods were firmer. Raw silk was steady with Cantons higher; burlaps were steady. Larger purchases have been made for future delivery. Wool goods opened firm. Rayon yarns are advancing.

UNITED CIGAR STORES ASKING FOR RECEIVER

[Chicago Tribune Press Service.]

New York, Aug. 29.—The United Cigar Stores of America filed a petition in voluntary bankruptcy in the United States District court today.

The directors of the company voted to file at a special meeting.

Total assets are listed at $8,431,634, and total liabilities at $9,502,029.

A. C. Allen, vice president of the company, signed the petition. Its itemized listing of assets and liabilities, and the setting forth of facts concerning the company and its plight occupy 618 pages. The Irving Trust company was appointed as receiver by Judge Coxe.

The company issued a statement blaming the necessity for receivership on losses in its real estate business.

The company cited heavy losses, which have been rapidly increasing in the past few months through defaults by the company's subtenants, with no compensating adjustments in the rentals of the leases on which the company itself was liable. The losses this past month went beyond the ability of the company to stand, and threatened to run its chain store business. The company's chain store business, notwithstanding the depression, alone would have been fairly successful, and it was considered to be of such value that in the interest of all the company's creditors an attempt should be made to save it through a reorganization.

Among the principal assets of the United Cigar Stores company were listed $4,407,417 stock in trade; $1,770,690 furniture and fixtures, and $1,250,000 stocks and bonds.

WORLD'S GRAIN MARKET NEWS

Trade sentiment in grains leads more to buying side especially on breaks. Strong stock and cotton markets are looked upon as most essential to higher prices for all grains. While sharp bulges are followed by extensive taking of profits, new buying develops on breaks.

It was said at close that the large changing operations in the way of buying Setember and selling December around 4c, and buying September and selling May at 8¾c premium for the latter which has been a big factor for about a week, is practically over.

The Canadian and foreign situation is coming in for more attention, but it is said that action of the stock and cotton markets would be a factor for some time.

Steady increase in the open interest in wheat futures in the Chicago market has attracted special attention for a week or more. At the close on Saturday it was 155,066,000 bu, an increase of 5,000,000 bu for the day. The increase is understood to be the largest known during the month of August and at present is the largest for the period since 1929. Sales were 40,399,000 bu on Saturday. The open interest in September at the close Saturday was 3,786,000 bu old style and 166,000 bu new. The open interest in December was 29,526,000 bu.

RUBBER.

NEW YORK, Aug. 29.—(AP)—RUBBER—Futures closed steady. September, 4.32@4.36c; December, 4.63@4.66c; January, 4.71c; March, 4.86@4.87c. Smoked ribbed spot closed 4.44c.

Want Ad INDEX

Want Ad Offices

1 South Dearborn St. Tribune Square

ADTAKER — SUPERIOR 0100

The more you tell, the quicker you sell

	Page.
Auction Sales	27
Automobiles—	
Passenger Cars	27
Trucks	27
Wanted	27
Accessories and Repairing	27
Loans	27
Tires	27
Credits	27
Motor Trucks to Rent and Wanted	27
Barter and Exchange	26
Board and Lodging	25
Board and Room Wanted	25
Building Material	27
Business Opportunities—	
Business for Sale	27
Partnerships and Investments	27
Distributors	27
Concessions and Locations	27
Business Equipment	27
Business Service	27
Wanted	27
Business Personals	24
Business Directory	27
Bus Transportation	27
Castoff Clothing	27
Cemeteries	12
Clothing, Furs, etc.	24
Dancing Schools	25
Death Notices	12
Dogs, Cats, Poultry, etc.	27
Florists	12
Help Wanted—Male	24, 25
Help Wanted—Female	25
Hotels and Apartments Hotels	25
Home Furnishings	27
Home Furnishings Wanted	26
Household Appliances	27
Instruction	24
Jewelry, Watches, etc.	26
Legal Notices	24
Loans—Personal Property and Salary	27
Lost and Found	26
Machinery and Equipment	27
Moving, Storage [See Business Dcty]	27
Monuments	12
Musical and Dramatic	26
Musical Instruments	27
Office Devices	27
Office Furniture, Files, Safes	27
Personal	26
Pianos, See Musical Instruments	27
Radios and Supplies	26
Real Estate—	
Apartment Buildings	26
Business Property	26
Houses	26
Vacant	26
Suburban	26
Resorts	26
Farm Lands	26
Wanted	26
For Exchange	26
Loans	26, 27
Room and Board Wanted	25
Situations Wanted	24
Stocks and Bonds	27
Store Fixtures	26
Stoves	27
To Rent—	
Rooms	25
Houses	25
Resorts	25
Apartments	25, 26
Apartments and Rooms to Share	25
Furnished Apartments	25
Stores	26
Offices and Shops	26
Manufacturing Property	26
Hotels	26
Floors and Lofts	26
Travel Opportunities	25
Trade Schools	25
Typewriters and Supplies	24
Undertakers	12

BUSINESS PERSONALS.

ALWAYS FULL CASH VALUE PAID FOR old gold, silver, platinum, dental crowns. U. S. Smelting Works [The Old Reliable] 39 S. State-st., corner Monroe, 4th floor.

TEMPLE OF BAGDAD TEA ROOM, 34 W. Randolph-st. Now serving tealeaf luncheons-dinners, 50c, 10 a.m. to midnite daily-Sun.

WANTED—CHILDREN TO POSE FOR COMmercial work. Monfort, 27 E. Monroe-st.

INSTRUCTION.

THE BERLITZ SCHOOL OF LANGUAGES—Learn French, Spanish, Italian, German, English by conversation. Low rates. Free trial lessons. 58 E. Congress. Har. 0392.

REFRIGERATION INSTRUCT. ON UNITS installation. Join now. Buck. 6688.

LEGAL NOTICES.

HAVE PURCHASED GROCERY AND MARket at 2204 St. Charles-rd., Bellwood, Ill. Not responsible for debts prior to Aug. 20, 1932. MARIE JANUSZ.

TYPEWRITERS AND SUPPLIES.

TYPEWRITERS REPAIRED, OVERHAULED, serv. calls. 1001 W. Van Buren. See. 0323.

OFFICE MACH. AND SUPPLIES FROM mail order house. 190 N. La Salle-st.

CLOTHING, FURS, ETC.

SLIGHTLY USED GENUINE RACCOON coat, $50. Shown on request. Ask for Mrs. James, Miller & Co., 166 N. Michigan.

SITUATIONS WANTED—MALE.

Bookkeepers and Clerks.

BKKPR.-CREDIT MAN—6 YRS. EXP.; FULL or part time; A-1 refs. Euclid 1669.

BOOKKEEPER-ACCT.—15 YEARS' EXP.; full charge; best refs. Rockwell 4533.

BOOKS KEPT—AUDITS, EXPERT INCOME tax service. Lincoln 2053.

BKKPR., OFFICE MGR., COLLECTIONS—12 yrs.' exp.; cap.; marr.; refs. Rock. 1606.

BKKPR.—YNG. MAN; 10 YRS.' EXP.; GOOD ref. Sunnyside 2435.

BKKPR.—PRODUCE EXP.; PERM. TEMP. or part time. Wellington 0617.

OFFICE WORK—A1 ANY REASONABLE salary. Randolph 4469.

YOUNG MAN—27; 7 YRS.' OFFICE EXP., insurance; A1 ref. Address N 194, Tribune.

Accountants and Auditors.

ACCT.—JR. EXEC., AGE 26; ILL. GRAD.; 5 yrs.' exp.; 4 yrs. pub. acctg.; A-1 refs.; des. perm. position with indust. or comm. firm. Free to travel. Address X 393, Tribune.

AUDITOR—AGE 29; SINGLE; N. U. GRAD.; 7 yrs. pub. acctg., senior; best refs.; reas. sal.; permanent or temporary. Address X 441, Tribune.

BKKPR.-ACCT.—GRAD. N. W.; 8 YRS. EXP. Not. Pub.; 25; $20. Address N 53, Tribune.

Executives and Managers.

SALES MANAGER.

MERCHANDISER of several years' experience in various lines, originating and directing sales and publicity campaigns to manufacturing, wholesale, retail and consumer trade at a minimum cost. Age 38. American. Address X 300, Tribune.

EXECUTIVE — BROAD BACKGROUND; sales promotion, sales management, direct mail; expert correspondent, productive letter campaigns, profitable sales ideas; organizer, business builder; 35; married; moderate salary; anywhere middle west. Address B F 6, Tribune.

CAN YOU USE

Man with genl. business exp., adv., selling, merchandising, desires perm. location; age 31. U. of Ill. grad. Address X 224, Tribune.

EXECUTIVE-AUDITOR — MARRIED; AGE 37; both public and private exp.; exc. background; best ref.; desires perm. connection with rel. firm. Address N 191, Tribune.

MEXICO MAN—26, ACQUAINTED LEADing prof., civic leaders; Guadalajara dist.; tech. educ. Address X 455, Tribune.

CAPABLE SALES EXEC. DESIRES CONnection with resp. firm.; either sal. or comm. basis. Address X 207, Tribune.

Professions and Trades.

CARPENTER — CABINET MAKER, GEN. contract; work for your price. Canal 1739.

CARPENTER — A1; GENERAL CONTRACtors; will work for any price. Harr. 8938.

DRAFTSMAN—MECH. AND STRUCT.; COLL. grad.; 10 yrs.' exp. Address X 275, Tribune.

DRESS DESIGN—EXP. PATTERN MAKER and copyist, any sal., ex. ref. Key. 6135.

ENGR.—EXPERT DESIGNER AND DRAFTSman on small machines and mechanisms; know prod. methods and tolerances; age 34; mar.; A-1 refs. Address X 454, Tribune.

FLORIST—14 YRS. EXP.; COMMERCIAL or priv.; refs. Address X 457, Tribune.

GENERAL FOREMAN—COMPETENT PROduction, layout, cost and time study man; coll. edu., marr., 32 yrs. old; can go anywhere; small sal. Address X 162, Tribune.

MACH.—SPEC. EYELET-RIVET MCHS. SML. presses; ref. Address X 169, Tribune.

MECH. ELECT. ENG.

25 yrs. experience. Fully conversant, modern practice steam and hydro power eng. plans, specs., erection, const. and maintenance. Desires position with industrial or utility. Special exp. on steel and paper mill engineering. Best of references. Address N 101, Tribune.

PAINT-PAPER—A1 WK. AT LOW PRICES; have guar. work and be safe. Linc. 2901.

PAINTER AND DECORATOR WILL WORK to suit terms on rent. Vinc. 3406.

PATENT LAWYER, GR. ENGR. DESIRES new connection. Address X 306, Tribune.

VULCANIZER AND TIRE SALESMAN—15 yrs.' exp.; A1 ref. Address N 196, Tribune.

Clubs, Hotels, and Restaurants.

CHEF-COOK — ALL AROUND, A1 REFS.; yrs.' exp.; steady, sober. Mohawk 0547.

SCHOOL, INSTITUTION—FRENCH CHEF. Responsible manager, charge kitchen, refined cooking, economical; references. Address N 190, Tribune.

House Servants.

CHAUF., GARDENER, HOUSEMN.—EXP.; marr., no children; wife housework; city and North Shore refs. Lake View 6384.

COOK-CHAUFFR.-HOUSEMAN—COL. STUdent; references furnished. Nor. 5969.

COOK—PLAIN; FILIPINO; DRIVER; WITH reference. Address X 427, Tribune.

FILIPINO COOK, BUTLER—CAN DRIVE; long exp.; well recomm. Buck. 6731.

HSMAN.—ALL ROUND CHAUF., AUTO mech.; steady or by day; cook, butler; best N. Shr. ref. Butler, Box 3, Hubbard's Woods.

NORWEGIAN CPLE.—MAN EXPT. MEchanic-chauf.; woman excl. cook; gd. mgr.; reas. saly.; city, suburb. Berk. 7736.

Farm and Garden Help.

POSITION AS FARM MANAGER—EXPERIenced; excellent refs. Write John A. Birmele, Watervliet, Mich.

Chauffeurs.

CHAUFFEUR-BUTLER—AGE 30; SINGLE; licensed; city exp.; good driver; references; go anywhere. Phone Midway 2063.

CHAUF.-HOUSEMAN—27; STAY OR GO home nights; good refs. Drexel 1716.

CHAUF.—YG. MAN, COLORED; PRIV. OR coml. or garage work. Douglas 1968.

CHAUF.-MECH.; 20 YRS. RECORD; 9 YRS. last place; ref. Address N 81, Tribune.

Miscellaneous.

YNG. MAN—CLEAN CUT, ALONE, WANTS work of any kind; good references. Address X 241, Tribune.

COLLEGE GRAD—24; DESIRES POSITION with estab. firm with opportunity for advancement. Address X 298, Tribune.

MAN—YOUNG; FAMILIAR TEXAS; LEAVing next week for San Antonio; want proposition. Address N 193, Tribune.

AMBITIOUS UNIV. GRAD., 27, DESIRES responsible position requiring industry and originality. Address B F 7, Tribune.

YG. MAN—23, COL., NEAT, INTEL., DEsires any work anywhere; exp. in hswk. and porter; refs. Address X 209, Tribune.

COLL. GRAD.—24, KNOWS STENOGRAPHY, French, Spanish. Address N 106, Tribune.

JAPANESE U. STUDENT—WANTS WORK in good family after school. Oak. 3161.

SITUATIONS WANTED—FEMALE.

Accountants and Auditors.

JUNIOR ACCOUNTANT—FULL CHARGE bookkeeper and cashier seeks position as such in small office. Age 27. Unusual experience in collections. Public accounting experience in financial statements. A1 record. Bonded. Address M B 111, Tribune.

Bookkeepers and Clerks.

BOOKKEEPER-STENOG.-CASHIER—5 YRS. exp. in hotel, dept. store, and law office; A1 ref. Inola Aeby, Longb. 8032, Apt. 711.

BKPR.-STENO.-SEC.—YOUNG; WIDE EXP.; all details; reli., intel., loyal. Ked. 6538.

BKKPR.-STENOG.-SEC'Y.—10 YRS. EXP.; capable; best refs. Spaulding 5036.

PUBLISHER'S MAIL READER AND FILE Clerk—Also exp. on all office detail in mail opening dept.; worked 7 yrs. for publisher. Call Seeley 4883.

Executives and Managers.

ADVERTISING — KNOW MERCHANDISING and mech. side of mag. and direct mail production, write copy, make rough layouts, edit house organ, prod. artistic sales bulletins; thorough business background. Address L 124, Tribune.

EXECUTIVE—EXPERIENCED, CAPABLE; responsibility of dept. or assist mgr.; good correspondent; 4 yrs. on collections; best ref. Reas. salary. Sheldrake 5425.

MGR. STATIONERY PR'T'NG OFF. SUP. pur. dept. typ. sales; 9 yrs. exp.; age 34; high class; exc. ref. Lon. 8032, Rm. 904.

Domestics and Cooks.

A GIRL FOR YOUR REQUIREMENTS; GD. cook, child's nurse, hswk.; attends college 3 hours daily. Miss Cole, Ran. 2637.

COOK, BAKE, SERVE—LIGHT COL. MAID. A1 laundrs., exp., love childrn.; guar. exc. serv. if hired; ref.; $5-$6-$8. Vic. 6810.

COOK—REFINED COL. MAID. BEST REFS.; go, stay; must have work. Oakland 1758.

COOK—EXP. OR GEN. HSWK.; SGL. GER. woman; $8-$10 a week. Graceland 1333.

COOK—A-1 EXP. WKR.; NEAT COL. GIRL. Laund. $5-$6-$7. Atl. 2342.

COOK—REFINED COL.; MAID; $25; HSWK. wash; go, stay; $6. Drexel 1961.

COOK—COL.; INTEL., RELIABLE; 6 YRS.' catering exp.; exc. city refs. Ken. 9291.

COOK — COL. GOOD LAUNDRESS; LIKE children; $6-$7; stay, go. Oak. 2760.

COOK-HSKPR.—NEAT, COMP. WHT. WOMan; family or inst.; reas. Calumet 3238.

COL. WORKING GIRLS' CLUB—1ST CLASS cooks, maids, etc. Miss Mason, Oak. 7314.

EXPERT IN ALL COOKING AND FANCY bake goods; both Amer. and Austrian; cap. full chge.; first class ref. Ph. Park Ridge 8.

EXPD. COOK, GENL. WORK—BEST REFS. Delaware 1140.

GENERAL HSWK.—WHITE; GOOD COOK; Gentiles; S. Side. Dorchester 6091.

GEN. HSWK.—ELD. WOMAN; PLAIN COOK care of sick; sm. wage. Ardmore 3947.

HSWK., COOK, CARE CHILD; GERMAN Amer girl; 21; practical; goes to school 2 hrs. daily; $5. Miss Mayer, Diversey 5841.

HSEWORK—SWEDISH; PLAIN COOKING; refs. Vict. 1781.

HSWK.—COL.; A1 COOK; SERVE; LAUND. care childrn., iron; $5-$7; ref. Vict. 3858.

HSWK. AND CARE FOR CHILD—COMPEtent yg. woman; S., S. E., or W. Boul. 7568.

HSWK.—HELP WITH CHILDREN; S. S. pref. Triangle 2468.

HSWK.—GIRL WITH CHILD; RM., BOARD, wages. Plaza 6795.

HSWK.—LIGHT; REL., ELDERLY; PLAIN cook; small wages; stay. Austin 1133.

HSWK.—BY MID. AGED WOMAN; W. SUB. pref. Refs. Address X 575, Tribune.

HSWK.—GEN.; WHITE; REF.; STAY OR go; call bet. 9-12, 2-4. Ph. Gra. 8378.

HSKPG. OR CARE INVALID, PLAIN COOK—Rm., brd., $5 week. Phone Michigan 1627.

MAID—EXP. SERV. TABLE, GD. SERVER, like ch.; a.m. 3708 N. Hermitage. Wel. 7621.

MAID—GEN. HSWK. DAY OR WEEK; EXP. Ref.; stay or go. Went. 7993.

MIDDLE AGED LADY WILL DO LIGHT housework for 1 or 2 adults. Mid. 3620.

MOTHER'S HELPER—WHITE; SCHOOL 2 hrs. daily; ref. Miss Ray, Lake View 9442.

SITUATIONS WANTED—FEMALE.

Housekeepers and Caretakers.

COMPANION—EDUC., AMER., WIDOW; 40, nurse exp., city or out; or share my beau. home. Bev. 7217 or address X 512, Tribune.

HOUSEKEEPER—WOMAN WITH CHILD, 9 years old. Ph. Wellington 4266.

HOUSEKEEPER—EXP.; BEST REF.; LOVE children. Tel. Hollycourt 5665.

Clubs, Hotels, and Restaurants.

COOK—A1 PASTRY; COL. WOMAN; CAFEteria; best ref. Oak. 2958.

TRAINED CHEF—WITH ESTABLISHED Chicago reputation, excel. on pastries; good kitchen mgr. Mohawk 1739.

Dressmakers and Seamstresses.

DRESSMAKER — GOWNS, COATS, SUITS; French finishing; reas. Pullman 2001.

Nurses and Governesses.

GRAD. NURSE—WILL TAKE AGED OR semi-inval. per. in her own home. Buc. 3034.

NURSE — NEAT, YOUNG, EDUCATED, pleasant; like children; free to travel; also typist-cashier. Rm. 119, Longbch. 4020.

NURSE—PRACT. UNDERGRAD., YNG. CAP. Care invalid; reas. Plaza 6010, R. 407.

NURSE—24 HR. DUTY; CAP., FULL CHG.; good cook; can travel; $20. Kil. 7030.

NURSE — EFFICIENT, UNINCUMBERED, strong; perm.; $18. Keystone 3477.

NURSE—TENDER CARE TO AGED OR INvalid; neat, rel., ex. ref. Midway 4713.

NURSE—INF.; EXP. TRN.; FULL CHRG.; new born infs. pref.; $12-$15. Juni. 7662.

PRAC. NURSE—ASSIST HSWK.; PLEAS. disposition; best refs. Del. 8667.

REG. NURSE—HAS GOOD HOME, PCH., yard for conv. invalid, or aged. Edg. 5678.

Laundresses and Day Work.

EXCELLENT LAUNDRESSES—CLEANING; women; $2.30 day. Sheldrake 3900.

LAUNDRESS — COL., CLEAN WINDOWS, woodwork; refs.; $3. Oak. 2620.

LAUND.—WH.; THORO. EXP. CLEAN.; GD. shirt ironer; fast; rel. Kedzie 4178.

WASH., CLEAN.—NEAT FAST GERMAN; $2.50 and fare. Behbein. Lincoln 4103.

Stenographers, Typists, Etc.

DICTAPHONE OPR.-STENO.—EXP. RAPID acc., neat appear. Van Buren 3780.

GEN. OFF.—TYPIST EXP. OR PHYSICAL educ. work; coll educ. Lin. 4512.

SECRETARY-CORRESPONDENT DESIRES responsible position, preferably where preliminary public speaking training can be utilized; 14 years exp. in mech., sales and gen. off. work. Miss Netcher, Edge. 3126.

SECY.—CAPABLE OF ASST. EXECUTIVES, financial and legal exp.; complete office detail. Address X 577, Tribune.

SEC.-STENO.-BKKPR.-SWBD.—CAPABLE OF asstg. executive; good at detail; 7 yrs.' exp.; age 24; exc. refs. Address X 571, Tribune.

SEC'Y-STENO.—VARIED EXP. ALL OFC. detl.; cap. and ac.; neat appr. Mans. 9748.

SEC.-STENO.—A1, THOR. EXPER., RAPID, accurate, initiative. Rand. 1941.

SKIP TRACER - TYPIST - COLLECTION Work—4 years experience. Lawndale 1286.

STENO.-SECY.—4 YR. H. S. GRAD., GD. appear., very diligent, age 18; must have work. Pensacola 2488.

STENO.—COMPETENT, EXCEL. EXPER.; steady or home. Address X 535, Tribune.

STENO.—8 YRS. EXP. EXPERT, RAPID; temp. or permanent; $3 per day. Shel. 6495.

STENO.-TYP.-GEN. OFC.—5 Y. EX.; SPDY. accur.; H. S. grad.; mod. sal. Eng. 2643.

STENO.—8 YEARS' EXP. EFFICIENT, ACcurate, off. det.; nt. appear. Holly. 5792.

STENO.-BKKPR.—YNG. GENTILE; EXP.; fine appear. Miss Grant, Diversey 5840.

STENO.-BKKPR.—7 YRS.' EXP.; FAST TYP. General off. wk., swbd. Keystone 1322.

STENO.—GEN. OFFICE WORK; SOME EXP. Will wk. for $5 or $6 a wk. Tel.Boul.0967.

STENO.—TYPIST, SWCBD., GEN. OFC.; 3 yrs.' exp.; 4 yr. H. S. Fal. 9095.

STENO.-SECY.—8 YRS.' EXP.; H. S. GRAD. perm.; rapid and efficient. Grovehill 1064.

STENOS.—2; 8 YRS. AND 10 YRS.' EXP.; $15 each. Avenue 5105.

STENO.—GEN OFFICE WK., 4 YRS.' EXP. reas. salary; A1 refs. Central 0239.

STENO.-SECY. — EXPD., EXCEPTIONALLY capable, A1 refs. Franklin 8575.

STEN.—EFFIC., VERS., CAP., ATT.; 4 YRS. adv. exp.; 2 yrs. uni. ed., reas. R. Pk. 0897.

STENO.-TYPIST, DETAIL OFFICE WORK—Initiative. Albany 1792.

SWITCHBOARD OPERATOR — A1, EXCELlent refs; reas. salary. Midway 3907.

TYPIST—VERY RAPID; SWITCHBD.; THOR. exp. gen. off.; ref. Ambitious. Rock. 5580.

TYPIST—LT. STENO., MODEL, GEN. OFfice work, attrac., expd. Berkshire 5927.

Miscellaneous.

COLL. GRAD.; DEGREE IN HOME ECON. with inst., club or school. Prof. and commer. exp.; exc. ref. Address X 511, Tribune.

INT. YNG. WOMAN DESIRES ANY WORK, swbd., sales, etc.; small salary. Lin. 3154.

WANTED—MALE HELP.

The Tribune does not knowingly accept in this classification advertisements which require an investment of money or which misrepresent the form of compensation. Report any violation of this rule or any requests for a cash bond or deposit not stated in the advertisement to the Classified Advertising Department, Superior 0100, Local 328.

Stores and Offices.

SHOE SALESMEN—EXPERIENCED. GROSSman Shoe Co., 3222 Lincoln-av.

TAILORING CORRESPONDENT — YOUNG man in tailor-to-trade line; experience absolutely required. State age, connections, salary. Address M D 544, Tribune.

Executives and Managers.

DISTRICT MANAGER—TO CONTACT CHIcago printers on sale of plates for display and poster advertising. This position is with established district concern that is expanding. Don't neglect looking into this if you want a sound commission business of your own. No investment req. Ph. Mr. Brown, Superior 8200, Rm. 1229, between 8-12 Tuesday or Wednesday a. m. for appt.

ACCOUNTANT AND CREDIT MAN—WITH experience in stationery or book business preferred; state age, salary, experience, etc., fully. Address M C 165, Tribune.

CREW MANAGERS OR SALESMEN—MONEY making opportunity; popular item. Call 1947 E. 75th-st., 10-12; 3-5.

Professions and Trades.

KNITTERS—EXPERIENCED ON CIRCULAR machines; no others need apply. Royal Knitting Mills, 2001 S. California.

PRINTER WANTS YOUNG MAN, 2 YRS.' exp. comp. rm. $15. Address M B 343, Tribune.

SHOE LASTER—EXPERIENCED, MIDWEST Slipper Mfg. Co., 512 S. Peoria-st.

SPOTTER—1ST CLASS; MUST BE THORoughly experienced on silks; give complete qualifications, salary desired, and phone number. Address M B 501, Tribune.

THE TRIBUNE OFFERS AN ATTRACTIVE rate to persons advertising for a position. A Want Ad can be placed in the Situations Wanted columns of The Daily Tribune for as little as $1.10. For further information stop at the Want Ad Office, Madison and Dearborn-sts.

Salesmen, Solicitors, Etc.

A MISTAKEN IDEA.

It's a mistake to believe you can't earn a comfortable living selling just because you have tried an unsalable proposition.

We have a plan designed to overcome present conditions and unlike anything you have ever heard of. The men we will select can be successful right now.

We don't ask you to begin on commission. You are paid from the start a DRAWING ACCOUNT AND COMMISSION.

If you have had direct selling experience and are willing to work, apply at once from 9 to 2 p. m. only.

Mr. Jacobs, 834 W. 63d-st.
Mr. Zuber, 3320 Lincoln-av.

A NEW DEPARTMENT

with a most unusual sales and advertising setup has recently been opened by this 75 year old concern. We need clean cut, ambitious salesmen, crew managers, and collectors, preferably with direct to consumer experience. If you desire permanence and a good future and are willing to learn our business, our reputation and experience will help you to succeed. Men selected in respective positions are compensated accordingly. Apply 9 to 11 a. m.

L. FISH FURNITURE COMPANY,
2225 W. Pershing-rd. 6th Floor.

A GERMAN MAN.

for responsible position with loop trust company; must speak good German and have good references. Apply MR. ADLER, North American Trust Co., 127 N. Dearborn-st.

A Young Man with Car.

Unusual opp. with reliable, well estab. mfr. Permanent position. Pays $30 per week and up on comm. Rm. 105, 160 E. Illinois-st.

A MAN

mechanically inclined; [illegible] honest, willing to work hard for pro[illegible]on. Direct sales dept. L. Fish Furniture Co., 66 E. South Water-st., 15th floor. 9:30 to 11 a. m.

A1 SECURITY SALESMAN—PLENTY OF live leads. No advances. Unless able to produce, do not apply. Address Standard Securities Company, Dallas, Texas.

A1 TELEPHONE SECURITY SALESMAN. Plenty of live leads. No advances. Unless able to produce, do not apply. Address Standard Securities Company, Dallas, Texas.

ABLE MAN—EXPERIENCED DETAILING physicians, and sell to drug stores. Give full information for interview. Address N 195, Tribune.

ADVERTISING SALESMEN—Free house men with special edition or page experience for Chicago or small towns. Special offer to franchise men; can earn $100 to $300 wk.; give refs. Address M D 591, Tribune.

AT ONCE.

Three intelligent, neat appearing men, who desire a permanent connection with national organization; must be willing to work 8 hours a day and start at our terms. This means about $40 per week to start. If you mean business, apply Employment Manager, ROOM 618, 203 N. WABASH-AV.

WANTED—MALE HELP.

Salesmen, Solicitors, Etc.

AT ONCE, EXPERIENCED REFRIGERATOR salesmen for branch mgrs., supervisors, and salesmen. Rm. 14123 Merchandise Mart.

BACKBONE VS. WISHBONE

We have an opening for a few men with character and education, between the ages of 30 and 45, who want to earn between $3,000 and $5,000 a year and up, plus a future. It is selling, endorsed by a company fifty-three years old. Sales training school is free and starts Sept. 7. "The world makes way for a man who knows where he is going." If you have ambition, call on Asst. Mgrs. Mr. Brown or Mr. Mitchell, 175 W. Jackson, Room A-759.

CARPET AND RUG MANUFACTURER OFfers a real opportunity for experienced "go-getting" salesmen—selling direct to retailers. State territory covered. Address B G 11, Tribune.

Christmas Card Salesmen.

Absolutely new idea in greeting cards; 21 assorted cards with name in raised type; sells on sight for $1.50; taking country by storm; earn $40 to $75 weekly with our assortments and finest "no competition" line of personal cards; samples free.

INDIVIDUAL GREETING CARD CO.,
220 S. State-st., Room 502, Chicago, Ill.

CLEAN CUT YOUNG MAN—EXP. IN SELLing the home owner, will be interviewed by factory repres. 8:30 a. m. sharp, Tues. and Wed. 969 Edgecomb-pl. [4030 N.].

COLLECTION SOLICITOR—EXPERIENCED; good compensation. 1700 W. 59th.

COMMONWEALTH EDISON COMPANY

has openings in appliance sales work. Reliable, neat appearing young men with satisfactory references will be trained. See Mr. Schutze, room 1035, 125 S. Clark-st., 9 to 11 a. m. only.

CREW MANAGERS AND AGENTS—HAVE an item that is a real seller, 100% profit. Lake View 4572.

DELINQUENT ACCOUNT SOLICITORS—Expd.; established collection agency; salary or draw. acct. to reliable workers; best prop. in town. Rm. 712, 134 N. La Salle.

EX-INSUR. MEN—OUR MEN EARNING $30-$100 wk. Leads, co-operation. M. J. Pankey, R. 632, 160 N. La Salle. Mornings only.

EX-DEBIT MEN—TO SOLICIT INDUStrial ins. Apply Rm. 224, 43 E. Ohio-st., 10-12 a. m.

FEDERAL LIFE INS. CO. WANTS 2 EX-debit insurance men with clean records. H. C. Voorhies, Rm. 201, 168 N. Michigan.

INSURANCE AND EX-DEBIT MEN—FULLY qualified leads; low rates; monthly payments. Suite 701, 308 W. Washington.

MEN IN NORTH SIDE AND LAKE COUNTY WHO CAN FURNISH GOOD CHARACTER REFERENCES.

Age 25 to 45, who have had some selling experience, or if you would like to learn selling, we have an excellent opportunity for you. This is not an easy, small paying position, but rather hard work and pays a lot of money, according to the time and effort you put into it, and the skill you acquire in your work. To give an idea of earnings, some of our men make as low as $100 a month, others make $200, $300 and $400; many of our more experienced men make greater amounts each month. This is a large company, strong financially, and growing rapidly. There is no depression with us, as we have had a consistent increase for 31 consecutive months. Apply in person in our office, Suite 215, McGraham Bldg., 1040 Wilson-av., Tuesday morning, 9 to 12. Also 1 to 3.

MEN—4, WHO WILL WORK HARD AND build a perm. bus. with lrg. gen. mdse. installment comp. Expd. men pref., but not essential; full co-operation and leads furn.; no inv. Mr. Lasky, 4239 Indiana.

MEN—ARE YOU INTERESTED IN BUILDing a good income? Only men not afraid of hard work need apply after 8:30 a. m. Amer. Bankers Life Ins. Co., Suite 608. Mr. Soboroff, 43 E. Ohio-st.

MEN—3, NEAT, WILLING—Salary while learning bus. of rated mfr.; earn $50-$75 wkly. com., extra bonus; advancement; exp. unnecess. 1405, 32 N. State-st.

MEN-BOYS—SELL VISIBLE NO-GLARE campaign shields to automobiles, homes. Selling fast. Big money. Cellophane Sign Co., 5315 Wentworth-av. Phone Yards 5524.

MEN—SELL WASHABLE UNIFORMS, OUT of town; whole or side line; lib. comm. Schwartz Mfg. Co., 317 W. Monroe, 3d fl.

MEN—WHO CAN SELL TO PROPERTY owners; good opp. with steady pay for those that qual. Worsek, 139 N. Clark-st.

MEN—HOUSE TO HOUSE EXP. HELPFUL, not necessary; good comm. Dep. required. 4829 Winthrop-av., between 12-2 p. m.

MEN—10, MUST HAVE CARS, TO SELL caramel apples; earn from $10 to $12 a day. Cornell Candy Co., 1706½ W. 51st-st.

MEN—SELL FIRST QUAL. GUAR. FULL fashioned hosiery; wholesale prices. Central Hosiery Mills, 327 S. La Salle, lobby flr.

MEN—5, CALL ON BEAUTY SHOPS; EXP.; for old est. firm. Apply at 1018 W. Madison-st., 10 to 12 and 2 to 4.

MEN—5, WITH CARS, LIVING ON S. SIDE. Forest Hayes Co., 6528 Cottage Grove.

NEW YORK LIFE INSURANCE CO.—THE best contract with the greatest company. We train you if you qualify. Mr. MacKay, Mr. Jackman, 1 N. La Salle, Suite 500.

SALESMAN—EXPERIENCED IN CALLING on ice cream manufacturers in Illinois, Wisconsin, and Iowa. Old established company. Leader in its field. Launching new line, high grade low cost flavoring products and specialties to ice cream trade. Outstanding opportunity. Liberal commission. Samples furnished free of charge. State age, address and experience. Address M C 434, Tribune.

SALESMEN—EARN $3 TO $6 EVERY DAY with America's finest Xmas card line, full or spare time; no experience required; also two 100% profit Xmas card box assortments. THE PROCESS CORPORATION. Loop office, 209 S. State-st., 17th floor. North Side, 4554 Broadway, Room 347. South Side, 6306 Cottage Grove-av., R. 423.

SALESMEN—CATHOLIC, WITH CAR. IF you have sold books, magazines, pictures or insurance; a hustler; can offer splendid position. Call before 10. Room 1601, 155 N. Clark-st., or before noon, or 5 to 6 at Room 814, 35 E. Wacker-dr.

SALESMEN—A LARGE CORP. REQUIRES the services of a man of character, personality, and ambition; compensation adequate; promotion assured. See Mr. O'Connor, 3d fl., Steger Bldg., N. W. Cor. Jackson-Wabash.

SALESMEN—AA-1 FIRM HAS OPENINGS for specialty salesmen experienced calling on elect., hardware, drug trade. Irreproachable references required. Mr. Kesler, 1019 W. Van Buren-st.

SALESMAN—WITH WHOLESALE SASH AND door experience, soliciting retail lumber trade; Chicago and surrounding territory; state age and experience. ADDRESS M B 419, TRIBUNE.

SALESMEN—THE NEW YORK LIFE INsurance Co. [Central Branch], offers you an oppty. to build up a good paying business of your own; comm. basis. See or write R. W. Worsey, Rm. 620, 39 S. La Salle.

SALESMANAGERS WITH CARS—CHICAGO and suburbs, for paper sign service; steady repeat business. Independent Store Service, 5547 Wentworth-av.

SALESMAN—TO SOLICIT MULTIGRAPHing, mimeographing, letter work, etc. Straight commission. The Letter Shop, Inc., 440 S. Dearborn.

SALESMEN—TO CANVASS NEIGHBORhood in which we are now conducting store demonstration. Demand created. Easy entré to homes. Call 1040 Wilson-av.

SALESMEN—WITH CAR, CALLING ON drug stores with direct sales; comm.-bonus. Sm. deposit or bond required. Laf. 7365.

SALESMAN—200% PROFIT, CALLING ON merchants, $3 dep. req. Wood. 5061 Bdwy.

SALESMEN—SELLG. DEPT. AND HDWE. stores; gd. sideline. Kostka, 2875 W. 22d.

SALESMAN—ATHLETIC TYPE, FOR GYMnasium equip. Address N 157, Tribune.

SELL 5C-10C MDSE. TO HOMES, 150% profit; 3 out of 5 buy; NEW LOW PRICES, 800 articles. Wartell, 529 S. Franklin.

SPECIALTY SALESMAN.

High class, experienced toilet paper and paper towel salesman for Illinois, Iowa and Indiana; $750,000 corporation; established 50 years; unique sales plan; advertising; free goods, etc. You must have a successful background. Address B G 23, Tribune.

WANTED—10 SALESMEN.

The Texas Turkey Growers' Ass'n. can use 10 live salesmen at their magnificent new exhibition room. No draws or advances, but plenty of live qualified leads. Call 10 a. m. THIS morning. Be prompt, no other hour will do. 67 W. Monroe-st., ground floor.

WE PAY 60% COMMISSION.

BIG REDUCTION IN OUR PRICES. Toilet prep., moth control extracts. Unemploy. or institutional plan. 1624 W. Adams.

YOUNG MAN TO WORK FOR CREW MANager; prefer experienced man, but will train beginner; work is pleasant with good money making possibilities for live wire. Apply 4125 Lincoln-av.

50 CLEANING, DYEING SOLICITORS—SALary, 25% comm., plus 50c a day; come ready to work. 2807 Montrose, before 8:15.

10 REPRESENTATIVES—SALES TYPE. Business Men's Cl. Hse. 209 S. State, 7 fl.

Agents.

AGENTS—MECH. INC. NEW 75C ITEM; 100% profit. R. 110, 629 W. Washington.

MOTH PADS, RETAIL AT 25C, COST YOU 80c. doz. 5400 S. Halsted. All week.

Miscellaneous.

YOUNG MEN [3]—AGE 20-25; PLEASANT work; salary $15 a week; neat appearance nec. App 10 a. m., R. 290, Old Colony Bldg.

MEN—WILLING WORKERS, TO CALL ON old customers. Salary to producers. 340 W. Huron-st., 5th floor.

SOLICITORS—EXPERIENCED DRY CLEANing; best proposition. Apply 8:15 a. m. ready to work. 2954 W. Madison-st.

MAN—AGE 25 TO 40, WITH EXCELLENT reference. Remuneration to be decided. Call 9:30 to 1. Room 404, 330 S. Dearborn.

MEN [3]—AMBITIOUS, WHO WANT MORE than a job; West Side. See Mr. Porter, 2:30 to 4. Room 230, 1 N. Crawford-av.

MEN [4]—TO WORK WITH MGR.; EXP. not necessary; can earn $28 weekly while learning. Rm. 408, 205 W. Wacker-dr.

EXP. GAS STATION OPERATOR; COM. basis; no rent; $300 cash bonds for merchandise. Address M C 435, Tribune.

THE CURTIS PUBLISHING CO. WILL EMploy 2 young men not over 24; salary. Call betw. 9-12, R. 711, 59 E. Madison.

MAN — FOR RESPONSIBLE POSITION; steady work; good pay; references required. Apply 2 to 5, rm. 507, 1951 Irving Park.

MEN—2 NEAT, FAIR EDUCA.; RESPONSible position; permanent; ref. required. Apply 9-12, Rm. 930, 310 S. Michigan.

CPLE.—WHITE. TAKE CARE OF 2 FLAT bldg. exch. for 3 rm furn. Laws. 7201.

LITTLE ORPHAN ANNIE: The Eyes Have It

WANTED—MALE HELP.

Miscellaneous.

MY EXPERIENCE

as a former executive of an advertising concern in New England, and having sold practically all the time since leaving school, I can say unhesitatingly that my present connection has afforded me an opportunity, both in advancement and moneys earned, far beyond anything I have heretofore experienced.

If you desire success, if you need money, our plan assures it. We have spent hundreds of thousands developing this nationwide money making plan and it has lifted hundreds of energetic, trustworthy men out of the rut of despair and doubt into the sunlight of prosperity and happiness. What we have done for other deserving red blooded Americans we can and will do for you. Ours is a national organization rendering a humane service to mankind. You make a lifelong friend of every person sold. You owe it to yourself and family to investigate. Solve your financial problem by applying to Mr. VAN HALA, Rm. 1024, 75 E. Wacker-dr.

An Unusual Opportunity

presents itself for the right married man with Chicago's leading department stores. Car necessary; experience unnecessary. Phone Superior 7971 Tuesday, 9 to 3.

MEN—$12 SALARY AND GOOD BONUS; steady; exp. not nec.; no investment. Call after 9 a. m., 2400 W. Madison, room 628, 4013 Milwaukee-av., room 448, 757 W. 79th-st., room 303.

SALARY AND COMMISSION.

Man for ins. deb., N. W. side; must speak Polish; one who is looking for hard work, long hrs.; marr. Address M C 116, Tribune.

REAL SILK HOSIERY MILLS WILL ADD 4 men to help with fall rush; about $30 per week; rfs. req. Apply 714 North American Bldg., 36 S. State-st.

MEN—WITH PANEL TRUCKS, TO DEVELOP own routes; new food item; salesmen keep open accounts. See Pugh, Room 202, 506 S. Wabash.

10 YOUNG MEN; PERMANENT EMPLOYMENT. In reply state only name, address, telephone number and age. Address M C 547, Tribune.

MAN—YOUNG, 32, NEAT APPEARANCE, educated, gen. business training; exc. car driver; sober, industrious. Midway 6145.

POLISH SPEAKING SALESMEN, 3, WITH cars, for special work with Gen. Elec. App. at once. 2737 Milwaukee-av.

MEN—SPECIAL WORK. APPLY ROOM 208, 6005 Irving Park-blvd.

GAS STATION ATTENDANT — EXPERIENCED only. 5821 Diversey.

Employment Agencies.

TIME STUDY MAN—CANDY EXP.....$175
2 A-1 SPECIALTY SALESMEN.......$200
SALESMAN, WHOL. RADIO, REFRIG-$250
SODA, LUNCHEONETTE, CHEF......$25
AUTO MECH.......$30 AUTO PAINTER..$30
HOTEL PAINTER, UNION..............$75
AUTO PAINTER'S HELPER.............$15
O'SHEA, 64 East Jackson-blvd., Rm. 505.

MARRIED MAN—YOUNG CHI. REF...$110
CLERK, FINANCE, COLL. GRAD..... 100
MECH. DRAFTSMAN, DESIGNER...... 150
JR. MECH. DRAFTS. TECH. TRAIN.... 60
HOTEL CLERKS, $65-$75 AND ROOM.
TRIANGLE INS. 20 EAST JACKSON.

YOUNG COLLEGE GRADUATE........$100
SALES, WHOLESALE PICKLES......$300
UNION JANITOR, HOTEL.........$90 APT.
Caramel Maker ..$25|Cook, Hosp.$50 R.,B.
S-H-A-Y, 14 W. WASHINGTON.

CARBURETOR, IGNIT. MAN—SAL. OPEN
BODY, FEND. AND PAINT.-COM. BASIS
COMB. FLRM.....$22|ARMATURE WIND.
CHI. GAR. OWN. 300 S. LA SALLE, R. 101.

2 RETAIL INSTALLMENT FURNITURE Store Salesmen—Sal. open. GLADER CORPORATION, 220 S. State-st., Room 1208.

SOUTH SIDE CONSOLIDATED—
Second cook, American.............$20-25.
1105 E. 63d-st., Rm. 4.

MAN—YNG., JR. SALES, WEAR GLASSES, comm. and $20. Office and clerical posit's. EXECUTIVE SERVICE, 20 E. JACKSON.

NOLAN'S EMPL. SERV. 4619 BROADWAY. Found. man, yg., lp. ex., union jan., $75 apt.

EDUCATIONAL REPRESENTATIVE WITH car. Address A M 484, Tribune.

Employment Service.

EXECUTIVES—CONSULT US IF SEEKING positions paying $3,000 to $25,000; confidential and effective methods. Est. 1915. The Nat'l Business Bourse, 20 W. Jackson.

ENGINEERS, MECHANICS, TRADESMEN, contact employers for new const. work and indus. oper. in the U. S.-foreign countries thru our serv. Ind. Ref. Bureau, 740 E. 83d.

TRADE SCHOOLS.

YOU'LL HAVE TO HURRY!
Prepare Now to Fill One of the 200 Vacant Positions in Barbering

created by the Century of Progress. No time to waste. Moler's sensational short course qualifies you in as few weeks as it formerly took months. Regular course at half rates in 2d school. Earn while attending. Day and evening classes. Call, mail the coupon, or phone.

NAME ....
STREET ....
CITY .... STATE..........
MOLER SYSTEM, DEPT. "TM."
59 E. MONROE AT WABASH.
CENTRAL 6393. CHICAGO, ILL.

LEARN ELECTRICITY, RADIO AND TELEVISION at COYNE school by interesting practical shop work, not by book study. Day or evening classes. SPECIAL LOW SUMMER RATES on evening courses. COYNE ELECTRICAL SCHOOL, 512 S. Paulina-st.

Learn with R. C. A.

Get into a fast growing industry or own your business; we train you in Sound, Service Television Radio Operating.
R. C. A. INSTITUTE, INC.,
Dept. T, 1154 Merchandise Mart. Whi. 7898.

SMALL EARNINGS WHILE LEARNING MACHINIST TRADE, TOOL AND DIE MAKING, AUTOMATICS. All practical shop work. Excellent opportunity for serious young men. Apply days, eves., or send for information. Allied Screw Machine Co., 524 W. Monroe-st.

WANT BIGGER PAY? YOU CAN GET IT as a chauffeur; always lots of good openings; for $15 we train you, guar. lic., place you. Chauf. Ins. Ser., 5345 Cottage Grove.

WILL TRAIN A RELIABLE MAN FOR servicing Elec. Refrigerators in spare time. Write fully. Utilities Inst., 404 N. Wells.

LEARN AUTO, MECH., IGN., FENDER, body work, practical training. Free empl. help. Federal Auto Eng., 2040 Washington.

A TRADE—BOOSTED BY DEPRESSION! Learn auto mech., and work steady at bigger pay. Greer Shop Train'g, 2026 S. Wabash.

REFRIGERATION—LEARN BY ACTUAL shop work. Service Mgr., 2024 S. Wabash.

WANTED—FEMALE HELP.

Stores and Offices.

BOOKKEEPER — ACCOUNTS RECEIVABLE and general work; open all day Saturday; must be willing worker; state refs and salary desired. Address M D 590, Tribune.

BKKPR.-STENO.—EXP. IN R. E., AS ASST. mgr. of bldg. and steno.; bet. 30-35, good appear., pleasing personality, gentile. Prot.; $60 mo. and apt. Address N 197, Tribune.

Factory and Trades.

MILLINER—EXP., TO MOLD HATS TO THE head; living on North Side. Apply Helen La Belle Millinery, 3341 Lawrence-av.

MILLINERY DESIGNER — CAPABLE OF molding on head. R. 918, Stevens Bldg.

PRESS GIRL; ALSO STORE GIRL WHO can sew. 4801 Washington-blvd.

Household Help.

COUPLE—FOR CRYSTAL LAKE FAMILY of five, $25 per month to start and good home. Address M C 548, Tribune.

COUPLE—ALL WORK; 26 MI. N. W.; $50 per mo. 1602, 77 W. Wash. Cent. 1746.

GIRL—MOTHER'S HELPER, WHITE, EXP. some cooking, good home, room and board, small salary. Hyde Park 4983.

GIRL—WH.; GEN. HSEWRK. CARE OF child; capable worker; good home for right party. 7310 Jeffery, Schwartz.

GIRL—FOR HOUSEWK.; ROOM AND BRD. $3 a week. Independence 1293.

GIRL — YOUNG, WHITE, GEN. HSWK. stay nights; reference req. Irving 4567.

GIRL—WHITE, EXP. HOUSEWORK, $3 A week, room and board. Belmont 10513.

GIRL—WHITE; GEN. HSEWK.; GD. HOME; 2 adults; $3 wk. University 4385.

MAID—WHITE; HSWK., COOKING, CARE 1 child; stay nights; refs. Juniper 3463.

MAID—WH., PROT., 27-35; GEN. HSWK.; gd. cook; no wash. Own rm., $7. Mid. 5484.

THE TRIBUNE OFFERS AN ATTRACTIVE rate to persons who advertise for a position. Stop in today for more information at the Want Ad Office, Madison and Dearborn-sts.

Saleswomen.

AGENTS-SALESPEOPLE—OUR PROP. IS A knockout; make $500, $1,000 in the next 3 mos. Schoeller, 605 W. Washington.

CREW MANAGERS AND AGENTS—HAVE an item that is a real seller; 100% profit. Lake View 4572.

EARN $25 TO $50 WEEKLY SELLING Christmas cards; lowest prices; experience unnecessary; weekly pay; samples free. Hertel Co., 305 W. Adams, Dept. N, 205 Chicago.

HOSIERY—LINGERIE.

Sell perfect full fashioned chiffon hosiery at 50c to your friends, acquaintances, etc.; also large line silk underwear. No capital needed. Your own hosiery free. Big commissions. Part time permitted. ROYAL CROWN MILLS, 227 W. Washington.

SALESLADIES — PART TIME, 2 HRS A day will make you $10 per week; pleasant work; call a. m. Mr. Wagner, 714 E. 79th-st.

SALESLADIES—3, OVER 30; $25 SAL.; experienced. Also inexp. and part time workers, $4 a day while learning, payable end week's wk. Perm. 234 S. Wells, 4th fl.

SELL XMAS CARDS.

SELL PLAYING CARDS.
Make 60-100% profit! 21 card box assortments as low as 50c retail; comm. 40%. New ideas in cards. Complete line of unusual PERSONAL AND BUSINESS CHRISTMAS CARDS. Free playing and Xmas card samples. Open evenings. Westcraft Mfg. Co., R. 424, 122 S. Michigan.

WANTED—FEMALE HELP.

Saleswomen.

WOMEN—EARN 3 TO 6 DOLLARS A DAY easily; I'll show you how. Room 203, 3841 Lincoln-av.

WOMEN—3, 28-40, OF PLEASING PERSONALITY, for semi-professional work. Call or write. R. 1024, 36 S. State.

Miscellaneous.

TRAVELING ORGANIZER.

A financially strong Chicago firm operating in principal cities desires to permanently employ on salary an alert, educated woman of good personality, directness, and ability, to travel and organize. Age 25-45. Also a permanent position open in Chicago. Apply between 9-2, 203 N. Wabash-av., 23d floor. Ask for GENERAL ORGANIZER.

EDUCATED WOMAN.

Have an immediate opening for woman, 28 to 45, with equivalent of college education. Position permanent, requiring full time; worth $50 per week to the one who qualifies. No investment required. Apply 9 to 2. 1000 N. Dearborn. Ask for Mgr.

A Genuine Opportunity

for women of sales ability. A new dept. has just been opened by dist. of one of world's largest mfrs. of elec. appliances, offering rapid advancement and unusually good income for those who can qualify. Apply 2102 Merchandise Mart, Chicago.

MILLINERY MAKERS

AND COPYISTS—Experienced on better hats. Apply ready for work.
LEMINGTON, INC.
153 N. Michigan-av.

EARN $40 A WEEK.

Openings for a few housewives, 2 hours each afternoon. See Mrs. Erickson, Suite 612, 32 W. Randolph-st.

CUSTOM CORSETIERE.

Chicago corset mfr. adding to designing staff can use several young women with creative ideas. Must have some practical exp. with patterns, cutting, etc., of custom garments. Address M C 117, Tribune.

DEMONSTRATOR—YNG. LADY FOR WINdow; fountain pens; must be exceptionally qualified for this work; ref. req.; perm. position. Apply 53 W. Monroe-st.

YOUNG LADIES — UNDER 25. SALARY; also 5 solicitors, pleasing personality; good opportunity. apply before 10 a. m. 429 S. Kedzie-av.

WOMAN—OVER 30, TO TRAIN FOR EXECutive position with large mfgr. No exp. nec. Give phone. Address M A 217, Tribune.

GIRL USHERS—APPLY 11 A. M. TUESday, Miss Miller, Star and Garter Theater, Halsted and Madison.

LADIES—LET US SHOW YOU HOW TO make money on fadeless wood fiber flowers. Real Art Studio, 218 S. Wabash.

LADIES—3, STEADY EMPLOYMENT. ABT. $25 wk. 6 N. Michigan, Rm. 702, 9 to 12.

LADIES—MAKE FIBRE FLOWERS; EARN $2 day; no. exp. nec. 29 Quincy-st., R. 1612.

HOME WORKERS—ON FIBER FLOWERS, exp. or not. Art Craft Stu., 207 S. Wabash.

LADIES—YG. 4; ORDER WK.; $20 WK. IF qual. Apply all day. R. 1440, 30 W. Wash.

WOMAN—TO HELP MOTHER FOR BOARD and room. Stewart 0828.

Employment Agencies.

STENO.—PAY ROLL, UNIV., ATTR......$80
Maid, cook, home night.................11
Colored shirt ironer, $12. German-Swedish maids, $8-$12.

ANNOUNCEMENT.
N. Side Consolidated Agcy. after Sept. 1 at new location, 4656 Sheridan, at Leland.
4750 SHERIDAN-RD.

WAITRESSES, SODA GIRLS..........$6-$15
SALESWOMEN $15|STENO..............$15
Beauty Oper........$25|Hemstitcher.......$10
Shirt Finisher....$15|Morrow Mch. Opr.$15
General Housework, no laundry.....$8-$15
MAITRE D'HOTEL HOSTESS...........$150
S-H-A-Y, 14 W. WASHINGTON.

STENO.-SEC'Y....................$110-$125
STENO.-SEC'Y—OIL EXP.; LP.........$80
TYPIST-FILE CLK.-SWBD.—NORTH.....$15
SODA FOUNTAIN GIRLS................$12
Waitresses—Long or short hours....$5-$15
A1 Openings for Gen'l Hsemaids....$5-$12
O'SHEA, 64 East Jackson-blvd., Rm. 507.

5 DEMONSTRATORS—DRUG STORES....$15
5 TELEPHONE SOLICITORS—EXPR....$15
5 COLLECTORS—YOUNG, PRETTY......$15
Sandwich Girls....$15|Waitresses .....$10, M.
Soda Fountain.....$15|Alteration exp...$15
TRIANGLE, INC., 20 EAST JACKSON.

CONSOLIDATED AGENCIES—
Secretary-business manager for Loop tea room, salary.......................$150
Steno.-Dictaphone-Switchbd., salary.....$20
209 S. State-st., Rm. 1111.

SOUTH SIDE CONSOLIDATED—
Housemaids—Room and board.......$6-$12
Cafeteria—Steam table exp.............$55
1105 E. 63d-st., Rm. 4.

ZINSER PERSONNEL SERVICE—
Stenographer bookkeeper, legal exp.
140 S. DEARBORN-ST.

HOUSEMAIDS—$5-$12. GERMAN HOUSEmaids, $8-$12; waitresses, $7-$12. GROVE EMPL., 852 E. 63d-st.

20 WAITRESSES, WEST LOOP, $10, T., M. 10 GIRLS, HOUSEWORK.....$6-$8, R. B. ALL TRADES, 309 S. LA SALLE, R. 101.

CLNING. PRESS. $13|PR. MAIDS...$10,R.B. BUSCH AGENCY, 184 WASHINGTON-ST.

20 NEAT, EXP. WAITRESSES FOR LOOP House, $10-$14. Doyle-Lenke, 400 S. State.

NOLAN'S EMPL. SERV., 4619 BROADWAY. Waitresses, $8-$13; 10 Foun. Girls, Hsemd.

WAITRESSES, $10; COOKS $15-$18. Atlas Employment, 6250 S. Halsted.

COUPLES—PRIV. FAM., EXP., $75-$100. Elite Bureau, 879 N. State-st.

HOUSEMAIDS—GER. OR SWED., $5-$15. Pauline's, 137 N. Marion-st., Oak Park.

TRADE SCHOOLS.

YOU'LL HAVE TO HURRY!
Prepare Now to Fill One of the 200 Vacant Positions in Beauty Culture

created by the Century of Progress. No time to waste. Moler's sensational short course qualifies you in as few weeks as it formerly took months. Regular course at half rates in 2d school. Earn while attending. Day and evening classes. Call, mail the coupon or phone.

NAME ....
STREET ....
CITY .... STATE ....
MOLER SYSTEM
59 E. MONROE, AT WABASH-AV.
CENTRAL 6393. CHICAGO, ILL.

GIRLS AND Ambitious Women

Learn BEAUTY CULTURE. Short, easy course. Big future. To a limited number of students enrolling this month for our complete course will give a $40 set of instruments and handsome kit absolutely free.

Free employment bureau. Call or write for our FREE 35 page booklet. No obligation. Day and evening classes now forming.

Marinello System
National School of Cosmeticians, Inc.
108 NORTH STATE-ST. STATE 5057.

BURNHAM
School of Beauty Culture.
Largest, oldest school in America. Moderate tuition. Convenient payments. DAY AND EVENING CLASSES. YOU CAN ACTUALLY
Earn While Learning.
POSITIONS ARE WAITING.
Tremendous reduction in down payment. Call at once or write for free booklet.
E. BURNHAM (Desk 299),
138 N. STATE. RANDOLPH 3355.

Midwest Beauty College, Ltd.
$2.00
down, $2 weekly; complete accredited course. 5 North Wabash, Kesner bldg., 7th floor.

WORK YOU'LL LIKE;
Learn switchboard and receptionist. Eve. or 8 day course. Positions furnished. Visit 921 Marshall Field Annex, 24 N. Wabash.

BEAUTY CULTURE
the Hale way affords practical training at the lowest cost. Investigate now. Gertrude Hale School, 30 N. Dearborn-st., 3d Floor.

AMERICAN SCHOOL OF BEAUTY CULTURE will train you best. Live models. Easy terms. Low tuition fees. Day or evening. 153 N. State-st., 8th floor. Dearborn 6627.

LEARN SCIENTIFIC SWEDISH MASSAGE—6 weeks course; day or evening classes. NATIONAL COLLEGE 20 N. ASHLAND-BLVD. SEELEY 6490.

ENROLL NOW FOR OUR SEPT. CLASS in Hairdressing and Beauty Culture. Thorough, modern methods. CHICAGO HAIRDRESSING ACADEMY, 64 W. Randolph.

SWITCHBOARD OR CASHIERING TAUGHT 7 days; hotel, office, dial boards, all chgs machines and duties. Positions furnished. Natl. Business Inst., 427 Diversey, Div. 5840.

SPEEDWRITING, SWITCHBOARD, CASHIERING, STENOGRAPHY, COMPTOMETRY, TYPING. Positions furnished. Chicago Business College, 190 N. State, Fran. 4123.

GIRLS TO LEARN STENO., TYP., SECY. work in exch. care of small apt. room, board and wages. Miss Ross, WATSON BUSINESS COLLEGE, 638 W 55th. Boul. 0967.

THOROUGH TRAINING IN ALL BRANCHES of beauty culture; special $50; gd. pay. profession; easy terms. Nina Parker System, 14 W. Washington, 2d fl. Frank. 2961.

LEARN THE HEIM SYSTEM OF BEAUTY THIS AD IS WORTH $20 TO YOU. 1019 W. 63d-st. Englewood 4634.

FASHION MODELING.
New class Sept. 6th——Booklet free. Vera Jane Studio, 636 Lyon & Healy Bldg.

RENTAL LIBRARY COURSE ½ PRICE FOR those starting now. 209 S. State, R. 1904.

DANCING SCHOOLS.

DANCING—BALLRM., STAGE; 4 LES., $3; practice, $1 an hour. Ph. Kedzie 5222. Shirley Studios, 2747 Washington-blvd.

TO RENT—ROOMS—CENTRAL.

WASHINGTON, W. 231 — ROOMS WITH bath; new fireproof bldg.; 2 blks. city hall.

TO RENT—ROOMS—SOUTH.

BENNETT, 7030—PRIV. RES.; A1 ACCOM.; meals opt.; lge. yd.; I. C., surf. H. P. 5304.

BLACKSTONE, 5519. DORCH. 4100.
UNIVERSITY HOTEL
WE ACCEPT TAX WARRANTS.
100 rms., each with tub and shower. $6 weekly; $1.50 daily up; I. C., bus, surf.

BLACKSTONE, 5714—THE HARVARD; NOT a new hotel, but clean, quiet, and very inexpensive; $1 day, $5 wk. Univ. Chi., I.C. X.

BLACKSTONE-AV., N. E. COR. 63D-PL. (1500 E.)—Cln. rms., r. wat.; $4 up; all tr.

BLACKSTONE, 5736—LGE. FRT. RM., 5 wind.; strictly pri., bath; I. C. Mid. 1089.

CORNELL-AV., 5534—ATTRAC. FRONT RM. Run. wat., $6; outside, $4; park, I.C., lk.

DORCHESTER-AV., 6817. LITTLE HOTEL. South Side's most mod., quiet and homelike hotel; I.C. tran.; $5 wk. up, $1 dly. up.

FIFTY-THIRD, E., 1642—UNUS. FR. R. TW. bds., bth., grill. $9 up; sgl. r., $5 up; I.C.

FIFTY-FOURTH-ST., E., 1416—WELL FUR., sgl. or dbl. rm., run wtr., low rent.

GREENWOOD-AV., 6220. PLAZA 4800.
GREEN BRIAR HOTEL.
New bldg.; every rm. priv. bath, tub and shower; $7 wk., $2 day up; 1 blk. all tr.

GREENWOOD, 6213, 2D APT.—MOD. CLN. rms.; perf. respect.; I. C., L. Mrs. Bailey.

HARPER-AV., 5345. FAIRFAX 7300.
HOTEL HARPER CREST.
Single, $7; double rms., twin beds, $9 up; 2 r. suite for 4, $35; tub, shwr.; 2 blks.I.C.

HARPER-AV., 6224—NICE, FURN. SLPG. rms., $3; maid service; I. C.; all trans.

HARPER, 6012—NICELY FURN. SGL. OR dbl. rm.; priv. fam., $3.50-$5. Dor. 4242.

LAKE PARK, 4750—COOL, ATTRACTIVE rm., nr. lake, $4 up; pri. bath, $5; I. C.

LAKE PARK, 4929—VILLA MAREE; LGE. attr. rms., adj. bath; md. ser.; r. w.; $5 up.

SIXTY-FOURTH-ST., E., 1511—SGL. FURN. slp. rm., $2.50; larger, $3. All trans.

WOODLAWN, 6131—CLEAN FRT., $3.50; lt. dbl., $4; also hskg.; all tran. Headley.

WOODLAWN, 5545—LARGE, COOL ROOM with slp. pch.; beau. pri.home. Hyde.0038.

YATES, 7631, 3D—COMF. RM., ADJ. BATH; priv. fam.; home privl.; reas. So.Sh.8204.

CLUB RES. FOR BUS. LADIES, NEAR U. of C. campus. Very reas. Tea rm. in bldg. Call Plaza 3313 for apt.

Hotel Rooms.

NOW—$5 WEEK UP.
BIG FRONT ROOM, $5 WEEK. SPECIAL.
$6 week for room worth $10. Completely equipped KITCHENETTE NOW AS LOW AS $7.50 WEEK. I. C., L. surf., bus, all within 1 blk. 300 room hotel—facing Jackson Park. PARKLAND, 1550 E. 63D-ST.

MIRA-MAR HOTEL
VALET, CAFE, GARAGE IN CONNECTION.
$6 Weekly Up—$2 Daily.
TEACHERS MAY USE WARRANTS.
New, 350 rms. with bath and shower; 1 blk. to I. C. exp., surf., "L" and U. of C. 6218 WOODLAWN-AV. PLAZA 1100.

TO RENT—ROOMS—NORTH.

ALDINE, 864, 2D—ATTR. FURN. LG. FRT. rm. $4 for 2. Gar. Brd. opt. Exc. trans.

ARGYLE, 930—SGLE. RS., $3.50-$4; WITH pri. bath, $5; hotel serv.; at the lake.

ASHLAND, N., 4324—ATTR. DBL. RM.; 2 men or cpl.; sh. bung.; ex. tran. Gra. 4208.

CEDAR, E., 61 (1100 N.)—CANTERBURY House; finely fur., light, airy rms.; every tr.; live on Gold Coast; 8 min. to loop.

CLARK-ST., N., 2026. MOHAWK 3460.
HOTEL CLAYTON $6 PER WEEK
ROOF GARDEN OVERLOOKING PARK.
New bldg.; opp. Lincoln park; 300 modern rooms; elec. fans, Beauty Rest beds; comp. service. Beautiful lobby; 10 min. to loop.
RADIO IN EACH ROOM.

CLARK, N., 1429—BURTON HOTEL—NEW furn. rms.; showers; radio ea. rm. Nr. pk. A1 tr. $5 wk., $1.50 day. Sup. 4365.

CLARK, N., 4306 — NICE AIRY, NEWLY decorated room. Buckingham 8895.

CLEVELAND, 2216 — NEWLY REFURnished and redec. apts. and rms.; $2.50 up.

DEARBORN, N., 1447. DEARBORN MANOR —Distinct. rms., bath, shwr., phones, reas.

FULLERTON-PKWY., 634—LG. FRT. RM., furn. as liv. rm., bdrm., pri. lav., tw. beds. Mod. hm. Gentlemen. Ex. tr. Nr. pk. Lin. 1851.

FULLERTON, NR. POLK—LGE. RM.; LGT., attr. furn.; priv. family. Lincoln 3551.

KENMORE 4758. CORNER LAWRENCE.
VICEROY HOTEL
New, fireproof hotel; 150 rooms with bath. Full hotel serv. Swimming pool; $7 up.

KENMORE, 5211—NEATLY FURN. ROOM, with private bath. Private family; $5.

LAKE SHORE-DR., 1042—BELLEVUE CLUB for Girls; board optional.

LELAND-AV., 822—CLEAN, COMFORTABLE rooms, with good service; weekly rates, $3 up. See or call Mrs. Briggs. Edgewater 0958.

MALDEN-ST., 4725. LONGBEACH 6300
LAWRENCE PLAZA
Brand new, mod'n 100 rm. hotel. Priv. bths.
$6—$7—$8 WEEK

MONTROSE, 817—LARGE, LOVELY FRONT room adjoining bath. $4. Well. 4953.

ONTARIO, E., 144—COOL, CLEAN, COMFT.; DBLE. AND SGLE. RMS.; WALK. DIST. LOOP; NR. BEACH; SUMMER RATES.

PINE GROVE, 3603, 2D—LARGE, ATTRAC. homelike rm., dbl. bed, lge. clos.; very reas.

RUSH-ST., 751—FINE STUDIO RMS., HO priv.; new dec.; every tr.; w. dis.; $4 up.

SHERIDAN-RD., 4035, LAKE VIEW 4220—Large outside rms. $4, $5, $6 wkly.; some with bath $5, $6; 1 blk. Sheridan X; 51 bus to door; all rms. have run. water and phone.

SURF, 561—EX. LG. FRT. RM., R. W., elev. serv.; fine home; reas. Buck. 10151.

WINDSOR, 817—ATT. FNT. RM. IN HOME near lake, $4; exc. trans. Edg. 5840.

WINTHROP-AV., 5054. LONGBEACH 8933.
HOTEL FRANCES.
100 new rms., tub, shwr., $6 wk., $1.50 day.

North-av. Y. M. C. A.
$2.25 UP—9 MIN. LOOP.
Tennis, swim., gym.; nr. lake; free parking. Perm. or trans. 1508 Larrabee-st. Lin. 2633.

NEWLY DECORATED—NEWLY FURN. Room with bath; a real bed with special de luxe mattresses; full serv., switchbd., as low as $6.50; close to lake and L. 6018 WINTHROP-AV. Ph. Lon. 8120.

LG. AIRY FRT. RM.; WELL FURN.; 1-2; nr. lake, all tr.; conv. bath-shwr. Edg. 7105.

LGE., LOV. RM., EVE. MEAL, $7; PRIV. hm.; gr. piano, 2 bhs.; nr. LinP. L.V. 9299.

BRIGHT FR. RM.—PRI. RES.; EXC. FURN.; quiet home; bath adj.; L exp. Edge. 0207.

FINE OUT. RM., R. WAT., $5; COZY RM., pri. bth., $4; sm adl. fam.; ex. tr.Edg.3793.

LOVELY ROOM, PRIVATE FAMILY; YNG. lady. Surf., L, bus. Sheldrake 8525.

Hotel Rooms.

TRAEMOUR HOTEL.
5427 Kenmore; exclusively for women; hotel serv.; dbl.; priv. bath; $5 a persn. Lon. 2743.

TO RENT—ROOMS—NORTHWEST.

BALLOU, 2625—HOT WATER HEAT; GOOD tran.; brd. opt.; gent. pref.; priv. fam.

DAMEN-AV., 1351—LT., AIRY ROOM IN German home; priv. family. Arm. 2453.

TO RENT—ROOMS—WEST.

CONGRESS, W., 4850—LG., LGT., CLEAN, cozy rm., priv.; reas. best trans. Ked. 6877.

JACKSON-BLVD., 2307—VERY DESIRABLE rms.; gentlemen; pri. ent., stm. ht.; gar.

WASHINGTON, 4730—NEW, FUR. R., TW. beds, 2 gents.; $4 ea.; ex. tr. Man. 7064.

WEST END-AV., 4309—LARGE RM., OPT. bath; exc. tran.; $2.50 wk. Austin 0572.

Hotel Rooms.

350 ROOMS—$4 WEEK UP.
212 N. Hamlin-av., opp. Garfield park; full hotel serv.; L, surf., bus. Ked. 7000.

TO RENT—ROOMS—SUBURBAN.

PLEASANT RM. IN PRIVATE HOME; GENtlemen pref. 818 S. Elmwood, Oak Pk.

TO RENT—HOUSEKEEPING ROOMS.

South Side.

BLACKSTONE, 6450, 3D—2 LG. CLEAN RS., pch., real kit., pantry; pri. home; reas.

BLACKSTONE, 6627—1-2 CLEAN RMS. $5-$7. Monthly rates. All trans. Nr. park.

BLACKSTONE, 5601—1-2-3 R. KITS., $6 UP; slp. rs., $3 up; maid service; I. C., park.

CORNELL, 5247—1 RM. APTS., $3.50-$5. 2 rm., 2d floor, $8; priv. bath, scrn. pch.; clean, orderly, good bed. I. C., bus, surf.

COTTAGE GROVE-AV., 6505—1-2 RM. KIT. apts.; all newly dec.; $5 up; rms. at $3.

DANTE, 7424—CLN., LGE., LT., 2 RM. KIT. apt.; I. C., surf. Reas. Dorch. 0097.

DORCHEST'R, 6021—N. DEC. 2 R. KIT. AP. pch., $6.50; 1 r., $4 up; r., $2.50; all tr.

DREXEL, 5002—NEW DEC. 1 R. KIT., ADJ bath, $5; 3 rs., pri. bth., $12; sl. rs., $4.

DREXEL, 4634—1-2-3 RM. KITS.; PRIV. baths; also slpg. rms.; $4 up. Month. rates.

EGGLESTON, 6330—2 RM. APT., REAL kit., $5-$7; low monthly rate; all trans.

ELLIS, 6119—2 RM. KIT., PRI. BATH, $7; other rms., $3.50 up; nr. all trans.

GREEN, 6332—1-2 RM. APTS.; NICELY furn.; very reas.; gd. trans. Eng. 4805.

HARPER-AV., 6224—ATTR. 2 R. SUITE; real kit., $7 for 2; I. C., all transp.

HYDE PK., 1411—LIVE ON BLVD.; NR. PK. bch.; 1-2 r., $4 up; 4 r., $12.50; sl. r.,$3.50.

HYDE PARK-BL., 1410—FRONT 2 RM. PRI. bath, el. refr.; real kit., $9 up, I. C., bus.

KIMBARK, 6045—1-2 R. HSKP. SUITES; real kit., priv. porch; reas.; slp. rms., $3.

KIMBARK, 6547—BEAU. FURN. CLN., LGT. 1-2-3 r. apts., $5 up. Slp. r., $3.50. I.C.L.

LAKE PK., 4929, VILLA MAREE—ATTR. 1 r. kit., adj. bath; el. refrig.; maid serv.; a desirable place to live; $7 up; all trans.

LAKE PARK, 4919—CLEAN, QUIET, 1-3-4 RMS., KIT., PRIV. BATH, $6 UP; 4 R. BSMT., $8.50. AUTO SP. FREE. I.C.,bus.

MICHIGAN-AV., 2444—1-2 RM. KITS. Private baths; free gas, elec.; $4 week up.

SIXTY-SECOND-ST., E., 922—ATT. 1-2-3 R. kit. apts.; rollaway beds; all conv.; $5 up.

UNION-AV., S., 6634—$11; 4 LT., CLN. RS., 2 bedrms., pch.; free gas, elec.; exc. tran.

UNIVERSITY, 6447—NEW, FURN. 1-3 RM. kit., r. w., priv. bath, pch., $5 to $10.

UNIVERSITY, 6144—1-2-3 RM., $3.50 UP; new, dec.; all trans.; low monthly rate.

64TH-ST., E., 1511—HSKPG., 1-2 FURN. rms., rl. kit.; child wel. $4-$6; all trans.

1 AND 2 RM. KITCH. NICELY FURN.; gd. tran.; reas. 6318 Greenwood, Fai.0034.

COZY 2-3 RM. APTS., STM., PIANO; RESP. party; garage, $6-$7. Vincennes 0940.

Southwest Side.

CAMPBELL, S., 6337—1-2 RM. FURN. KIT. apts.; also hskpg. rms.; $5 up; elec. refrig.

North Side.

ABBOTT-CT., 2827—2-3-4 RMS., GAS, EL., lin. free, $5 up. 700 W. at Diversey.

BELDEN-AV., 549—NEW LOW RATES! 1-2 r., rl. kit., r. w., ldry., shwrs., lt., cln., $4.50 wk. up.; prkg. lot; md. ser.; spec. mo. rts.

BISSELL, 2240, NR. BELDEN — NICELY furn. 1-2 r. kit.; run. wat.; $4; all tr.

BRIAR-PL., 733, NEAR CLARK AND BELmont—Clean 2 room kit. apt., $5 up; 2 rooms with porches; reas.; L and surface.

BROADWAY, 4040—NEW APT. 2 RMS., $5; 1 r. kitchenette, $4; L, bus, parks, lake.

CLARK-ST., N., 673—NICE HOUSEKEEPing rms., $2.50; sleepg. rms., $2; gas, elec.

CORNELIA, 730—UNUSUAL WELL FURN. 1-2-3 r. kit.; pri bth.; frig.; nr. bch.; reas.

CRESCENT-PL., 931 (4100 N.)—1-2 ROOM frt. kits., $5-$8; new, dec., clean, quiet.

ELAINE-PL., 3435—BLK. W. OF BRDWY.; 2 rms., priv. bath, $5 up; free parking.

FULLERTON, 510—OUTS. RM., HSKPG., R. wtr.; adj. bth.; $5.50; slpg. rm., r. w., $5.

GREENLEAF, 1445—LGE. FRT. 1-2 RMS., kitch.; also slp. rms.; all trans. Shel.4002.

HAMPDEN-CT., 2741—FRT. 2 R. APT., $6; sgle., $2.50 up; nr. Diversey and Linc. Pk.

IRVING PK., 845—1-2 RM. KITS.; NEWLY dec.; $4.50 up. Also slp. rms. Surf.-Sher. L.

KENMORE, 4237—REDUC. BEAU. 1-2 RM. kits.; Frig., shr., $4 up. Pk. sp. free; ex. tr.

LA SALLE, 1702-1030—NR. LINC. PK. AND bch.; 1-2-3 r. kits., $5-$10; free pkg.; w. d.

LAWRENCE, 822—AT LAKE; 1 RM. APT., frt. r. pch., $4-5-6; md. ser. slp. rm.,$3 up.

MAGNOLIA, 4441—1-2-3 RMS.; NEWLY furn.; 2 beds; $5 up; all transportation.

MAGNOLIA, 4530, 3D—CLEAN FRT. KIT., new Frig.; also kit., pri. pch.; slp. r.; r.w.

MALDEN, 4554—1-2 RM., NEW FURN. hl. cl. kits., pr. bath, refrig., maid s., $8 wk.

PINE GROVE, 3711—1-2-3 RS. NEW, DEC. light; roll. bed; piano; pri. pch., $5.50 up.

PINE GROVE, 3610—NICELY FURN. 3 R. apt.; real kitch.; porch; $11; maid serv.; slpg. rms., $4 up.

RACINE, 4448—NICELY APPOINTED 1-2 rms.; priv. bath, porch; all trans.; $5 up.

RITCHIE-CT., N., 1305—JOAN GIRLS' Club; rooms, kitnts.; also bsmt. studio suite; cpl or man; reas. Lake, bus ½ blk.

ROSCOE, 717—LGE. WELL FURN., NEW. dec. 1-2-3 rm. kits.; Frig.; gd. tr.; reas.

SHERIDAN-RD., 706, COR. PINE GROVE.
1-2 RMS.—$6 WEEK UP
Linen and maid serv. Priv. and detached baths. Newly furn. and dec. Bus 51-53 at door. L and Broadway cars. Close to lake and golf course.

SHERIDAN-RD., 856, NR. LINC. PK.—1 R., $3 up; 2 rs., $6 up; n. dec.; L, sur., bus.

SHERIDAN, 4016—1-2 RM. APTS.; REAL kit. Slpg. rms., $3, $5, $7. Free parking.

Northwest Side.

HUMBOLDT-BLVD., 1952—2 RM. KIT., FRT. and rear, $8; slpg rms., $4.50 up; all tr.

KILDARE, N., 4418—MOD. 3 RM. BSMT. apt.; lge., lgt., $32.50. Pals. 7016.

ST. LOUIS, N., 4527—3 CLEAN, AIRY RMS. for 3, gentile; Rav. L.; priv. hm.; gar.; $9.

West Side.

KEELER, N., 1037—ATTIC, BD. RM., KIT.; priv. bath; gas, elec., h. w. heat; adults;$5.

BOARD AND LODGING.

South Side.

CORNELL, 5237 — BEST RM. AND BRD. in Hyde Pk., $9 wk. 9 min. to loop, I.C.

GREENWOOD, 4516—COMF. FURN. RM.; pri bath; good meals; I. C., L, surf.; reas.

HARPER, 5830—GIRLS' RESIDENCE; EX. meals; all tr.; price reas. Dor. 3061.

YALE, 7157—LG., CLN. RM., BRD., LAUND. Home priv.; surf., R. I.; $8.50. Vin. 4929.

WOODLAWN, 6039—BRD. RM.; GD. HOME cooking; nr. I. C., surf., L, U. C. H. P. 2085.

HOME FOR AGED INFIRM, MILD MENtal cases; $50 month up. Midway 1606.

EXC. ATTEN. TO CONV. ELD. OR INVAL. needing nurse's care. Hyd. Pk. 3539.

ATTR. RM. IN SMALL FAM.; SUIT. 2; NR. I. C., surf., bus, lake. Butterfield 0849.

North Side.

DAKIN, 911—3940 N.—REFINED AND CLN. Tasty meals, all trans. $7.50-$8.50.

HOOD-AV., 1410—UNUSUAL ROOM FOR business man; exc. meals opt. Shel. 6208.

LAKE SHORE DRIVE, 1046.
FROST CLUB FOR GIRLS.

LELAND, 2730, 2D APT.—ROOM AND brd., $8 wk.; sm. fam.; gd home. Rav. 0501.

MELROSE, 454, HOTEL DEL MONTE—RARE combination of comfort, cultured, friendly environment; cheerf. rms.; exc. meals, $12.

SHERIDAN, 4536—LG., AIRY RM.; GOOD meals; all tr.; a real home; $9. Sun. 5210.

SHERIDAN, 915—REFINED AND CLEAN; exc. brd.; attr. rms., pri. bath. Gra. 7379.

WILLOW-ST., 236 (1735 N.)—NR. LINC. Pk.; Amer. meals, $8. Lincoln 5645.

BEAUTIFUL RM.; PRIV. BATH; IN PLEAS. apt.; delicious home cooking; excl. neigh.; nr. lake, all tran.; reas. Bit. 6120.

REAL HOME OFFERED 2-3 BUS. WOMEN in lovely res.; nr. lake, tran. Lak. 6085.

Northwest Side.

NURSE'S CARE FOR ELDERLY, CONVAlescent, or invalid people. Keystone 3202.

West Side.

MONROE, W., 2341—NICE LGT. FRT. RM. Run. wat.; home cook; $8. Sac. 0227.

MONROE, 5326—LARGE ROOM, BOARD laundry. Real home comfort. Col. 2830.

Children.

OWN ROOM IN BUNG.; CHILD FROM 3 TO 7 yrs. 3138 N. Mango. Berk. 0503.

ROOM AND BOARD WANTED.

WILL PAY $25 MO. FOR 6 MOS.; BEST rm. offered apt. or res., not over 4 mi. from loop; bus. man away part of time; give phone. Address N 103, Tribune.

MID. AGE WOMAN WANTS 1 OR 2 UNfurn. rms. Prefer near N. S.; must be reasonable. Give det. Address X 110, Tribune.

CARE OF LADY. NURSE'S HOME. [C. S. prefd.] N., N.-W. Address X 470, Tribune.

HOTELS AND APARTMENT HOTELS.

A home of refinement
THE FAIRFAX
Apt. Hotel. Plaza 2400
1 to 4 rooms offer Hyde Park's best value in fine furnished homes. Capable service. Large rooms. Excellent dining room.
Rates decidedly in line.
Hyde Park-blvd., at Dorchester-av.

HOTEL LINCOLN
"Facing Lincoln Park and the lake." 10 minutes to loop.
1816 N. CLARK-ST.
Corner of Clark, Wells and Lincoln-av.
NEW RATES NOW!
$8 Week; $1.50 Day and Up.
All Outside Rooms
Each with bath and shower. Large Modern rms. Full 24 hr. hotel service. New 300 room fireproof Bldg. PHONE MOHAWK 3040.

Commonwealth Hotel
Diversey at Pine Grove.
NOW UNDER COMPLETELY NEW MANAGEMENT.
Means Delightful Comfort at 1932 Prices.
Every feature and facility to give you scrupulously perfect service. Overlooking Linc. Pk., lake. 10 minutes to the Loop. AS LOW AS $1.50 DAILY AND $9 WEEKLY.

2322 COMMONWEALTH-AV.
A Perfect Location. Lincoln Pk. section. ATTRACTIVE, FULLY EQUIPT.
2 AND 3 ROOM
Hotel Apartment Homes. Large Rooms. Kitchen, Din. Rm., Extra Closet Space.
SENSIBLE RATES.
OWNER MANAGEMENT. Inspect Now.

DIVERSEY ARMS
APARTMENT HOTEL
Under New Management
Lowest rates in the city. Best transp. Complete maid service—150 outside rooms—with or without kitchenettes—Rates as low as $7 per week. 644 Diversey-pkwy. Lake View 7010.

ON THE EDGE OF THE LOOP.
Hotel Maryland
900 Rush-st. at Delaware
ONE BLOCK WEST OF MICHIGAN.
All outside rooms; private baths; from
$10.50 Weekly, $40 Monthly.

451 MELROSE-ST. [3240 N.] BUCK. 1200.
MELROSE APT. HOTEL
CORNER APTS. OF 5 RMS., 2 BEDROOMS. ALSO 4 ROOM CORNER APTS.
Penthouse and well planned 1 to 6 rm. apts. Comfortably and completely furnished. ½ blk. west of Sheridan-rd. at Belmont hrbr. Golf, beach, and schools within the block.

MONTROSE BEACH
$35 AND UP.
1-2-3 room apts., completely, elegantly furn.; radio every apt.; tile baths, showers; refrig.; soundproof; coffee shop; new bldg. PUBLIC GARAGE SERVICE $8
24 HOUR HOTEL SERVICE.
925 MONTROSE—E. OF SHERIDAN.

RIENZI HOTEL
600 DIVERSEY-PKWY. BUC. 4100.
COMPLETE NEW MANAGEMENT.
200 outside rooms, all with tile baths; near Lincoln pk.; 10 min. loop; bus, surf. at door. AS LOW AS $1.50 DLY.—$9 WKLY.

PALAIS BROMPTON
528 BROMPTON-PL. [3540 N. at Sheridan]. Real hotel home; newly decorated; excellent recreational surroundings; restaurant; bus, surf. and L trans. Weekly rates $8 up; special monthly rates. Graceland 8840.

PINEGATE HOTEL.
555 SURF-ST. BITTERSWEET 3200.
Under new management; 100 outside rms., each with private bath and radio. Complete hotel service. Rates as low as
$7 PER WEEK AND UP.

Norwell Apt. Hotel
154 W. NORTH-AV. [AT LA SALLE-ST.]. Modern Kitchenettes, Hotel Service. $10-$12 WEEK AND UP. ALSO MONTHLY RATES. Near Lincoln Pk. Phone Mohawk 1065.

$5 AND UP WEEKLY
is all you need pay to enjoy the complete service; large outside rooms and ideal transportation at the Hotel Chapman. New management.
4707 MALDEN. LONGBEACH 7630.

RCA RADIO EVERY RM. GAR. SERV.—
MARK TWAIN HOTEL
New bldg. 200 rms. Pr. baths.; shwrs.; beauty rest beds, $1.50 day up; low wky. rts. 111 W. DIVISION, AT CLARK. LINC. 7110.

New Hotel Carling
174 rms.; all with tubs or showers; wkly $6 up; day, $1.50; 5 minutes to Loop. 1512 N. LA SALLE-ST. MOHAWK 1200.

HOTEL LINWOOD.
Large outside, airy rms. in new bldg. with bath and shower, $7.00 per wk. Free pkg. 1812 WASHINGTON-BLVD. SEELEY 2770.

. . . The Croydon . . .
Apts., $75 mo. up; hotel rms., $50 mo. up. 616 Rush-st. Sup. 4927. Jas. A. Hart, Mgr.

1244 N. DEARBORN HOTEL.
All hotel conv.; strictly mod. rms. $5 wk and up; swim. pool and gym free. Sup. 4980.

DEARBORN PLAZA—NEW FALL RATES. Kitnt. apts., hotel rms. near loop, park 1032 N. DEARBORN. [New 15 story bldg.]

During the first seven months of this year the Tribune carried far more Real Estate for Sale want advertising than any other Chicago newspaper. Here's the place to advertise the property you want to sell! Let a low-cost Daily Tribune Want Ad describe your property to more than 775,000 families. Call Superior 0100—Adtaker!

HOTELS AND APARTMENT HOTELS.

You'll Find the Location You Want and the Rental You Can Pay at One of These Apartment Hotels . . .
1-2-3 Rooms, $50 Up
SHOREVIEW . . .
1209 Sherwin-av. Briargate 4300.
HAZELCREST . . .
4278 Hazel-av. Bittersweet 8300.
KENARD . . .
5746 Kenmore-av. Longbeach 7913.
MARQUISE . . .
6133 Kenmore-av. Briargate 3500.
24 hour full hotel service; well decorated, nicely furnished. Choice tenancy; careful service. Close to lake, shops, L, bus.
Wirtz, Hubert & Little

Gladstone Hotel
Offers Unusual American Plan Rates
Do Not Miss This Opportunity To Reduce Your Living Expenses.
BEST RATES IN CITY.
Single Room with Bath. Two Meals Daily, $14. Room for Two. Two Meals Daily, $10 [per person]. Room with Running Water. Two Meals Daily, $12.00. ATTRACTIVE MONTHLY SUITES. ATTRACTIVE MNTHLY RATES.
Transients, $1.50 and Up.
I. C., Elevated, Bus, and Surface Lines.
6200 Kenwood. H. P. 4100.

NEW LAWRENCE
Apt. Hotel—1-2-3 Rs., $50 Up
Unique in its charming appointments. Early American furnishings; full hotel service; swimming pool, gymnasium, clubrooms and roof solarium overlooking lake. 1020 LAWRENCE-AV. LONGBEACH 2100.

APARTMENTS AND ROOMS TO SHARE.

MAR. CPL. WILL SHARE COTTAGE WITH same or woman with child under 5. 3630 N., 4900 W. Ave. 6977. 4908 Patterson.

GIRL TO SHARE APT. WITH SAME; RENT reasonable. Phone Wellington 1283.

1 OR 2 GIRLS, SHARE APT. WITH SAME; all transp.; $4. Sunnyside 4628.

GENT. WILL SHR. WITH SAME COZY APT. Rog. Pk. Reas. Address N 254, Tribune.

REFINED JEWISH GIRL WANTS SAME sh. N. S. apt. or select. Ph. Sun. 6522.

1-2 BUS. GIRLS SHR. 6 RM. APT. SAME; ex. tr., Frigid., reas. 4322 Jackson.

TO RENT—HOUSES.

South Side.

5 RM. BRK. BUNG., GAR., $65; EL. REF.; stm. ht.; encl. pch. 7538 Merrill. Dor. 7576.

Southwest Side.

6 ROOMS, MOD. BUNGALOW, $40; KEYS AT 5651 South Mozart. Republic 5337.

North Side.

DEARBN., NR. OAK, 11 RMS., ST. HT., $75. State, nr. Goethe, 11 rms., stm. ht., $100. La Salle, nr. Divis., 14 rs., stm., r. w., 3 baths, $100. Addison-Wilton, 12 rs., $60. McCarthy, 1028 N. Clark.

Northwest Side.

9 ROOM RESIDENCE 2 BATHS, HOT WAter heat, 2 car garage. Reasonable rent. 4036 North Central-av.

NEWLY DECORATED 5-6-7 RM. BUNGS.; restricted residential district; $35 up. A. J. SCHORSCH & CO., 6059 Irving Park.

4318 N. OTTAWA—5 RM. BUNG., H. W. ht.; nr. school, surf; $40. Kil. 4038.

5 RM. BRICK BUNG.—GAR., LOT 35x150 ft., reas. 6136 Wellington-av.

WILL RENT MY 6 ROOM HOME TO REsponsible party. Apply 5600 Fullerton.

Suburban.

TO RENT—WITH OPTION OF PURCHASE, modern six room two story brick home with connecting garage, at 193 East-rd., Glen Ellyn; inquire of Chas. Rose, 1620 E. 85th-st., Chicago. Tel. Saginaw 0414.

GLEN ELLYN—670 FOREST-AV. (OPT. TO buy, 10 yrs. time, E-Z terms]; new 8 rm. brk. tile rf. res.; h. w. ht.; 2 cr. gr.; ½ mi. N. of sta.; was $140, nw. $85. Whittemore, owner, 30 N. La Salle. Dea. 2430. Res., Glen El. 204.

1004 PONTIAC-RD.
INDIAN HILL ESTATES, WILMETTE. Mod. 6 r., 2 baths, lav., attc. gar. Wil.4423.

COMPLETE LIST OF UNFUR. HOMES AND apts., Evanston and North Shore. QUINLAN & TYSON, Inc., 1571 Sherman, Evanston. Rogers Park 2617.

COMPLETE LIST OF UNFURNISHED homes and apts. Smart & Golee, Inc., Evanston. Rogers Park 0272.

5 ROOM STUCCO BUNG., FURNACE HT., incl. porch, full basement; near schools. 318 S. Wisconsin-av., Villa Park. Cent. 6757.

7 RM. HOME, GAR. OPT.; BEST LOC. ON ridge in Morgan Park, nr. Military Academy. Ph. Bev. 3108. 10808 S. Hoyne-av.

WILMETTE, 6 RM. BUNG., FURN. OR UNfurn.; h. w. ht.; 2 car gar.; fruit trees, nice yd. No bkrs. $75. Address M C 517, Tribune.

TO RENT—FURNISHED HOUSES.

726 SOUTH-BLVD., EVANSTON — NICELY furn. or unfurn. 7 rm. house; nr. school, bus, L, surface. Greenleaf 5400.

WELL FURN. 6 RM. BUNG.—STM. HEAT; Frig.; I. C., surf.; S. Side. Sag. 6452.

TO RENT—SUMMER RESORTS.

LAKE GENEVA—CEDAR PT. PK.; LG., mod. sum. home. Nicely furn. Linc. 1119.

WANTED—AT SUMMER RESORTS.

CLEAN, COMF. COTT. ON LAKE MICH., beg Sept. 4th or 5th. Address X 513, Tribune.

TO RENT—APARTMENTS.

SOUTH.

General List.

4830-48¼ DREXEL-BLVD.
TUDOR GABLES
2-3-4 rm. apts. with unusual appointments in the most beau. bldg. in the dist., at rents never before offered; tile baths, shwrs., free refr.; gd. trans. Mgr. on prem.
REAL ESTATE MANAGEMENT CORP.

3-4 Rm. Apts., S. Shore
4 RMS. HAVE 2 BEDRMS.
Fireproof bldg.; free refrigeration; large, light and airy; 1 block to I. C. and stores.
OFFICE—7201 YATES-AV.

6429 STEWART.
6553 HARVARD.
2-3-4 ROOMS.
New bldg.; free refrig.; L, surf., R. I.

2-3-4 ROOMS, $35-$45.
New bldgs.; large rms.; in-a-dor; free ref.; 2 blks. L, sur., R. I. Res. agent. Eng. 3000. 6600 Stewart, 6513 Harvard, 6642 Yale.

2-3 AND 4 RM. KITCHENETTE APTS.; free refrig.; 4 rms. have 2 bedrms.; cheap rent. 441-43 W. 79th-st.

LOWEST RENT IN SO. SHORE—MOD. 2-3-4 rms., inadors, $30-$40-$60; concess. free gas, refrig. 7128 Merrill-av. Central 6919.

MODERN 2-3-5 RM. APTS.; ELEC. REfrigeration, in-a-dor beds; low rent. See agent, 8205 Michigan-av.

2-3-4-5 RMS.—LRG., MOD.; I. C., BUS, L; at Jackson Park; $32.50 up. 1643 E. 67th, S. W. cor. East End-av. Fair. 1621.

MODERN 1 OR 2 BEDRMS., IN-A-DOR; free ref.; lowest rent. 5473 Ingleside.

CUTEST FLATS, 2-3-4 RMS., $18 UP; STM. N. E. cor. 57th-Sangamon. Englewood.

3½-4 MOD. APTS., SHOWERS, ROLLAWAY el. refr.; nr. I. C.; reas. 6954 Dante-av.

3-4-5 RMS., $25 TO $40; HOT WATER HT. 5317 Maryland, 1 blk. east Wash. park.

3½-4 RMS., R. I., SHWR., INADOR; G. E. refrig.; canv. walls; $40 up. Ste. 10049.

TO RENT—APARTMENTS.

SOUTH.

General.

4900 DREXEL-BLVD.
S. W. COR. 49TH-ST.
2 to 6 Rooms—1-2 Baths.
All De Luxe Complete Apts. Extra Closet Space, Pantries. Ultra Modern Fixtures. Free Refrigeration. Tile Baths, Showers. Large, Airy Rooms. Canvased Walls. Fifteen Minutes to Loop.
REDUCED RENTALS.
AGENT, 4904 DREXEL-BLVD., OR G. S. LURIE CO., 188 W. Randolph, Fra. 0370.

Attractive Rentals
ELLIS COURT APTS.
4721-29¼ ELLIS-AV.
1-2-3-4 room apts., furnished and unfurnished; completely redecorated; convenient transp. and shopping facilities; Kenwood district; rentals as low as $22.50; beautifully landscaped court. Manager on premises. Kenwood 5318.

KENLAWN APTS.
4726-38 WOODLAWN-AV.
In private home district of Hyde Park. Attractive 2-3-4 room apts. Excellent transp. and shopping facilities. Beautifully landscaped court. Rentals as low as $30. Manager on premises. Atlantic 4986.

CUT RENT ON 2-3-4 RMS.—NEW BLDG.; 6554 YALE-AV.; all mod.; free refrig.; in-a-dor; cross ventilation; kitchen cabinets; 1 blk. to R. I., surf. See agent.

One, Two, and Three Rooms.

BEACHVIEW APTS.
5100 CORNELL.
2 AND 3 ROOMS.
FIREPROOF BLDG.
CARPETED FLOORS.
GAS, LIGHT, REFRIGERATION INCLUDED IN RENTAL.
BEST TRANSPORTATION.
24 HOUR DESK SERVICE.
RES. MANAGER, DORCH. 2400.
Real Estate Managem't Corp.

SOUTHFIELD APTS.
7856 BENNETT-AV.
2-3 room furnished and unfurnished apts. Newly decorated. Convenient transp. Free refrigeration. Rentals as low as $30. Agent on premises. Saginaw 4519.

LOVELY 2 RM. APT., $35.
Canvased walls; elec. refrig.; furn. lobby; nr. U. of C. in beau. Hyde Park section. AGENT AT BLDG. 5401 ELLIS-AV.

STUDIO APT.—LRG. SKYLIGHT LIV. RM., 1½ story high; priv. ent.; firepl., kitnt., elec. ref.; bath, bedrm., roof garden; beau. loc.; been renting $100 mo. Ken. 7514.

REAL 3 RM. APTS.—REAL LOCATIONS. 7952 S. Ashland, 1211 W. 82d-st. Real reasonable rent, $30-$35-$40. Frigidaire, rollaway beds. Radcliffe 3840.

3911 ELLIS-AV., 2 AND 3 ROOM APTS. $25 to $45; elec. refrig.; newly decorated; disappearing beds; ex. trans.; nr. lake.

1-2 AND 3 RMS. BEAUTIFULLY DECO.; free gas and refrig.; $25 up; nr. I. C. Agt. on premises. 2207 E. 75th-st.

ATTRAC. 3 RM. APT.—STEAM HT.; ENCL. pch.; gar.; $35. 9828 Winston, near Loomis.

7011 JEFFERY-AV.—MODERN 2½-3½ RS. elec. refrig.; low rental; near I. C.

Four, Five, Six Rooms, and Larger.

4809 LAKE PARK-AV. — ATTRACTIVE, light apts.; 7-8 rms.; overlooking lake; I. C. and surface trans. Also high, light, dry 4 rm. basement apt., $30. Agent on premises, or phone Midway 6979.

S. E. COR. 47TH-ST. AND LAKE PARK-AV., 4-5-6 rms., steam heated, hot water, I. C., surf. transp. at door. $25 up. Agent on premises or Hyde Park 7000.

4 ROOMS—SOUTH SHORE.
Lowest rent; largest rms.; inador; free refg.; 2 blocks I. C. Res. agent. 7610 Colfax.

VERY CHOICE CO-OP APT., 6 RMS., 2 baths, 2 sunprls., extra lge. liv. rm., frigid. Nr. U. of C., I. C., and L. Will consider sale. 6134 Kimbark-av. Fair. 9500.

Biggest Rent Reduction.
See yourself. N. E. cor. 77th and S. Morgan-st. Mod., lge., lgt. 4-5 rms.; G. E. refr.

CORNELL, 6854—COR. APTS. 4-5 BEAU. lge. rms., sun par.; also 7420 Phillips-av., 5 rm., glazed slpg. pch., free refrig.; all trans.; red. rt.; special inducement. Dor. 1104.

LIGHT, ROOMY APTS.—NEXT TO LAKE and park; 7-8 rms., 2 baths; 1 blk. to I. C. surf., L. 4369 Oakenwald-av. Ph. Oak. 1162.

HIGH GRADE 6 ROOM APT.—
Newest in district. 2 tile baths and kitchen. Open 2-7 p. m. 7308 Ridgeland.

7008 CLYDE—7256 COLES.
High class 6 rooms, 2 baths; big reduction. Near I. C. Owner. Dor. 7936.

S. W. CORNER HYDE PARK-BLVD. AND Woodlawn-av.—Light 5-6-7 rm. apts.; all modern appointments; reasonable rentals. See janitor or phone Midway 6979.

5 LARGE OUTSIDE ROOMS, SO. SHORE, near I. C., school; cut to $50; conc. to Oct. 1. Decor. to suit. Fairfax 9280.

MOD. 4-5 ROOM APTS.; ELEC. REFRIG.; low rent; ¼ blk. park. 7137 Parnell. See Mrs. Hogan. Also 4-5 rms. 7261 Harvard.

4711 DREXEL-BLVD.—MODERN 7 LARGE rm. apt.; sun par.; elec. refr.; rent reduced; big concession. Ph. Kenwood 2348.

4-5 LARGE, AIRY RMS., 6201 KENWOOD; G. E. ref.; nr. I. C., L, and surf., shops; very reas. rent. State 0240.

6 RMS.—NEW. DEC. H. W. 24 HRS.; FRIG. rear pch., reas.; refs.; adults. If Catholic, auto accom. to mass Sun. Fairfax 3159.

MODERN 4-5 ROOM APTS.; ELEC. REFRG. light and airy rms.; low rent. Agent on premises. 7956 Wabash-av.

7335 KENWOOD, 1ST—5 LGT., MOD. RMS., 2 flat; yard, scrn. pch., el. refr.; I.C., gar. opt. Accept teachers' warrants. Fair. 6421.

BIGGEST BARG. IN CHATHAM FIELDS—5 rm. apt., $50; elec. refrig., tile bath, shwr., mod. bldg.; nr. schl. 463 E. 83d-st.

NEW 6 EXTRA LG. RMS., 2 BATHS, G. E. ref.; htd. garage, side drive; 2 min. to I.C.; red. rent. Reg. 4859. 1133 E. 81st-pl.

5-6-8 RMS., MOD. APTS., STM.; JAN.; EXC. trans.; reas.; $35-$40-$55. Call Eng. 1300.

YALE-AV., 6425—MODERN 4-5 RM. APTS., G. E. refrig.; $50-$75; exc. loc. Nor. 3355.

4-5-6 ROOMS; FRIGIDAIRE; FACING PK.; $38-$48-$58; at L. Lake View 6480.

6045 RHODES-AV.—LIGHT 4 RM. APT., 2 bedrms.; stm.; $25. Midway 6979.

1120 E. 81ST-PL.—NEW 6 RMS.; G. E. REF.; 1 blk. I. C., schls., strs.; reas. Tri. 8358.

7 ROOMS—SLEEPING PORCH, 2 BATHS, mod.; imm. poss.; reas. rent. 7017 Jeffery.

5126 UNIVERSITY—6 R., 1ST OR 3D; ARCH. drs.; 2 t. baths, shwr., G. E. refrig. Owner.

8020-28 DOBSON-AV.—BEAU. 5 RM. APT., slpg. pch., gar.; I. C.; reas. Dearborn 7374.

MOD. 5 LG. RS., G. E. REF.; GLZD. SLP. pch., $50; nr. R.I. 7641 Normal. Rad.3617.

3015 E. 78TH-ST.—4 ROOMS; MODERN, $40. Near beach; all transp.; refrig., etc.

4 LGE. RMS., ROLLAWAY SHWR., ELEC. ref.; reas. 7444 Phillips. So. Shore 1813.

6 RMS.; ELEC. REFR.; STM. HT.; EXC. trans.; reas.; conc. 2072 Prairie. Vic. 1291.

4-5 RMS.; I. C. ELEV. TRAN.; CLOSE TO Chi. U.; reas. 1121 E. 61st-st. Hyd. 2033.

4 RM. COR. APT.; INADOR, FRIGID.; $40; gd. trans. 1141 W. 85th. Stewart 9819.

SO. SHORE—7409-13 YATES-AV.—4 AND 5 lge., lt. rms.; fine loc. I. C., surf.; reas.

1500 S. WABASH—5 RMS., BATH, ONLY $20. See jan. or call Knight, Cent. 0242.

6 RMS.—STM. HEAT, REF., NEWLY DEC.; gd. tra., $50. 7431 Maryland. 2d. Vin. 2911.

6 ROOMS—DE LUXE; 2 BATHS; IMMED. poss. 7840 S. Lincoln-st. Stewart 5538.

2210 E. 68TH-ST.—MOD. 4-5 RMS.; EL. ref. $37.50 up. Exc. tran. Pensacola 6766.

BEAUTIFUL LARGE, AIRY 4 AND 6 RMS. Free refrig. Reas. rent. 5053 Ellis-av.

LGE. 4-5 RM. APTS., $32.50-$35; ALSO 4 rms., G.E. refrig., $35-$40. 1516 W. 62d-st.

7548 KINGSTON—5 RS., GLZD. PCH., TILE bath, G. E., linol., kit.; I. C. Reg. 2304.

6935 PEORIA—7 ROOMS; STEAM, FRIGID., scrd. pch., desir. neigh.; $60. Went. 2468.

6615 KIMBARK—6 RMS., $55; 7 RMS., $60. G. E. refrig.; nr. I. C., park. Mid. 10079.

851-57 W. MARQUETTE-RD.—5 RMS., STM., el. ref., $47.50. Warrants accep. Wen. 2465.

DREXEL-AV., 4420—NEW DEC. 4 RM., Frig., convenient loc. Kenwood 3322.

LGE., AIRY 4-5 RMS.—HOT WATER AND stove; good trans.; reas. 7123 S. May-st.

4 RM. MOD. APT.—BEAUT. BLDG. $10 mo. tenant pay operat. cost. 811 E. 46th.

ULTRA MODERN 4-5-7 RM. APTS. SEE owner, 6541 Woodlawn. Dorchester 5334.

TO RENT—APARTMENTS.

SOUTH.

Four, Five, Six Rooms, and Larger.

WOULDN'T YOU RATHER LIVE HERE?
7321 South Shore-dr. Lake Michigan right at your door and out of every window. A perfect priv. bathing beach; spacious lobby; beautiful roomy apts., 5, 6, 7, 8 rms., 2, 3, 4 baths; elev. serv.; near I. C., bus, etc. Enviable advantages and location. Restricted. Rental not cheap but sensible. Res. manager.

4-5-6 RMS., $45 UP.
SOUTH SHORE.
Electric refrig.; sun parlor, screened porch, disappearing bed, unusually large rms.; 2 blks. to lake, park, and I. C. 7630 COLES-AV. REG. 3341.

Beautiful East View Park,
ON THE LAKE AND OUTER DRIVE. AT 54TH-ST.
10 MINUTES TO THE LOOP.
4, 5, 6, 7, 8 ROOM APARTMENTS with 2 and 3 baths.
MODERATE RENTALS.
AGENT ON PREMISES.

WOODLAWN ARMS.
LARGE, LIGHT 4-5 RM. APTS., OVERLOOKING MADISON PK. EXCLUSIVE HYDE PARK DIST. $60-$100. 5046 WOODLAWN-AV. KENWOOD 4209.

5 ROOMS, 2 BATHS, $80.
Sun parl., glzd. pch., nr. So. Shore club, I. C., lake, bus, surface. Phone Yards 0931.

7242 YATES-AV.
5 large, light rooms. 1 block from I. C. Elec. refrig. Call bet. 2 and 6 P. M.

NEW, MOD. APTS., 2 BEDRMS., IN-A-DOR, kitch., dinette; free refrig.; also 4 rms. with rollaway; lowest rent in district; $37.50 up. 7828 Cornell, 1 blk. east of Stony.

BEAUTIFUL NEWLY DECORATED 4 RM. apts.; tile bath, shower; free elec. refrig.; near I. C. An except. low price for quick rental. 7334 Jeffery, 1st apt. Fairfax 8964.

NEW BLDG.—4-5 RM. APTS.; GEN. EL. refrig.; newly dec.; free gas; $40 up. Agent on prem. 7906 Michigan-av. Vin. 3445.

6 EXTRA LG. RMS.; SO. SHR.; 2 BATHS, encl. pch.; refr.; ideal loc.; nr. park, I. C., Stony Island; reduced rent. Fairfax 9280.

SOUTHWEST.

Four, Five, Six Rooms, and Larger.

4-5 Rms., $37.50-$42.50.
6059 S. California; newly dec.; G. E. refrig. Large, light rooms. Keys at office. F. H. HALVORSEN CO., 3145 W. 63d-st.

6 RMS., NEW; STM. HTD.; GAR.; $45; NR. transp. 6321 S. Kedvale.

6211 S. FRANCISCO—FLAT, 4 RMS., sleeping pch.; stm. heat; $38.

6 RM. FLAT—REFRIGERATION; NEWLY dec. Republic 8994. 5915 S. Artesian.

NORTH.

General List.

5-3-5 CORNELIA-AV.
1½-2½-3½ Rooms.
Beautiful 15 story building [3500 North], just off the drive, overlooking Belmont Harbor, the golf course, tennis courts, and the lake.
Smart, luxurious apartments; large, light, outside rooms, beautifully carpeted floors, showers, full size kitchenettes, ample cabinet space, large dressing room and closets, free gas, light, electric refrig. Beautiful roof garden. MR. HOWARD, Resident Manager.

7-3-5 JUNIOR-TERRACE
3½-4½ Room Apts.
FURNISH'D AND UNFURNISH'D 8 story bldg.—4300 North—just off drive, park, lake; light rooms, no courts; Craftex walls. 1 and 2 bedrooms, free light, gas and refrigeration.
Wirtz, Hubert & Little, Inc.
3152 Sheridan-rd. Well. 3000

NEW REDUCED RENTALS.
3912 PINE GROVE-AV.
3 and 4 rm. modern; also some furnished.
3740 PINE GROVE-AV.
4 and 5 rm. modern; also some furnished.
550 ALDINE-AV.
3, 4, 5 rm. modern, attractive.
1108 PRATT-BLVD.
4 and 5 rms., spacious, modern, 1 blk. lake. Agent on premises.
RITHOLZ PROPERTIES.

THEY ARE CHEAP
1712-20 ALBION-AV.
1 to 4 rooms in new, attractive Court building. All conveniences. Frigidaire.
RENTALS ADJUSTED TO PRESENT DAY INCOMES WITHOUT LOWERING HIGH STANDARD OF MAINTENANCE. $25 to $50. Agent on Premises.

NEAR NORTH SIDE
Our flagstone courts with fountains and ferns are always beautiful. One shut away from the noise of the street, no one can find it, has just six duplex French Peasant bungalows. We also have a variety of other studios—all with fireplaces—just a short walk from the loop.
COOK ESTATE.
161 E. Erie. Superior 2875.

FREE RENT TO OCT.
to responsible parties; $35-$40-$45 for 2½-3½-4 rm. high grade apts., beautifully landscaped and best kept bldg.; refrig. equipment. ex. loc., nr. all trans. and shopping. 1151 Grace-st., nr Racine. Lake View 3864.

2000 LINCOLN PARK WEST,
New bldg., directly opp. Lincoln park.
2-3-4-5 Rms., Attrac. Rentals
24 hr. elevator service. Doorman.
Peter F. Reynolds. Linc. 3633.

415 FULLERTON-PKWY.
Overlooking Lincoln park and lake. 2-3-5 rms., $60-$135. Free gas and refrigeration. PETER F. REYNOLDS. Lincoln 1518.

2 RMS., FREE GAS AND REFRIG.......$30
3½ rms., bedrm., inador; mod. bldg....$40
4 rms., canv. walls, shrs.; near lake.....$50
5 rms., tile bath, shr., sun p., slp. p.....$65
6 rms., 2 bath, tile kit.; gar. incl........$85
R. P. Renting Sys., Inc. Rog. Pk. 9500.

2-3-4 ROOM APTS.
722 BARRY-AV. 943 EDGECOMB-PL. 861 CORNELIA-AV. 4615 N. ASHLAND. All trans.; elec. refrig.; new. dec.; reduced rent. See jan. or Bitt. 1600. J. V. Ericsson.

537-45 ROSCOE-ST.
3-4-5-6 rms., elec. refrig., canvas walls, finest appointments throughout. Reas. rentals. Janitor on premises.

2 OR 3 RMS., 1218 VICTOR-AV. [5800 N.]. 4 or 6 rms.—1065 Thorndale, cor. Winthrop. 5 or 6 rms., slp. pch., 1412 Elmdale. 6 rms., sun par., slp. pch., 1321 Rosedale. 4-4½-5 rms., 1438-59 Elmdale; new bldg. NEUHAUS, 1204 Thorndale. Long Bch. 4560.

3, 4 AND 5 ROOMS
One of the finest buildings in N. Edgewater; east of L exp.; swimming beach. Office of bldg., N. E. Cor. Winthrop and Thorndale.

535 WELLINGTON-AV.
Near the drive; 3-4-5 rooms; extra large living room; free gas, refrig.; good trans.; $50-$100. Longbeach 8833.

4531-39 N. PAULINA-ST.
4609-19 N. PAULINA-ST.
High grade 3-4 room apts., refrig., furnished: $45-$50-$55. CARLSON & CO., 743 Irving Park-blvd. Lake View 7671.

3½-4-5 ON LAKE.
Flowered court; el. ref.; vapor ht.; showers; linoleum; cabinet stove; priv. beach. $45 up. 7621 Eastlake-terr. Frank. 0802.

CHOICE CORNER 3½-4 RMS., EXTRA BED, sun pch.; refr.; bus at cor., N. W. Ry. 2 blks.; low rent; concess.; possess. now. 1742 Granville, cor. Hermitage. Owner. She. 2863.

3-4-5 RMS., $40 TO $60; MODERN, NEWLY dec.; elec. refr.; inador bed. See janitor, 843 Crescent-pl., E. of Broadway. Longbeach 0489 or Wellington 9725.

6721 GLENWOOD—3-4 RMS., $35-$45-$50. 1311 Morse, 4 rooms, $45. 1340 Foster, 3-5 rms., bedrm., in-a-dor, $45-$65; all mod.; nr. trans., lake, schls. Free refr. Rog. Pk. 0344.

GREAT REDUCTION.
3-5 rm. apts.; free refrig. and gas. 734 Wrightwood. Jan. will show, or call Ran. 6171.

OVERLOOKING LAKE.
High grade 2½-3½-4 rm. apts.; refrig.; inadors, showers; low rent. Art. 1319 Estes.

BIG REDUCTION.
2-4 rm. apts.; free gas and refrig. 5529 Kenmore. Agent on prem. or call Ran. 6171.

2-3-4 ROOMS, $30 UP.
727-29 BRIAR-PL. [3130 NO.]
Inadors, elec. refrig.; new bldg. Agt. at bldg.

3-4 ROOM MODERN APTS., CRYSTAL FIXtures, refrig.; low rent; concession. 4525 Greenview. Wilson L, bus. Mgr. on premises.

NEAR LINCOLN PARK—3 TO 5 LIGHT rooms with Frigidaire. $30 to $50. 334 Garfield-av. See Janitor on premises.

10 W. ELM-ST., COR. STATE—NEW BLDG. 2 to 4 spacious, carpeted rooms, canvased walls; 10 minute walk to loop; $60 up.

1 BLK. LINC. PK.; 2100 NORTH; 3 RMS., $35; 4 rm. cor. apt., $45. 336 Garfield-av.

2, 3 AND 4 R. APTS.; INADOR BED; SHR.; free ice. 2561 Winnemac, cor. Rockwell.

TO RENT—APARTMENTS.

NORTH.

One, Two, and Three Rooms.

PARK ROYAL
451 Wrightwood
1½-2-2¼-3 ROOMS, $45 AND UP.
One of the most beautiful buildings overlooking Lincoln Park and lake. The rental includes carpeted floors, gas, light, electric refrig., electric dishwasher, 24 hour switchboard service.
PHONE LINCOLN 6780.
COCHRAN & McCLUER,
40 N. Dearborn. Cent. 0930.

550 ARLINGTON-PL.
2-3 ROOMS, $45 UP.
Located 1 block north of Fullerton and ½ block west of Clark. Near Lincoln Park. Fine transportation.
Attractively decorated apts., rooms finely arranged. Tile baths with shower. Maid service, gas, light, elec. refrig. included in rental.
PHONE MOHAWK 1919.
COCHRAN & McCLUER,
40 N. DEARBORN. CENT. 0930.

601 DEMING-PL.
2-2½-3 ROOMS, ONLY $40 UP.
Fine corner location; near Belmont harbor and Lincoln park. All apts. have carpeted floors, electric refrig. Mgr. on premises.
MOHAWK 0223 OR
COCHRAN & McCLUER,
40 N. DEARBORN. CENT. 0930.

SENSATIONAL PRICES
2750 N. HAMPDEN-CT.
Midway between Lincoln Park and Clark-st., just south of Diversey-blvd.
2 ROOMS, $32.50-$37.50.
NEW FIREPROOF BLDG.
Beautiful, light and airy apts.; canvas walls, side lights, vapor heat; elec. refrig. AGENT ON PREMISES, 9 A. M.-9 P. M.

LOOK! $32.50 TO $40
Best north side buy. All trans. 12 min. to loop. 2½, 3 rm. Sunlight apts. Each with bedrm. New finished oak flrs. Tiffanized oil decorated walls. Ivory enameled woodwork. Exceptional service. Also furn. apts.
947 CORNELIA-AV.
Buck. 1068. Open Sundays and evenings.

$10
to apply on your October rent.
One Room and Kit......$27.50
Two Room and Kit......$32.50
AT 926 NEWPORT [3400 NORTH]
One blk. to "L" and Clark-st.
New unit refrig.—Gas free.
Newly decorated. Agent 947 Newport.

CLARIDGE APTS.
4501 MALDEN-ST.
Attractive 2-3 rooms, newly decorated; free gas, light and refrigeration; furnished and unfurnished; rents as low as $32.50; excellent trans.; surface and bus service; 3 blocks Wilson L; good shopping facilities. Resident manager. Edgewater 8409.

PRICES SMASHED
2 ROOM APTS., $30-$35.
Elec. refrig., free gas; all trans. Bright apts.; beautiful corner bldg. Agent on premises 9 a. m. to 9 p. m.
2900 N. MILDRED.

1140 N. LA SALLE-ST.—
NEW 8 STORY FIREPROOF BLDG.
1½ AND 2½ ROOM APARTMENTS. UNFURNISHED.
$30 UP.
FREE GAS, LIGHT AND REFRIGERATION.
JOHN T. WHEELER & CO., LINCOLN 5900.

2330 Lincoln Park West
OPPOSITE LINCOLN PARK.
Ideal 2-3 rm. apts..........$40-$65 up
FURNISHED OR UNFURNISHED.

THE MELBAUGH (2460 N.)
536 ARLINGTON-PL. NR. LINCOLN PK.
1½-2 rm. apts., $35 up; elevator; free elec. refrig., and gas; gd. trans.; 15 min. Loop.

7408-10-12 GREENVIEW.
3½ rms., living rm., bedroom, dinette and kitchenette; Rollaway bed, tile bath, electric refrigeration; near Jarvis "L" station. Owner or janitor on premises.

630 ROSCOE-ST.
2 ROOMS $32.50.
3 ROOMS, $42.50.
Small up-to-date bldg. Elec. refrig.

ST. ANTHONY-CT. 6439—3½ RM. APTS. Tile bath, free gas and refrig. Agent on premises. Roy E. Knauer, Sheldrake 0100.
655 OAKDALE-AV.—MOD. 2½ RM. APTS. rent $35 up; rollaway bed, sleeps. porch shower; free gas and refrig. Sheldrake 0100.
ATTRACTIVE 3 RM. APT. NICELY DECorated, free refrigeration, Near L, bus and cars. $37.50. 3825 Rokeby-st.
4740 WINTHROP—3 RM. APT. FOR SALE or rent. Excellent transportation.
1033 DAKIN—2-3 RMS. OUTSIDE APTS.; 2 exits, porch, bedrm.; free gas; $30 up.
$25-$35—1-2-3 RM. MODERN KIT. APTS.; free gas 815 Cornelia. Buck. 2598.

Four, Five, Six Rooms, and Larger.

1207 GLENLAKE—MOD. 4-6 RM. APTS. Private porches, large, airy rms., refrig. Low rentals; open for inspect. Shel. 0100.
829 MONTROSE-AV.—BASEMENT APT. 4 lg., airy rms.; convenient trans., schls.; reduced to $30; a bargain. Agt. Bit. 9708.
DESIRABLE 7 RMS., 3 BATHS. SPACIOUS rooms, ultra modern Belmont Harbor section; reduced to $150. Buckingham 8800.
8 RMS.; NR. LINCOLN PK.; BEAU. DEC.; tile bath, shower extra lav., refrig., pch.; reas. 518 Fullerton-pkwy. Keystone 0735.
NEW 4-5 RMS., $45 UP; DEVON-WESTern sect.; bright mod.; charming arrang.; G. E. ref.; conven. to everything. Sta. 0240.
3½ RMS., LUNT-AV., $45; NEW, MOD. bldg.; beau. dec. apts.; ref.; inador; near schools, playground, trans. State 0240.
4-6 LGE. RMS., INADOR EL. REFRIG.; $40-$70. 4407 N. Winchester B. P. 7000.
FOUR ROOMS, COR. BLDG., ELEC. REFR. 3501 Greenview. See jan. or call Har. 3610.
BELM HARB. AREA—6 RMS., 3 BATHS, showers; frig.; free gas, lt., barg L.V.9791
703 JUNIOR-TER.—HIGH GRADE 4 RM.; tile bath, refg.; Lake Shore-dr. $55-$75.
BEAUT. 6 LG. LT. RMS., SUN PAR., GL. por., 5 cl.; tile bath; reas. 1349 Winnemac.
539 GARFIELD-AV.—LIN. PK. DIST., 5 LG. mod. rms.; very reas.; ex. lav. Linc. 5553.
5 RMS.; GLZD. PCH.; EDGE. BCH.; ALL trn.; ready; $40 pays Nov. 5047 Winthrop.
1044 GEORGE-ST., 2D FL.—7 RMS., STOVE ht., bath; gd. tr.; adults pref.; $35.
1540 OAKDALE-AV., 1ST FL.—5 RMS.; stove ht., bath; gd. tr.; $26.
4 LIGHT ROOMS, EL. REFRIG.; 2 BLKS. to L st.; $40. 2454 Sunnyside-av.
5-6 HIGH CLASS APTS. 530 ALDINE-AV., near lake; 2 baths. Bargain.
5858 MAGNOLIA—6 RMS., SUN P., 3D; EL. refrig.; reas. Reddington, Edge. 8265.
5 RM. LIGHT APT., PORCH, STM. HEAT. refrig.; good tran.; reas. 4733 N. Rockwell.
5 BEAU. RMS., GLAZ. PCH., TILE BATH, free refrig.; ½ blk. to park. Rog. Pk. 8222.
5 ROOM FLAT—HOT WATER HEAT. $40. 6321 Magnolia-av.
4-5 ROOMS WITH IN-A-DOR BEDS. RENTS reasonable. 6503-09 N. [illegible]. See janitor.
6 LGE. BEAU. RMS., 2 BATHS, TILE KIT. Frigid. Gar. Reas. 5630 N. Artesian.
4458 BEACON—4-5 RMS., CORNER BLDG.; newly dec.; excellent trans.; reasonable.
BEAU. LGE. COR. 4 RMS.; STM.; NR. ADdison L; very low rent. Briargate 1103.
5 LIGHT, AIRY RMS., OVERLK. LAKE, 2 baths, elec. refrig. Olson, 1115 Lunt-av.
6 LIGHT RMS., STM. HT., ENCL. PCH., NR pks., schls. trans. 3716 Rokeby. Lak. 8242.
BELMONT HARBOR DISTRICT—4-5-6 rm., $50, $65, $80. 423 Belmont-av.
4 MOD OUTSIDE RMS. ELEC. REFRIG.; showers; reduced rent. 2206 Winnemac.
6 RMS., 2D FL., ELEC. REFRIG., 2 PCHS.; blk. Granv. L. 1231 Granville. She. 2647.
COR. 4 RMS., 2 BEDRMS. 1958 BYRON-ST.; steam ht.; beau. dec.; best trans.; reas.
5430 BDWAY.—7 LRG. LT.; HTD.; ELEC. refrig.; pri. pch.; nr. L; $50. L. B. 1863.
641 OAKDALE—MODERN 5 ROOM APTS G. E. refrig.; rent $45 up. Sheldrake 0100
6 LARGE RMS., TILE BATH, BRKFST. nk.; refr. Reas. 6442 N. Albany. Bri. 9319.
NEW BLDG., 6 RS., 2 TILE BATH, BRKF nook. 6142 N. St. Anthony-ct., nr. Damen.
4 R. LGT. APT., SUN PCH., STEAM HT., refrig.; reas.; gd. trans. 2437 Sunnyside.
8 RMS., 2D APT.; G. E. REFRIG.; ALL rms. off hall; Wilson L; $70. 4539 Hazel.
6 ROOMS; FURNACE HEAT; GOOD TRANS 2d apt., 1246 Winnemac-av.
7 ROOMS, ELEC. REFRIG.; STEAM HEAT Good transp. 936 Eastwood-av.
3647 GREENVIEW—4 RM. APT. FREE refr.; rollaway, tile bath. $55. Gra. 8529
REDUCED RENTS—6-7 RM. APTS. G. E. refr.; gar.; ex. loc. 536 Oakdale.Well.1863.
5137 DAMEN, COR. FOSTER, 4-5 RM.; G. E., inador beds; nr. schl., trans., park.
6 ROOMS 2 BATHS, SUN PAR. $100 1216 Lunt-av., corner bldg. Fra. 0802.
4-5 SUNNY RMS., H. W. HT.; $40-$45; gd tr. 1819 Barry, cor. Sarak. Gra.3401.

TO RENT—APARTMENTS.

NORTH.

Four, Five, Six Rooms, and Larger.

2344 Lincoln Pk. West
OVERLOOKING LINCOLN PARK.
Most select building and tenancy. Spacious apt., entire 3d floor in 5 apt. bldg.; living room 17x24; library, solarium, 3 master chambers with baths, 3 servants' rooms with bath, equipped private laundry each apt.; all latest features; will decorate. Elevator. Private garage.
CREMIN & O'CONNOR,
33 N. La Salle. State 0240.

N. W. OR "L" TRANS.
4 rooms, $50; 5 rooms, $62.50.
Cor. bldg.; lge. light rms.; ivory trim; extra bed; s. e. cor. Lunt and Hilldale, 7000 north, 1 block west of Clark-st. Agent on premises or
SCHOENLANK & KIRSCHNER, INC.
1505 Morse-av. She. 8820.

6 Rooms—2 Baths..........$100
4 Rooms—Sun parlor........$75
Large light rms., sun parlor, priv. rear porch, yard; large closets, corner bldg., no court; 1 blk. to lake and L; elec. refrig.
1214 LUNT-AV. 7000 SHERIDAN-RD.

441 BELMONT.
4 ROOMS, $50.
5 ROOMS, $65.
6 ROOMS, $75.
Very desirable apts., with elec. refrig.; good trans.; 1 bl. west of Sheridan-rd. Agent on premises. Lake View 9104.

4-5-6-7 ROOMS.
South end Lincoln Park.
Modern, newly decorated; $50 and up.
D. F. CRILLY & CO.,
1706 N. Wells-st. Lincoln 5732.

443 ALDINE-AV.
Near Yacht Harbor; 8 rms., 3 baths, tile shower; mod. 3 apt. bldg.; all rms. outside; large living rm., 3 m. chambers, 2 maids' rms., garage. Ph. Keystone 8210 [Mrs. Mead] or janitor, 444 Aldine-av.

IMMEDIATE POSSESSION.
735 IRVING PK.-BLVD.
5 rms., 2d apt., porch, frigidaire........$65
739 IRVING-PK.-BLVD.
4 rms., inador, very attractive.........$60.
Office of bldg., 743 Irving Pk.-blvd.

5100-5112 KENMORE-AV.
Beautiful 4-5-6 rm. apts. lge., light, airy rms., sun parl., Frigidaire, 6 rm apt. with sun parl., sleep. porch; gd. trans., bus, L sur. See Janitor on prem or ph. Edg.7941.

5931 N. Campbell-av.
6 rms., lge., lgt.; Craftex liv. rm.; canvas din. rm. in ivory; tile bath, inlaid linoleum, kitch., built-in Frigid.; 8 lge. closets incl. cedar clos.; garage; Gentiles; reas.

3750 LAKE SHORE-DR.
5-6-7-8 ROOM EXCLUSIVE APTS.
Large cross ventilated rooms; woodburning fireplaces; swimming pool; restricted tenancy. Bittersweet 2345.

425-39 ALDINE-AV.
4-5-7 rms., opp. Yacht Harbor and Lincoln park. Reasonable.
327-35 BELDEN-AV.
7 rooms, opp. Belden-Stratford hotel. Lincoln 3633.

N. W. Cor. Farragut-Damen.
Large 4 rm. apt.; reas.; rollaway. Norge refrig.; new corner bldg.; all outside rms.; 1 blk. N. W. Ry. See Mrs. Evrard, 1st apt., 2000 Farragut, or owner, Wabash 2637.

451 ALDINE-AV.
½ BLK BELMONT YACHT HARBOR.
Unusual 8 rooms, 3 baths modern 3 apt. bldg. Reduced rental. See janitor, 511 Aldine. Owner, Wabash 2637.

OVERLOOKING LAKE.
Very select bldg. and tenancy; elevator service; 6 rms., 2 baths, special low rent. 219 Lake Shore-drive, Superior 9411.

510 SURF-ST.
Beaut. modern 5-6-7 rm. apts., 2 baths, free elec. refrig.; all trans.; very reas. Also mod. 4-5 rms., 4874-80 N. Ashland-av.

1216 CARMEN-AV.
5 lovely rms., glazed rear porch, beau. decorated, electric refrigeration; $50 pays to Dec. 1; L and surf. Longbeach 8833.

11 E. ELM-ST.
Very desirable 6 rm. apts., 1 and 2 baths, modern, close to loop; reduced rentals. Owner, 1139 N. State. Sup. 0951.

4-5 SPACIOUS ROOMS.
New building; large closets; free refrig. and gas. Sacrifice rents. Near new school. 1744 Albion-av. Phone Rog. Pk. 6360.

BEAUTIFUL 6 ROOMS, 2 BATHS.
Faces beautiful park. Heavy carpet throughout. All modern. Swimming pool. Handball court. Gentiles. $125. Rogers Park 5666.

10 ROOMS, 3 BATHS.
4 master bedrooms, 2 sun rooms, in beautiful Lake View bldg., with garage. $155 per mo. Mrs. Nusser, Whitehall 6882.

5927 KENMORE-AV.
Very mod. 4-5-6 r.; canv. walls, tile bths.; in view of lake; agt. on prem. Lon. 5680.

New 6 Rm. Apt.—Low Rent.
2 baths, shower stall, tile kit.-brkfst. rm., slp. pch., gar. 2227 Farwell. Bri. 0283.

5-6 ROOMS, $47.50 AND $60.
1265 Leland-av., 2 blks. east of Clark-st.; elec. refrig. Agent on prem. Well. 3460.

BEAU. 3½-4-5-6-7 RMS.—HOYNE MANOR. 6 bldgs., Hoyne at Granville. Latest features; beau. dec. fixt. REDUCED RENTS. Nr. schools; fine trans.; playgrd. Bri. 2306.

4107-15 BROADWAY.
4-5-6 rms.; choose own decorating; $30-$45; must be seen to appreciate.

ULTRA MOD 4-5 RMS.; ALSO 3½ RM. eng. basmt [for adults]; canvas walls, tile kitchs. and baths; sep. shower in 5s; all trans. Sheldon, 1352 Carmen-av.[5100N.]

2335 Commonwealth-av.
4 TO 6 ROOMS, $90 TO $150.
BITTERSWEET 1440.

COR. BLDG. KITCH'ETTE.
Few left, 6 sty. bldg., refrig., gas free; bus, car at door; "L" 2 blks. 1157 Diversey.

5-6 rms., 2 baths, sun parl.
Will decorate. 837-848 Ainslie-st. at lake. Bus and L transp. Only $80-$95.

3½-4 RMS., LELAND-AV.; $40 UP; NEW mod. bldg.; in-a-dor, shower, refr.; arch doors; nr. schools and tran. State 0240 Mon.
1445 GREENLEAF — 4 REGULAR SIZED rooms; Frigid.; nicely dec.; large closets; pri. frt. and rear pchs.; $55. Hollyct. 2256.
6 RMS. FRIGID. SHOWERS. PORCH; NEWly dec.; 1 blk. W. of Sheridan; Gentiles. 3658 Pine Grove-av. Wellington 1760.
7 RMS., 3 BATHS. 3240 LAKE SHOREdr., overlooking Yacht Harbor. Will sell carpets. Superior 7560.
UNUSUAL 5 OR 6 RMS. BUNGALOW LAYout; liv. rm. 21x21; bedrm. 15x15; canv. walls; Frig. $82.50 inc. gar. 6312 Glenwood.
NEW BUILDING—2404 GRACE-ST. Sunny 4 rm. apt., rollaway, snower, refrig. Overlooking golf course.
6 MODERN RMS. NEWLY DEC., ENCL pch. Frigid., firepl., stm.; L. surf. Sept. free. Refs. req., $65. Gar. $5. 1829 Byron.
BEAUT. APT.—NEAR LAKE, L AND BUS; 5 large rooms; sun par., glazed slp. pch.; elec. refrig.; $75. Ph. Armitage 0297, a. m.
6 UNUSUALLY LGE., SUNNY RMS.; 2 SUN parlors, 2 tile baths; reasonable. 741 Buckingham-pl. [3300 north].
MOD. 6 RMS—2 BATHS. HI. GR. BLDG., nr. Howard L sta., bus; very fine; ready now; lib. conc. Mr. Burgener. Rog. Pk. 0458.
4445 N. PAULINA-ST.—BEAU. 4 ROOM apts., inador; refrig.; firepl.; very low rental. Agt. on prem. or call Bit. 4043.
1330 BIRCHWOOD-AV.—OVERLKS. LAKE; corner bldg.; attrac. 5 room apt.; 2 baths. sun parlor; near L, bus. Rogers Park 0541.
829 MONTROSE-AV.—5-6 LG. OUTSIDE rms.; refrg.; conv. trans., schls., churches; reduced to $45-$55; bargain. Agt. Bit. 9708.
LOW RENT CONC. BEAU. MOD. 4-5-6 R.; refr.; L. 5955-6160 Winthrop. Longb.1948.

NORTHWEST.

General List.

S. W. COR. HARDING-DIVISION—NICELY arranged 3½-4 rm. apts.; nearly new bldg. Free ice, dec. to suit; no reas. offer refused. See MISS GOLDMAN, Diversey 9500.
4127 BELLE PLAINE [4100 N. AND W.]—3-4-5 RMS.; ELEC. REF.; 1 BLK. N. W. R. R.; DEC. TO SUIT; $40 UP. Agt. on prem.

One, Two, and Three Rooms.

3 ROOMS, $37.50; LOVELY MODERN APT., overlooking beaut. Logan-blvd. pkwy.; refrig.; free gas; in-a-dor. State 0240.
1-2-3 RM. KIT. APTS. $25 TO $40; ALSO 4-5 rms.; ½ blk. L sta. 4859 N. Kimball.
4343 N. CRAWFORD—2 R., MOD.; STM. ht.; gas, el. ref. free; newly dec.; $32.50.
3 BEAUTIFUL LIGHT ROOMS, CORNER. Rent reduced. 3457 Sunnyside-av.
2 RMS., BATH; GAS, LIGHT, REFRIG., heat, $30 mo. 4228 N. Tripp. Pal. 1196.

Four, Five, Six Rooms, and Larger.

6 RM. WITH SUN PCH., H. W. HT.; NR high schl.; gd. trans.; very reas. to reli. person; elec. refrig. 4057 Waveland-av. Pal. 1838.
3925 N. KEELER—4-5 BEAU. LG. RMS. and sun par.; free refr.; 15 min. to loop; drastically reduced. Mr. Knight. Pen. 2638.
5-6 RMS., $35, $40; H. W. HT., GAR., shower; incl. pch. 3017 N. Parkside.
COR. 6 RM. APT.—ENCL. PCH., H. W. HT., 2d fl., $40. 4456 Irving Park. Kil. 8784.
MOD. 6 RMS.—DUPLEX HTD. SUN PAR., encl. rear pch., $60. 3832 N. Monticello.
6 R.; H. W. HT., REFRG., TILE BA., SL PCH Nr. sch., tr. 5708 N. Meade. Ave. 5705.
NEW 5 RMS., SLP. PCH., H. W. HT., $40 incl. gar.; schools, train, surf. Pal. 10124.
BEAUT. 4 RM. APT., $35, GEN. ELEC Refrig., steam ht. 3637 Cullom. Key. 1031
6 RM. FLAT—2ND FLR.; G. E. refr.; hot water heat. 4341 N. Francisco-av.
4832 MONTROSE—4 MD. RMS., COR. BLD. exc. loc., stm. ht., gd. trans.; $32.50.
4 RMS., $25; FURN. HT.; 4632 GRACE-ST Inq. 3825 N. Cicero-av. Ph. Ave. 7768.
MOD. NEWLY DES. 5 RMS., GD. TRANS.; reas. 4826 N. Springfield. Pal. 0018.
BARGAIN APTS.—TWO 4 R. APTS. WITH every mod. conv.; $30. Belmont 0267.
4844 N. SPAULDING—6 R., 2 BATHS, SUN par., slp. pch.; 1 blk. schl. Dear. 7374.
2740 N. KIMBALL-AV.—4-5 ROOM APTS.; $35-$40; steam heat. Albany 8090.

TO RENT—APARTMENTS.

NORTHWEST.

Four, Five, Six Rooms, and Larger.

$10
to apply on your October rent.
One Room and Kit......$27.50
Two Room and Kit......$32.50
AT 3121 HAMLIN [3800 WEST]
New unit refrig.—Gas free.
Newly decorated. Agent at Bldg.

4 ROOMS—ONLY $37.50.
S. E. cor. Sunnyside and N. Central Park-avs. Elec. refrig.; in-a-dor beds; attractively decorated. See agent on premises or janitor 4424 N. Central Park-av.
SCHOENLANK & KIRSCHNER, INC.
1505 Morse-av. She. 8820.

6 LARGE MOD. RMS.—FREE REFRIG.; reasonable rent. 4159 N. Mozart-st.

WEST.

General List.

COMPARE THIS VALUE—$27.50 UP; SPAcious 2-3-4 rm. apts.; cross ventilation; elec. ref.; good transportation. 5028 and 5029 W. Quincy-st., or call Mansfield 7800.
247 N. KILPATRICK—ELEG. 2-3-4 LGE. lgt. rms.; refrig.; low rent. Man. 6185.
NEW AUST 3-4 RMS., ROLLAWAY, REFR. Low rent; also base. apt. Briar. 1103.
144 N. KEDZIE—3-4 RMS.; STEAM; REfrig.; adults; $26-$32. Ring first bell.
5100 MONROE—3-4-5 ROOMS; BOOKCASES, showers, private porches, free refrigeration.
NEW LOW RENTALS—MOD. 3-4 RMS.; REfrig.; mgr. on prem. 1149 N. Austin-blvd.

One, Two, and Three Rooms.

4842 W. MADISON—CHOICE 2 RM. KIT. apts.; good loc.; $25 mo up. Man. 6185.

Four, Five, Six Rooms, and Larger.

PARKSIDE APTS.
Central-av. at Madison-st.
Opposite Garfield Park; newly decorated 4 room apts., elec. refrig., pantry and real kitchen; reasonable rent. Excellent transp. Agent on premises. Nevada 6855.

10 MINUTES TO LOOP.
Warren and Hermitage-av., S. W. cor.; 4 5 rms., stm. ht., free el. refrig. $37.50-$50. Ashland-Jackson-blvd., s. w. cor., 4-5-7 rms., stm., $45-$70. Mates & Bens, 2000 W. Mad.

201 N. KARLOV.
5 lge., light rms., cor. apt.; all mod.; refr.; best trans. Agt. on prem. or call Ran. 6171.

$45, NR. ST. THOMAS AQUINAS CHURCH, schls., bus, L; 4 rms.; free refrig.; new. dec. 5026 Washington, owner, Euc. 9897.
4 RM. APT.; NEWLY DECOR.; REFRIG.; beau. st.; conc.; $45. 519 N. Central Park.
6 RMS., STOVE HEAT; ALL MODERN; $23. 544 N. Kedzie. Van Buren 8610.
REDUCED RENTS. $30 UP; 4-5 RMS., heated; new. dec.; fine loc. 817 N. Lamon.
1ST FL., 6 RMS., FURNACE; GD. TRANS.; nr. churches, schls. Columbus 1196.

TO RENT—APARTMENTS—SUBURBAN.

NORTH.

Evanston—19 minutes to loop.

NEW LOW RENT—DE LUXE COR. BLDG.—R. R. or "L" exp. Beach. 4-6 big rms. Paneled canvas walls. Automatic lgtd. closets. 2 baths; walls tile 6 ft high; shower over tubs. Heat all night in winter. Agent on premises 937 Forest. CLAUDE W. MORRIS. Whi. 4245.
4 ROOM APTS., $50; NEW BLDG.; LARGE rooms and closets; inador; free refr.; canvas walls; garage in bldg.; conv. all Main-st. trans. State 0240.
MOD. 4-5 RM. APTS. NEW BLDG.; EL. refr.; exc. tra.; reas. rentals. S. Evanston. Apply Mr. Wahl, 829 Case-st. Univ. 2217.
SUBLEASE DE LUXE 4 ROOM APT. ON lake; private bus service; big reduction. Call Mr. Holm. University 0283.

WEST.

Berwyn—17 minutes to loop.

$30-$32.50—3-3½ RM. APTS., NR. L. FREE refr.; new dec. 2121 S. Oak Park-av.

Cicero—15 minutes to loop.

5 RMS. AND TILE BATH, SLP. PCH., HOT water ht.; gar.; $37.50. 1819 S. 49th-av.

Oak Park—16 minutes to loop.

GREAT RENTING BARGAIN
Extra large ultra modern 4 rm. apts. in clean, well kept bldg.; $45 and GENEROUS CONCESSION, beautiful neighborhood; close to schools churches, stores, Columbus Pk., and excel. trans. 16 N. Austin-blvd., near Madison, or phone Belmont 8810.

SAVE MONEY HERE.
218-28 Pleasant-st., 4-5 lg. lt. rms.; rfr.; lg. yd.; gd. trans.; $37.50 up. See janitor.

428 S. TAYLOR—SPLENDID 3-4-5 R. APTS. Elec. neigh. Close all trans. Beau. dec. Owner managed. Low rent. Mansfield 6185.
EXTREMELY LOW RENT—3½ AND 4 RM. apts.; free electric refrigeration; 1 block Lake-st. L. See owner, 101 S. Harvey-av.
901 WASHINGTON-BLVD.—4 AND 5 RM. apts.; mech. refrig.; good trans. Mon.2120

LOST AND FOUND.

TO FINDERS.
If you have found a cat or a dog, a pocketbook, jewelry, or furs, and cannot locate the owner through the "Lost and Found" advertisements in The Tribune call and go through the "Lost and Found" index at the PUBLIC SERVICE OFFICE, 1 South Dearborn-st.

TO LOSERS.
If you are listed in the telephone directory you can charge an advertisement of your lost article by telephoning Miss Miller of The Tribune ad taking department, Superior 0100. Your advertisement receives the benefit of free listing in The Tribune Public Service Office mentioned above for a period of two months. This service facilitates the recovery of lost articles advertised.

CANE—LOST—WORDS "COME ON HOME" on silver mounted. Rew. Lake View 2452.
COACH DOG—LOST—MALE. NAME SPORT. Sat. morn., vic. Garf. Pk.; rew. Ked. 3607.
DOG—LOST—FEMALE FOX TER.; 103-VINcennes; spot; child pet; rew. Blue Isl. 919R.
DOG — LOST — SMALL TAN AND WHITE collie; So. Shore, Aug. 22. Hyde Pk. 0269.
DOG—LOST—BULL PUPPY, MALE. NR. Ellis-71st. Child's ped. Mid. 0706.
DOG—LOST—NR. 65TH-KIMBARK; NAME Pat; wire haired terr. Rew. Hyde Pk. 3593.
DOG — LOST — JULY 20; RED IRISH Setter; lib. reward. Juniper 7122.
INDEX BOOK—LOST—BLACK LOOSE LEAF, with 2 envelopes. Near west side. Reward. Phone Franklin 8009.
KEYS—LOST—7 ON CLIP, SUNDAY EVE. on 26th-st., or Crown theater. Craw. 7035.
LOST—GLASSES—LADY'S. ON ADDISON, nr. Pine Grove. Peterson. Superior 4100.
PURSE—LOST—BLACK LEATHER. ON I. C. Fri. eve., cont. Gruen watch, compact, etc. Reward Edith Deadman, Dorchester 10090.
PURSE—LOST—LADY'S, LEATHER, CHInese pattern. Please return purse and keys, keep money. Superior 7746.
PURSE—LOST—BLACK, ZIPPER TOP, NR. 43d and Ellis, cont. keys and driver's license cards; reward. Oakland 1670.
PURSE—LOST—BLK. HOLY NAME CATH.; lib. rew., no ques. 3123 N. Clark, 2d fl.
SHRINE PIN—LOST—SMALL, SET WITH diamonds and sapphires; Aug. 22; loop or north side; reward. Beverly 1782.
TRAVELING BAG—LOST—BET. OLYMPIA Fields-111th. Rew. Greenleaf 6271.
WRIST WATCH AND BRACELET—LOST—Lady's; Aug. 11; white gold; initials "K. G. M." Reward. Ran. 2617 or address M E 575. Tribune.

RADIOS AND SUPPLIES.

PHILCO AUTO TRANSITONE 1933 MODEL, complete with all accessories, $39.75. Silver Marshall auto. radio, $19.75. 10 tube home Silver Marshall, $29.75. All new. 601 W. Washington-blvd. Call Haymarket 3020.
R C A RADIOLA, 11 TUBE SUPERHETEROdyne, in large walnut console; an A1 bargain at $69.50. Complete with radiotrons. Lyon & Healy Bargain Basement, 243 S. Wabash.

$15.95—'33 Auto Rad.—$15.95
Ronwyn Radio stores, 3152 N. Ashland-av. 1413 S. Michigan-av. 1729 W. Chicago-av.

A $29.50 GENERAL MIDGET FOR $8.75, comp. with pentode tubes. Economy, 3100 Michigan. Open eves., 9; Sunday, 2.

Service Repairs, Etc.

$1 INCLUDES COMPL. INSPECTION CONtinuity test of set tubes, minor repairs. Work guaranteed 6 mos. anywhere, any time. Russell's Radio Service Lab., Seeley 0688.

$1—RADIO SERVICE—$1
ANYWHERE IN CHICAGO AND SUBURBS. ALL PHONES. SOUTH CHICAGO 0409.

50c—RADIO SERVICE—50C.
Any place. Work guaranteed. Albany 2898.

HOME FURNISHINGS WANTED.

ATLANTIC 2290.
PHILPOTT'S BUYERS MEAN MONEY TO YOU. See us first. Get more. We are as near as your phone. ARTHUR R. PHILPOTT.

KEDZIE 1300.
Best cash prices for used furn., rugs, stoves, elec. radios. Homan Furn. Prompt service.

CALL VICTORY 1414.
Highest cash prices guaranteed for furniture and rugs. Will call anywhere.

CALL CRAWFORD 3850 FOR HIGHER cash prices on your furn., rugs, and elec. radio. Prompt serv. Spaulding Furniture Co.
CALL NEVADA 1150 — HIGHEST CASH prices paid for used furn., rugs, stoves elec. radios; prompt service. Acme Furn.
WANT COMPL. FURN. 3-4 RMS., NORTH nr. L or Bdway. Address X 580, Tribune.
CALL SEELEY 3376 FOR GD. CASH PRICE for furn. rugs.etc. We call anywhere. Brown.
CALL BRUNS, 7188 FOR HIGHEST PRICES FURN., RUGS, STOVES; GO ANYWHERE.
DEALER STARTING BUSINESS NEEDS furniture, rugs; cash. Hyde Park 3197.
I NEED COMPLETE APT OR SEPARATE pieces. Pay cash. Phone Regent 5690.

TO RENT—FURNISHED APARTMENTS.

MISCELLANEOUS.

A BIG MONEY'S WORTH
In Furnished Apartment Homes
Wherever you want to live—North, West or South. Whatever you want to pay, you can select just the place you are looking for from among this choice group of furnished apartment homes.
ALSO CHOICE HOTEL ROOMS.
Inspect Them Today!

. . . . . North Side

Gold Coast Locations.
STONELEIGH COURT.
1-2-3 RMS. $70 UP.
Just across the street from lake and beaches. Lovely large rooms.
1250 STONE-ST.
SUPERIOR 4022.

GOETHE SHORE
1-1½ ROOMS. $50 UP.
Around the corner from the drive at 1250 North. Cool building. Excellent ventilation. All service.
61 E. GOETHE-ST.
WHITEHALL 5142.

DEARBORN APTS.
1-3 ROOMS. $50 TO $80.
Every apt. cool and attractive. Complete service. Close to lake, park, beach.
1430 N. DEARBORN.
WHITEHALL 7400.

Well Worth the Price.
THE DU PONT.
KIT. APTS., $8-$10 WK.
Hotel rms., $5, up.
Close to lake and all transp. Hotel service.
5047 KENMORE.
LONGBEACH 0815.

Like a Country Club.
LINCOLN PARK WEST.
1-2-3-4 RMS., $65 UP.
Private swimming pool. Beautiful bldg., attractive dining room in connection. Complete Hotel Service.
2136 LINCOLN PK. WEST.
MOHAWK 1520.

Convenient, Quiet.
BELLAND HOTEL.
1 RM. APTS., $10 WK.
Complete Hotel Service. Close to park and beach. Very well located.
2256 CLEVELAND.
DIVERSEY 5227.

Live on the Lake.
THE MONTEREY.
2-3 RMS., $65 TO $150.
Hotel Rms., $35 mo.
Attractive dining room. Very cool, airy rooms. Complete Hotel Service.
4300 CLARENDON.
BITTERSWEET 2304.

Enjoy Living Here.
EDGEWATER PLAZA.
1 RM. APTS., $10 A WK.
On beautiful residential street. Complete Hotel Service. Near beaches.
5425 KENMORE.
LONGBEACH 8111.

A Choice Location.
THE CROMWELL.
1-2-3 ROOMS. $35 UP.
Cool and attractive apts. Complete hotel service. 1 blk. to Bryn Mawr L station.
5718 WINTHROP-AV.
LONGBEACH 9611.

Homes of Distinction.
BRYN MAWR APTS.
1½-2-3 ROOMS.
Beautiful 12 story bldg. Furnished or unfurnished. 1 blk. from Lake. Nr. L. bus. surf.
5550 KENMORE.
LONGBEACH 9160.

The Lake for a Back Yard.
ROGERS PARK HOTEL.
2-3-4 ROOMS. $65 UP.
Also hotel rooms. Here is a location that cannot be beat, in the center of the most beautiful district
6805 SHERIDAN-RD.
SHELDRAKE 2000.

. . . . . South Side

Live in Hyde Park.
THE DORCHESTER.
2-3 ROOMS, $65 UP.
Complete hotel service. Near park and playgrounds. 10 minutes to Loop on I. C.
1401 HYDE PARK-BLVD
DORCHESTER 9100.

Very Homelike.
ROWAN TREES HOTEL.
ROOMS AT $8 UP.
Home cooked meals in our marvelous dining rm. Complete hotel service.
500 ENGLEWOOD-AV.
NORMAL 8502.

Up to the Minute.
THE BROADVIEW.
ROOMS $8 AND $10 WEEKLY.
All with private bath. Right at Jackson Park. Very modern and up to date.
5540 HYDE PARK-BLVD.
FAIRFAX 8800.

1 Block to I. C.
CORNELL TOWERS.
2-3 ROOMS. $70 UP.
Beautiful new bldg., lovely large rooms. Complete service. Make your new home here.
5346 CORNELL-AV.
PLAZA 5400.

Hard to Beat.
THE HALWOOD.
HOTEL ROOMS. $6-$7.
Free garage service to transients. Close to all transp., L. surf., etc.
740 ENGLEWOOD-AV.
ENGLEWOOD 6786.

. . . . . West Side

1 Blk. East of Garfield Park.
GARFIELD ARMS HOTEL.
ROOMS WKLY., $5 UP.
BY THE DAY, $1.50-$3.
Dining room in connection. A quiet residential house.
3260 MAYPOLE-AV.
VAN BUREN 4510.

A West Side Home.
THE CHATFIELD.
1-2-3 RMS., $50 UP.
Beautiful Garfield Park just across the street. Newly decorated, elegantly furn. Complete service.
3333 W. WASHINGTON.
NEVADA 2966.

The Beautiful West Side.
THE ALCAZAR.
ROOMS, $5 WKLY., $1.50 DAILY.
Dining room off lobby. Quiet and residential. Special transient accommodations.
3000 W. WASHINGTON-BL.
VAN BUREN 7500.

TO RENT—FURNISHED APARTMENTS.

(See Also Hotels and Apartment Hotels.)

SOUTH.

$35—1-2-3 ROOMS—$60.
5200 HARPER.
5493 CORNELL. 7106 EUCLID.
Furn. attractively; spacious outside rooms; living rm., sun par., bedrms., reception hall, closet and kitchenette with elec. refrig.
WM. T. WOODLEY & SON.
1638 E. 55th. Open eves. Hyde Park 2187.

ST. GEORGE HOTEL,
1435 E. 60TH-ST. I. C. EXP. STATION.
Overlooking the Beautiful Midway. The only hotel in Chicago with outside sleeping pchs.; kitchenette apts., $50 to $70.

THE GABLES.
AT UNBELIEVABLE LOW RENTAL.
1-2-3 rm. apts., beaut. furnish.; free maid service, gas, light. Refrig. ½ blk. to I. C. 5200 ELLIS-AV.

A BETTER PLACE TO LIVE.
CORNADA APT. HOTEL. 5212 CORNELL.
1-2-3 rm. apts., furn. and unfurn. Reduced rent. Near beach, I. C., bus.

ONLY $35—1 ROOM KIT.
4336 Drexel—Facing Park.
FREE REFRIG.; SHOWERS. OAK. 4951.

5330 BLACKSTONE-AV.
1-2-3 room furn. sta., newly dec., refrig.; complete service; ideal neigh.; $40 mo. up.

Woodlawn Apts., 837 E. 61st
2 rm. furn. apts., elec. ref., near 63d and Cottage Grove. $9 week and up.

Grosvenor—5220 Kenwood.
2-2½-3 rm. furn. apts., $55-$85. Near I. C., bus. Fairfax 9415.

PARK LAWN APT. HOTEL.
5210 WOODLAWN—1-2-3 rms., complete hotel service, refrig., elevator. $35 up.

COMP. PRIV. APT., 2 RM. KIT. BATH, outside rms.; gas, elec. free; bus, surf., I. C. exp.; 10 min. loop; barg.; $8.50 wk. 1435 E. 53d.

Normalshire—New 1-2-3 Rs.
Comp. sv.; amt., spa.; quiet; L surf., R. I., bus; cut rates. 6808 Normal. Nor. 6001.

AT 6435 YALE—NEW BLDG.; 1-2-3 RM. hotel apts., $40 up. Refrig., gas, elec., linens, maid serv. included. Normal 3355.
HIGH GRADE 4-5 RM. APT., TILE BATH, elec. ref. new. furn.; garage; $65. 7926 Luella-av.
BEAU. FURN. 4-5 R. APTS., G. E. REFG., new gas stv., $50-$55; lge. 4 r. apts. in 2 flat, sun par., slp. pch., $60-$65. 1516 W. 62d.
2½-3 ROOMS, $45; NEWLY FURNISHED; all trans.; free ref., gas and electric. 6600 Stewart. 6640 Yale. 6512 Harvard.
WELL FURN. 2-3-4-5 RM. APTS., EL. REF. pchs., $40 mo. up.; R. I. 7201 Stewart.
BEAU. FURN. 1-2-3 RM., $25 UP; SHWR. bath, linen service. 6543 Cottage Grove.
UNUS. ATTR. 3-4-5 RMS.; NEW. FURN.; ref. Bldg. refr.; all tra. 4740 Greenwood.
3-4 RMS., INADOR, SLPG. PCH.; 1 BLK. I. C., bus, surf. 6938 Harper. Dor. 3401.
MICHIGAN-AV., 2444—1-2 ROOM KITS. Private baths; free gas, elec.; $4 week up.
FINAL REDUCTION—4 OR 5 RMS.; NR. I. C.; new. furn. 2208 E. 70th-st. Fair.7604.
HI. CLS. NEW BEAU. FUR. IN-DOR 3½ R., $45; 4 r., $50; unf., $40-$45. 1644 E.77th.
ATTR. 1-2 RM. KIT., ELEC. REF., PRI. bath; gd. tr. $35-40. 408 W. 72d. Vin. 5085.
SUBLEASE—BIG BARG. 4-6 RMS., BEAU. furn.; real ho. 5401 University. Dor.1515.
CITY'S BARGAIN—6 RMS., 2 BATHS, 3 bedrs., bea. furn., rl. home, $85. Ken.3655.
EXCEPT. LGE. 4 RM. APT., 2 BEDRMS.; refrig.; also 2 rm. kit.; I.C. 6017 Kimbark.
LIGHT, ATTR. 4 RM. APT., SCR. PCH., NR Jack. Park; all tr.; reas. Fairfax 4852.
4334 ELLIS—3 AND 4 RM. APTS., ATTR. light, compl eq.; reas.; I. C., L, bus, surf.
SEE THIS BARGAIN—3 ROOMS, BEAUT. furn.; I. C., lake; real home. So. Shr. 0842.

SOUTHWEST.

NEWLY FURN. 3½ RM. APTS.; BEAU. decorated; lovely arranged; all outside rms.; shwrs., refrig., garages. 6137 S. Homan.

NORTH.

PARK CENTRAL
443 Wrightwood
1-2 ROOMS
$50 AND UP
OVERLOOKING LINCOLN PARK AND BEAUTIFUL LAKE MICHIGAN.
The smart new furniture will please the most exacting woman—the prices, the most practical man. Complete hotel and 24 hour switchboard service.
MOHAWK 2923.
COCHRAN & McCLUER,
40 N. DEARBORN. CENT. 0930.

240 E. DELAWARE
OVERLOOKING THE LAKE.
Attractive 2 and 3 rm. apts. Newly decorated. Full housekeeping maid serv. Light, gas, and newly installed Frigidaire. Elevators all night, clerk, and switchboard.
LOWEST PREVAILING RATES
SEE MANAGER. SUPERIOR 5847.

LINCOLN PARK ARMS
1 room apts with twin and double inador beds; also bedroom apts.; complete hotel service; grill, commissary, and barber shop; 1 blk. park, lake, beach, and bridle paths; excellent trans.; reas. rates.
2738 PINE GROVE-AV.

NEW 17 STORY BUILDING.
Newly furnished, decorated in Japanese grass cloth, built-in-radio; owner management; select tenancy.
One, two, three room units, $70 upward.
CANTERBURY COURT
1220 NORTH STATE-PKWY.

SHERLANE APT. HOTEL.
839 SHERIDAN-RD., 3900 N.; FIREPRF. BLDG.; 1 RM. KITNT. FURN. APTS., $10 WK.; DAILY MAID SERV., SWITCHBRD.

ATTRACTIVELY FURNISHED 6 ROOM apartment with 3 baths, wood burning fireplace, south of park; near lake; available Oct. 1 for the winter. Call Miss Taylor, State 6622.

1101 Columbia-av. Nr. Beach
6700 North: 1 room kitchenette, dressing rm., shower bath; complete service; $40.

1137 PRATT-BLVD. HOTEL.
1 and 2½ rm. furn. kit. apts., $37.50 and up; comp. hotel serv.; 1 bk. lake, bus, Loy.L

755 CORNELIA-AV.
1-3 RM. KITNT. NEWLY FURN., OUTSIDE APTS., COMP. SERV., $9-$14 WEEK.

712 DIVERSEY — COMPLETELY FURnished 1 and 2 rm., all outside; hotel service; newly decorated; 15 minutes to loop; near Diversey beach and golf links.

3 Beau. Rms.—$12 Week.
Furn. compl., lovely, new. dec.; acc. 3; ex. loc., tr. 721 Brompton, nr. Brdw.-Add'n.

A REAL HOME—4 LARGE, LIGHT RMS., ex. bed, new furn., sleep. por.; bus at cor., N. W. Ry. 2 blks.; elec. refr. 1751 Granville, cor. Hermitage, 2d apt. Sheldrake 2863.

SWANVILLE APTS.
2-3 rooms, incl. light, gas, refrig. from $48. 701-15 Brompton-pl. Good trans. Bitt. 1600.

NORTHAMPTON APTS.,
1-2 rm. kit., comp. hotel serv., tw. beds. $35 up; all tran.; 1 blk. lake. 6317 Kenmore.

4530 MALDEN—$8.50 UP.
1 r. kit., new bldg.; maid, ph. serv.; frig.; 3 blks. W. of Broadway-Wilson L sta.

925 Glengyle-pl. (5050 N.)
¼ blk. from lake and beach; 1-2½-3 room beaut. furn. apt.; L and bus. Only $40 up.

$28-$45—1-2-3 R. MODERN KIT. APTS.; nicely furn.; priv. tile baths; free gas; all trans. 815 Cornelia. Buc. 2598.
BEST VALUE ROG. PK.—3-4 R., NEW FUR., $47.50-$55; 2 blks. L, lake; lt., gas, Frig. Mrs. Sutton, 1340 North Shore. Bri. 5447.
4 RM. 2D FLOOR FURNISHED APT.—Large sunlight rms.; overlooking golf course. 2404 Grace-st. Juniper 3858.
2¼-3½ ROOMS—$40-$55. Gas and refrig. incl.; nicely furnished; near beach; excel. trans. 1331 Estes.
LINCOLN PK.—2-3 RM. IDEAL APT. NEW bldg.; best tr.; furn. for 4 per. $32-$40, or by wk 2840 N.Abbott-ct.,700 W. Cap.4377.
BEAU. FURN. 3 RM. APT.; EXTRA IN-A-dor; shower; $50; nr. lake, L; incl. gas, light, linen. 811 Cornelia. Wellington 6116.
BETWEEN LAKE-MICHIGAN-AV.—1-2 RM. kitnt. apts., $8 wk. up.; also slp. rms., $4 wk.; large, cool, airy. 105 E. Chestnut-st.
TERRACE MANOR APT. HOTEL. 4181 Clarendon—1-2 rm. kit.; nr. park, golf, tennis; all trans.; $20 mo. up. Lake View 7135.
4 AIRY RMS.; 2 BEDRMS., ELEC REFRI.; nr. school, L, bus; $45-$55. 2848 Seminary-av.
CLARK, N., 1004—NEW. DEC., 1-2-3 FURN. kitnts., pr. bath; cl. serv., $6-12; tr., $1.
4 RMS., LIV. RM., 2 BDRMS., KIT., PCH.; 3½ r. kit., bdrm., $12-16. 2819 N. Halsted.
BEAUTIFUL 2-3 R. APTS., BLK. L, LAKE. Reas. 1362 Greenleaf-av.
$40—3 RM., BEDRM., S. P., COMP. MOD. hom.; Frig.; nr. lk.; ex. tran. 902 Lafayette.
4 RS.—NEW FUR. EXT ROLLAWAY; FRG.; $55 up; ½ blk. beach, L, bus. 1333 Touhy.
3 RM. STUDIO APT.; RL. BEDRM., BATH; all tran.; $40; different. 5047 Winthrop.
CHOICE STUDIO APT. NICELY FURN.; nr. loop, lake, Mich.-av.; $60. 218 E. Huron.
1443 LUNT-AV.—4 RM. FURN. APTS.; LT., airy; nr. lake, trans.; reas. See mgr.
KENMORE, 4640—1-2-3 RM. KIT. APTS. priv. bath, phone serv., $7-10 wk., Wils. L.
ATTR. FURN. 5 RMS.—CORNER; 2 BEDrooms, twin beds; shower. 5457 Wayne-av.
3-4-5 RMS.—S. P. EXT. WALL BD., SHR. G. E. ref. lk.; reas. 5314 Winthrop.
SEE THIS LG. 4 RM. AND SUN PARLOR—Eleg. furn.; nr. lake; reas. Longb. 3807.
5 RMS., SLP. PCH.; COMPLETELY FURnished; good transp.; reas. Rav. 8403.
BEAU. FRONT APT., LG. PORCH, REF.; 2 beds; very reas. 4639 Magnolia-av.
LAKESIDE PLAZA, 817 LAKESIDE-PL. Hot. serv.; 1-2-3 r. fur. apts. Mgr. on prem.
1 RM. KIT. APT.; NEW FIREPRF. BLDG.; complete service; $9 wk. up. 641 Aldine.
4459 BEACON—COR. 4-5 RMS., S. P., SLP. pch.; all tran.; reas.; priv. apt.

TO RENT—FURNISHED APARTMENTS.

NORTH.

ROOF SOLARIUM RESTAURANT. A VIEW SO FASCINATING THAT EXCELLENT FOOD TASTES BETTER.

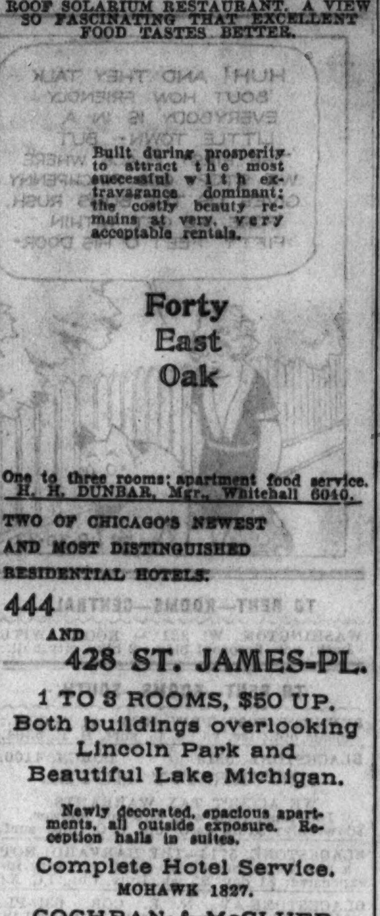

One to three rooms; apartment food service. H. H. DUNBAR, Mgr., Whitehall 6040.

TWO OF CHICAGO'S NEWEST AND MOST DISTINGUISHED RESIDENTIAL HOTELS.
444 AND 428 ST. JAMES-PL.
1 TO 3 ROOMS, $50 UP.
Both buildings overlooking Lincoln Park and Beautiful Lake Michigan.
Newly decorated, spacious apartments, all outside exposure. Reception halls in suites.
Complete Hotel Service.
MOHAWK 1827.
COCHRAN & McCLUER,
40 N. DEARBORN. CENTRAL 0930.

420 SURF-ST. . . .
A PERFECT LOCATION. ½ block from Sheridan-rd., close to lake, Lincoln park, golf course.
NEW BUILDING . . . . .
NEW FURNITURE . . . .
3 rms., $85-$90; has liv. rm., bedrm., dinette, kitnt., twin inador beds. 2½ rms. also have twin inador beds in liv. rm.; only $60
BUCK. 6644.
COCHRAN & McCLUER,
40 N. DEARBORN. CENT. 0930.

THE LAKE LANE
6214 Winthrop-av.
2 Rooms—Rescaled Rentals.
All apartments radio equipped. Furnished in early American style. Nr. lake; ½ blk. from Granville L station. Solarium for use of guests.
Complete Hotel Service.
SHELDRAKE 1600.
COCHRAN & McCLUER,
40 N. DEARBORN. CENT. 0930.

244 E. Pearson
SELECTED TENANTRY
800 NORTH AT THE LAKE.
2-3 RM. APTS., $55-$150
Furnished and unfurnished Kitchenettes, Dinettes, Bedrooms. FREE GAS LIGHT, AND REFRIG. Maid service, valet; dining rm., commissary Bus at door. SUPERIOR 4701.

UPTOWN'S FINEST APT. HOTEL.
THE NORTHGATE
4701 BEACON-ST., COR. LELAND.
New 5 story bldg., conveniently located near Uptown shopping and amusement center, 3 blocks W. Broadway, 1 block to 53 bus.
2-2½-3 RM. APTS., $45 UP.
Attractively arranged and appointed; complete hotel service, switchboard, elevator. EDWIN A. HOLMES, MGR.TEL. LON. 8734

NEW LOW RATES
Now supplying the demand for quality apts. of 1 to 4 rms. in this new 18 story cor. bldg. at prices little higher than outlying walkup bldgs. Optional hotel service.
DELAWARE TOWERS
DELAWARE AND NORTH WABASH.

Lowest Prevailing Rates.
Luxurious 1-2-3 rm. kitnt. apts., smartly furnished, complete hotel service; unfurn. if desired; located nr. lake; all tr.; the home you have wanted at the price you can afford.
Northland Apartments.
6383 SHERIDAN-RD.

THE OAKDALE APARTMENT HOTEL.
1049 OAKDALE-AV.
Complete hotel service—$10 week up. Large, beau. furn. 1-2-3 rm. kitchnt. apts. EXCELLENT TRANSPORTATION.

4733 BEACON—$35 UP.
Beau. 1 rm. kitchenettes; new bldg.; bath, shower, elec. refrig., maid, ph. serv.; 3 blks. west of Uptown Theater, Lawrence L sta.

2 ROOM KITNT., $40.
4520-28 Malden-st. Long. 7934. Lge., light apts.; all modern conveniences; elec. refr.; nr. Lawrence-Bdwy. shop. dist.

NORTHWEST.

$28; GAS AND LIGHT FREE; 3 RMS. 3719 N. Newcastle-av.

WEST.

AUSTIN ARMS APT. HOTEL
130 N. LOTUS-AV. [5426 W.].
Austin's finest 1-2-3 rms.; elec. ref., phone, linen, gas, maid serv.; ex. trans.; $40 up.

AUSTIN APARTMENT HOTEL.
5808 W. LAKE-ST.
Complete hotel service—$10 week up. Large, beau. furn. 1-2-3 rm. kitchnt. apts. EXCELLENT TRANSPORTATION.

KILBOURN MANOR.
4501 WASHINGTON. COLUMBUS 10535.
Beau. furn. 1½-2½ rm. apts., incl. gas, light, refr., maid serv., elev.; all tr.; $37.50 up.

"THE CHATEAU."
New bldg. 24 hr. swbd serv. Roof garden. Reas. rts. Gentiles. 330 N. Austin. Man.4240.

REDUCED RENTALS.
1-2-3 rms.; furn.; comp. hotel serv.; reas. Fulton Arms Apt. Hotel, 3500 Fulton-blvd.

$35 UP—ATTR. FURN. 1-2-3 RM. APTS., free gas, elec., Frigid., maid serv.; all trans. 50 N. Long-av. [5400 W.]. Mans. 9063.
2127 JACKSON-BL.—2-3 R. KITS. $7-$12; sgl. rms., $4; el., gas, linen, maid service.
5000 WEST END-AV.—2 R. KITNT. APTS.; nicely furn.; low rates. Man. 6185.
FURN. 5 RM. APT.; RENT OR SHARE OR will rent rms. 24 S. Kedzie, 2d Floor.
2 RM KIT. APT. IN-A-DOR BED, STM. 631 S. Marshfield; $6 wk. See. 6419.
4301 W. MONROE—1-2 RMS.; MAID SERV. Frigid., linens, gas, lts.; all trans.; reas.
4684 WEST END—BEAU. COR. 4 RMS., SUN p.; in-a-dor; Frig.; suit. 4; $15 wk. Foy.

WANTED—TO RENT—APARTMENTS.

MIDDLE AGED COUPLE DESIRE WELL furnished apartment on north side, including all modern conveniences, strictly refined, clean and respectable. References. Address M B 420, Tribune.
WANTED—FURISHED APT. 3 OR 4 RMS. 1 month's concession. Give full particulars. Address L Y 267, Tribune.
3 RMS.—PRIV. KIT.; N. S. near L; furn. or unfurn., $25. Address X 516, Tribune.

TO RENT—OFFICES AND SHOPS.

Central.

ENGINEERING BLDG.
PRIVATE OFFICES.
ALSO
FURNISHED AND UNFURNISHED.
Desk space Mailing address. Phone and Secretarial Service.
205 Wacker-dr., Suite 200. Central 1689

THE FINEST MAIL, PHONE, DESK OR private office service in Chicago; any combination desired; no lease; new equip.; club facilities free; 8 a. m. to 6 p. m. ENTIRE 6TH FL., 201 N. WELLS BLDG.
BEAUTIFUL OFFICES—SALES DISPLAYS or studio space; unusually light; low rent. EDWIN J BOWES JR. & CO., 154 E. Erie-st. Whitehall 6026.
OFFICE ECONOMY PLAN—FURN. OFFICES, $25; DESKS, $10. IN SMALL SUITES WITH SEC. SERVICE. Rm. 420, 82 W. Washington-st. Andover 5696
LIGHT, PRIVATE OFFICES WITH SECREtarial and phone service available at reasonable cost. R. 1201, 109 N. Dearborn bldg.
FURNISHED OFFICE—DESK SPACE OR mail service Switchboard and steno.-secy serv.; $3 up. Suite 801-20. 20 E. Jackson.
DESK SPACE—MAIL, PHONE SERV.; UP to $10. R. 809, 53 W.Jackson. Wab. 1078.
PEOPLES GAS BLDG.—SUITE 2 OFFICES; rent separate; very low. Wabash 3279.

TO RENT—OFFICES AND SHOPS.

Central.

35 S. DEARBORN-ST.
Furn. offices to rent; opp. First National bank; everything mod., including price; best elev. serv. Apply Rm. 204. Cent. 0091.

32 N. STATE, S. W. CORNER WASH.—ATtractive offices; splendid light; night service; center of loop; single r. $25 up; with recep rm., $40 up; few furn. Beau. desk space steno., phone. SWIGART & CO., Room 601

Outlying.

OFFICE AND STORAGE SPACE FOR RENT—Suit. for contractor or engineer's office. 7449 Lowe-av.

TO RENT—STORES.

South Side.

SPECIAL INDUCEMENT AND CONCESsions; lge. attract stores, gd. for all lines, retail business and light mfg. See Mr. Kunin. 347 N. Sheldon. Call Haymarket 5630.
1500 S. WABASH, WITH OR WITHOUT living rms.; nr. school Coliseum; reas. See Jan. or J. B. Knight & Co., 74 W. Washington.
401 E. 69TH—COR. SO. PARK; SUIT. HARDware; any ret. bus. Reas. Cen. 5885.
STORE WITH LIV. RMS., 81ST-RACINE. $50. Nr. high school. Tailor. Ban.1000.
DRESS SHOP LOC.—BEST SPOT 63D-HALsted, w. s. street, Bargain. Franklin 2210.

North Side.

STORE—OPP. SCHL., 3 LIV. RMS., $18. Suit. any bus. 301 W. Goethe. Pal. 1137.

Suburban.

STORE—WITH LIV. RS., FURN. HT., GAR., suit. most any bus. Very reas. Call 1807 Oakton-st., Park Ridge. Ph. Pk. R. 682-R

TO RENT—FLOORS AND LOFTS.

FOR RENT—NEAR HARRISON-ST., 40,000 sq. ft., hv. fl. load, spkd. Will divide. Redecorated frt. and pass. elevators, 25c sq. ft. Address M C 541, Tribune.

WANTED—STORES, OFFICES, LOFTS.

LOCATION GROCERY STORE IN WOODlawn; rell. pty. Address M C 520, Tribune.

TO RENT—MANUFACTURING PROPERTY.

FOR RENT—NEAR HARRISON-ST., 40,000 sq. ft., hv. fl. load, spkd. Will divide. Redecorated frt. and pass. elevators. 25c sq. ft. Address M C 540, Tribune.
FACTORIES AND WAREHOUSE SPACE. INDUSTRIAL LOCATING CO., Har. 1200.

WANTED—TO RENT—MANUFACTURING.

WANT YARD.; APPROX. 40,000 FT. WITH switch trk.; impr.; with bldg for machine shop and stor.; suit. hvy. mach. Fair. 1432.

TO RENT—HOTELS.

29 ROOMS, NEAR LOOP; REASONABLE; running water. 447 N. Wells.

OFFICE FURNITURE, FILES, SAFES.

MUST SELL FILES, DESKS, CHAIRS, TAbles, add. machs., comptometers, addressographs, fans, Kardex. 125 S. Wabash, 3d flr.
HAVE SEV. WAL. AND MAH. FLAT TOP and t. w. desks, chrs. Also 15 double ped. oak t. w. desks. Sell cheap. 323 W. Madison.
OFFICE FURNITURE CLEARING HOUSE. Largest stock. Lowest prices. 236 W. Lake.
FILES, $5, DESKS, CHAIRS, TABLES, ETC. RILEY & STAFFORD, 315 S. Wabash, 2d.
LARGE SAFE—SAC. FOR QUICK SALE. 4827 Broadway, Longbeach 6134.
DESKS, BLUE PRINT AND CUT CABS., steel files, duplicat. mach. 427 S. Wabash.
BANK FURN., FILES, CABINETS, ETC.; barg. Edelson & Co., 124 W.Lake.Fra.3787.
SELLING ENTIRE EQPT. OF LARGE BROkerage house; priced low. 312 W. Monroe.
LOWEST PRICES ON STEEL FILES, KARDex, desks, chairs, safes, fans. 1239 S. Mich.

STORE FIXTURES.

"EVERYTHING IN STORE FIXTURES" AT CLOSE OUT PRICES THIS WEEK. Chicago Store Fixture Exch., 1708 S. State.
MEAT MARKET FIXTURES, COMPLETE modern; cheap. Phone Stewart 1310.
USED HAIRDRYERS, WAVING MACHINE, dressers, cheap. PAIDAR, 1103 N. Wells-st.
CASH REGISTER — USED BARGAINS. A. J. Thomas Cash Reg. Co., 117 W. Lake-st.

JEWELRY, WATCHES, ETC.

MOST CASH PAID
for old gold, silver, platinum, broken jewelry, watches, rings, chains, fobs, bracelets, brooches, pins, cuff buttons, eyeglasses, bridgework, crowns, false teeth. Appraiser will call at your home if requested.
MARTIN REFINING CO.,
55 E. Washington-st., Rm. 1218. Dear. 3394.

WE PAY BEST PRICES
FOR GOLD, PLATINUM, DIAMONDS, OLD JEWELRY
ACME GOLD REFINERS,
55 E. WASHINGTON-ST., RM. 828.

Pawn Tickets—Diamonds
bought for cash; also old gold, silver, broken jewelry, gold teeth. For sale, ½ kt. dia., $40; ¾ kt. dia., $50; baguette dia. watch, $25. Jeweler's Ex., 32 N. State, R. 1102. Dea.8005.

100% FULL VALUE PAID
in CASH for diamonds, old gold, broken jewelry, crowns and bridgework, watches, pawn tickets, etc. ASK FOR MR. LANE. 7 W. Madison, Cor. State-st., Room 811.

2 KT. DIAMOND, 12 DIAMONDS MOUNTED in a gorgeous platinum ring. Cost originally $1,250. Our price..............$225 Diamonds, old gold, pawn tickets bought. THE U. S. LOAN BANK. 10 N. Clark-st. Room 605.
CASH FOR OLD GOLD, TEETH, WATCHES, broken jewelry; greater prices than elsewhere paid. Chicago Gold Smelting Co., 59 E. Madison, Room 515.
WE PAY MORE CASH FOR OLD GOLD, jewelry, dental crowns. See us before selling. STANDARD SMELTING WORKS, 202 S State-st., corner Adams, Room 802.
1 CT. DIA. BLUE WHITE PERFECT SET in lady's plat. sq. effect engagement ring. EXTRAORDINARY VALUE, $125. LEVINSON'S LOAN BANK, 739 N. Clark.
HIGHEST CASH IMMEDIATELY FOR OLD gold, dia., watches, teeth etc. Romack Refiners, 7 W. Madison, cor. State, R. 1001.
FULL VALUE FOR GOLD, JEWELRY, AND diamonds. Rocca, 32 N. State, R. 900.

PERSONAL.

WILL THE PARTY PARKED ON MY RIGHT waiting for green light at Washington and Sacramento at 6:20 p. m. Friday, please communicate with me. Also anyone witnessing accident. Please call Seeley 1536.
IF THE 3 ARTICLES REMOVED LAST week from a safe of a north side church are returned to the church office, a suitable reward will be paid; no questions will be asked and no prosecution will be attempted.
WILL NOT BE RESPONSIBLE FOR ANY debts incurred for meat market located at 903 E. 79th-st., after Aug. 24. BAER BROS. 6630 STATE-ST.
HOLDERS CITIZENS STATE BANK BOND 1855 get in touch with owner. Address X 576, Tribune.
ALL UNCLAIMED GARMENTS WILL BE sold for charges after 5 days. MODEL CLEANERS, 2949 BROADWAY.
NOT RESPONSIBLE FOR DEBTS CONtracted by any one other than myself after this date. LEO THOMAS.
NOT RESPONSIBLE FOR DEBTS CONTR by any one but myself. M. LEWIS.
ERV. F. WEST ARRANGEMENTS ZIG AND Local are made. Come home. WIFE.
RICH. CLARICH—MOTHER ILL, ALL FORgiven. Come home at once. IVANICA.
NOT RESPON. FOR DEBTS CONTRACTED by any one but myself. R. W. PHILLIPS.

TRAVEL OPPORTUNITIES.

Bureaus.

DAILY TO NEW YORK, FLA., CAL., TEX. All points U. S. by BUS or AUTO. Travel cheaper in comfort. Destination guaranteed. FLY—7 HRS. NEW YORK, $29.50. U. S. LIMOUSINE AND BUS LINES. Hotel Grant, 8½ N. Dearborn. RAND. 4209.
LOS ANGELES—CARS ANYWHERE DAILY. Personally escorted vacation tours anywhere. BROWNWAY TRAVEL SERV., 54 W. Randolph. Franklin 0844 or Belmont 8561.
NEW YORK DAILY, 9 A. M.-8 P. M., ARrive next eve. Free pick up. Lowest cost also to other points. Limousine or bus. 25 E. Jackson, Suite 1321. Harr. 5084.
LOWEST RATES N. Y., CAL., TEX.; ALL points; busses, limousines, planes. Chicago Travel Exchange, 20 S. Canal. State 2145.
WANT PASSENGERS AND PRI. CARS—ALL points; refs.; share exp. plan. Auto Travel Ex., Inc., 10 N. Clark. State 3705. Hrs., 9-5.
LOW RATES N. Y., CAL., COLO., TEX., ETC. Natl. Travel Serv., Hotel Wacker. Del. 8280.
NEW YORK DAILY 9 A. M., 8 P. M.; 28 hours. 31 E. 12th-st. Victory 0341.

Individuals.

Both readers and advertisers are urged to exercise caution in arranging automobile transportation with other individuals. References should be carefully investigated.

TO NEW YORK—CADILLAC LIM.; TAKE few to share expenses. Prospect 4871.

BARTER AND EXCHANGE.

DIAMONDS, FUR COAT FOR BEAUTY PARlor supp., car, or ? 2541 Logan. Bru. 5084.
EQUITY $3,000 IN BUNG. FOR BUTCHER shop or what have you? Tri. 3387.
FURS—WILL TRD. FOR 3 USED GUAR. elec. refrig. "Gray." 4450 N. Ashland.
FORD—'31 VICTORIA; RUN 6,000 MI.; FOR good truck. 2635 Armitage. Arm. 3337.
LOT, $1,500 EQUITY IN S. S. VAC. LOT for used car or truck. Col 5460.
PLUMBING SERVICE, OR LG. ELEC. REFR. for what? Chp. for cash. Buc. 6688.
RENTAL OF 8 RM. HOUSE; H. P. DIST.; nr. I. C.; for late mod. auto Hyd. Pk.1037
SURGEON — OFFERS SERVICES IN EXchange for painting and decorating of boys' club. Address X 164, Tribune.

MUSICAL AND DRAMATIC.

WANTED—GIRL, BLUES SINGER; MAN, tenor; also hot orchestra. Webster 3692.

REAL ESTATE FOR SALE.

APARTMENT BUILDINGS.

South Side.

2 FLAT—NR. 79TH-ASHLAND; PRICED low; trade for bung., cott., vac. Wen. 6223.

North Side.

$3,000 BUYS 3453 AND 3455 N. OAKLEY-av.; price $12,500; two bldgs., frame, on concrete; four 5 rm. flats, newly dec.; bldgs. newly painted; all A1 cond.; 100% rented; hot water and stove heat; 2 garages; all taxes paid; will separate. See owner, 3455 N. Oakley-av.

Northwest Side.

2 FLAT BRICK—6-6; ALMOST NEW; SELL or exch. for smaller. 5222 Newport.

BUSINESS PROPERTY.

West Side.

125 FT. MADISON-ST., W. OF 40TH; $250 ft., McCarthy, 4018 Madison. Ked. 8542.

HOUSES.

South Side.

WASH. PK. COURT—MOD. 10 RM. RES.; off hall; A1 cond.; 1 mtg. only; $1,500 for eq.; investigate. Scherer, Dre. 1800.

Southwest Side.

NEW 5 RM. HOMES, 30 FT. LOT; HOT wtr. ht., $5,450. 4048 W. 63d. Hem. 4046.

Northwest Side.

$12,000 BUNG., $7,500; 7 RM. BRK.; H. W. ht.; small down pay. Own., 4734 N.Hamlin.
5 RM. BRK. BUNG., BSMT., FURN. HT. $2,100. $300 ch. Address M E 94, Tribune.

VACANT.

South Side.

LOT 30X161, 91ST-MICH. TAKE BEST cash offer. E. Peters, 323 N. Artesian.

Southwest Side.

30 FT. LOTS, $49 EA., $1 DOWN, $1 A week. Frank De Lugach, 95th-California.

REAL ESTATE—SUBURBAN—SOUTH.

General.

ACRE BARGAIN.
100 ft. on Lincoln hwy.; dandy place for stand; $100 dn., $10 per mo. Address A L 406, Tribune.

Beverly Hills—24 minutes to loop

$11,000 VANDERPOEL 6 RM. BRK. BUNG., 50 ft. lot, gar. $6,500. Beverly 3820.

REAL ESTATE—SUBURBAN—S. W.

½ ACRE SACRIFICE.
4 rms., water, elec., 4 blks. from Downers Grove city limits. Price $1,950; $100 dn., $20 per mo. Address A L 380, Tribune.

REAL ESTATE—SUBURBAN—NORTH.

Evanston—19 minutes to loop.

HIGH GRADE HOME.
2729 Sheridan-rd.; lot 105x355 to lake; priv. beach; 12 rms.; 3 car garage; sale price, $90,000. For particulars and appt. to inspect apply E. H. Gerley, excl. agent, 743 Irving Park-blvd. Lake View 7671.

REAL ESTATE—SUBURBAN—N. W.

General.

NEW 4 RM. HOUSE ON FULL ACRE ADJAcent to beaut. lake; good swimming, fishing, golf, 41 min. on C. & N. W. $150 cash, $20 month. Address L X 171, Tribune.
2 A.—GOOD HSE., BSMT., HENNERY, brooder; gar.; wat., lt., pch.; close to hwy.; nr Chi.; repossessed. Address M E 80,Tribune.

REAL ESTATE—SUBURBAN—WEST.

General.

SMALL COTTAGE.
3 acres high land, sm. chicken hse.; nr. Downers Grove on Burlington R. R.; $150 cash, $20 per mo. Address A L 356, Tribune.

REAL ESTATE—SUBURBAN—MISCELL'S.

COMPLETE POULTRY FARM, BLDGS. AND impvts.; $3,250; $200 cash, bal. $20 per mo. Address A L 505, Tribune.

REAL ESTATE—SUMMER RESORTS.

LAKE LOT—40X125, LAKE RIGHTS, $195; $5 down, $5 month. Also bargain, cottage, 38 miles Northwest of Chicago. Address L P 224, Tribune.
ENGLISH TYPE COTTAGE AT LAKE, NEAR McHenry, 1 hour Chicago; for quick sale, $800, incl. boat. Address L X 172, Tribune.
BUY DIRECT FROM FARMER-OWNER 50 x150 lake lot on Chain-o'-Lakes, near Antioch; $150; tms. Address M D 496, Tribune.
BARGAIN — NEW COTTAGE; WISCONSIN lake; all conven.; $1,000 value, at unus. barg. $575; tms. Address M C 388, Tribune.
OWNER MUST SELL 3 RM. COTTAGE ON beau. sand bottom Wis. lake; mod. conven.; $575; terms. Address M E 82, Tribune.
WILL SACRIFICE MY SUMMER HOME FOR $695, terms, 1 hr. n. w. of Chicago; no trades. Address A M 376, Tribune.
LGE. FOX RIV. WATER FRT. LOT, $500; 50 mi. N. W. Address M C 391, Tribune.
LAKE LOT; 1 HR. CHGO.; $200. INCLUDing boat. P. O. Box 442, McHenry, Ill.
OWNER CUTS PRICE 3 R. COT.; LG. WIS. lake; $600. Address M D 490, Tribune.

REAL ESTATE—FARM LANDS.

Illinois.

HURRY—BARGAIN OF YOUR LIFE; 210 A. Fair buildings; near Rockford; sacrifice; only $4,500 half cash. Box 248, Elgin, Ill. Phone 2057 evenings.
MODERN POULTRY FARM; DAILY MARket for eggs; best farm soil; close to Chicago, schools, stores, transportation; cheap fare; easy terms. Address A M 587, Tribune.
10 ACRES, FACING FINE ROAD, NEAR town, 45 miles west; price $1,000; $300 cash. Box 61, Wayne, Ill. No trades.

Indiana.

OVER 300 FARMS—ALL PROPERTY ONE Mtg. Co., small down paymt., long time on balance. Floyd H. Mayne, 928 Gary State Bank Bldg., Gary, Ind., Tel. Gary 6071.

Michigan.

40 A. ON GOOD ROAD; NICE STREAM; fine for poultry, and grain; 13 a. gd. tim., alfalfa; 6 rm house, barn, etc.; only $1,900; $500 cash. Roesler, 140 S. Dearborn.
40 A., 10 CLRD., HSE.; TROUT STREAM; nr. school, main rd.; $1,250; $100 cash, $10 mo. Evans-Tinney Co., Fremont, Mich.
½ ACRE, GD. 7 R. HSE., GAR., FRUIT; $750; $350 dn. A. Nixon, Cassopolis, Mich.

Oklahoma.

ENTIRE 10 ACRE TRACT DIRECT FROM owner for $50; $5 dn.; $5 mo. Mid. 9170.

Wisconsin.

160 ACRE FARM, 80 A. HAY, 80 A. pasture. Fine for dairy ranch. Cut over 100 ton hay this year. Worth $7,000. Sell for $3,600 cash, or write for terms. O. Lamberton, Box 192, Medford, Wis.
SOO LINE LAND GRANT LANDS IN UPper Wisconsin. Free information. Ask for Booklet No. 53 Homeseekers' rates. Address H. S. FUNSTON, Land Dept., Soo Line Ry., Minneapolis, Minn.

REAL ESTATE WANTED.

Apartment Buildings.

100% CASH FOR EQUITY IN APTS., OR will refinance. Address A K 267, Tribune.
I WILL INVEST IN GOOD APT. BLDG. OR mtges. Address M D 532, Tribune.

Houses.

6 ROOM BUNGALOW, NORTH OR N. W., tile bath and kitchen; $2,500 cash; must be barg.; no brokers. Address N 105, Tribune.

Vacant.

WANT TO BUY VACANT LOT CHEAP FOR cash. Benner, 417 N. Clark-st.

Other Cities.

LOS ANGELES STORES AND RESID. FOR Chgo. improv. Address A M 471, Tribune.

REAL ESTATE FOR EXCHANGE.

Apartment Buildings.

TWO FLAT, SUBJECT TO 1ST MTG. $4,000, for $3,500 cash and clear farm or other desirable property. Reply in detail. Address N 188, Tribune.
WILL SACRIFICE EQUITIES IN APT. bldg.; also choice clear vacant. Will take R. E. bonds, stocks, or what have you? Bogart, 111 W. Washington, Rm. 1409.
6 APT. BUILDING, LOT 66X137; WILL consider 2 or 3 apts. A. W. Waldmann, Owner, 1309-11 Elmdale-av.

Farms and Acres.

WANTED—DIRECT FROM OWNER, EQUITY in large apartment building for clear farm; send full details for immediate reply. Address A B 333, Tribune.
TAKE TRADE AND PART CASH FOR HIGH gr. producing farm, 60 mi. Chicago; clear. JOHN J. READY & CO., 4001 Sheridan.

Houses.

WILL EXCHANGE MY EQUITY IN WELL financed bungalow for summer resort lot. Address M D 382, Tribune.
4 RM. BRK. BUNG.; 50 FRUIT TR.; COR. lot; sch. Sell, ex. for farm. 3855 W. 57th.

Vacant.

50 FT. CLEAR BUS. VAC. NR. 82D-I. C. for apt. bldg., 1 mtg. only. Dre. 1800.

Miscellaneous.

EXCHANGE 807 S. OAKLEY FOR WIS. lake cottage. Kenny Bros., 740 Washington.

REAL ESTATE LOANS.

First Mortgage.

COLLATERAL LOANS ON 1ST MTGES. 1ST MTGS. BOUGHT. SUBST. DISCOUNT. General Acceptance Co., 139 N. Clark-st.
SEE US ABOUT MAKING OR REFINANCING your mortgage or bond issue; immediate service. Address M C 389, Tribune.
WANT $6,000 1ST MTG. ON W. SIDE 13-apt.; cor., 75-140; rent $5,400; net inc. 3 tm. int. paymt. Address M D 494, Tribune.
WANT $15,000 FOR 1ST MTG. ON 20 A., worth $110,000. Address A B 291, Tribune.
WE MAKE AND BUY 1ST MTGS. WITH private funds. 2400 W. Madison, R. 407.

MOON MULLINS—THE LADIES' MAN

REAL ESTATE LOANS.

First Mortgage.

1ST MTG. APPLICATIONS NOW ACCEPTed on city, suburban properties, and farms. REAL ESTATE REFINANCING CO., 311 E. 55th-st. Normal 4421.

Junior Mortgage.

2D MORTGAGE LOANS
TRUSTEES SYSTEM SERVICE.
TRUSTEES SYSTEM BLDG., N. E. CORNER WELLS AND LAKE-STS......ANDover 2121.
1630 BELMONT-AV. ......GRAceland 3800.
3340 W. MADISON-ST. ......KEDzie 2222.
724 W. 63D-ST. ......ENGlewood 1230.

WTD.—SM. 2D MTG. ON OAK PK. CHOICE cor. home. 701 S. Ridgeland, Oak Park.

2D MTGS. MADE IN ONE DAY. SIMMONS Bros., 69 W. Washington. Rand. 9149.

LOANS.

Personal, Property, and Salary.

Why pay more Than Household's low rate?

Cash loans up to $300 to husbands and wives at reasonable rates. Loans above $100 up to $300 made at a rate less than the usual small loan rate.

If you are keeping house and can make regular monthly payments, you have all the security needed for a Household loan.

Quick service. Strictly confidential. Husband and wife only need sign. No endorsers. 20 months to pay.

LOOP:
77 W. Washington, 10th floor. State 0151
105 W. Monroe, 5th floor. State 1777
105 W. Madison, 14th floor. Franklin 0885
ROGERS PARK:
1737 Howard-st., 2d floor. Rog. Pk. 8320
WEST:
4010 W. Madison-st., 4th floor. Kedzie 0704
9 S. Kedzie-av., 3d floor. Van Buren 0100
CICERO-BERWYN:
6012½ W. 22d-st., 2d floor. Cicero 6400
OAK PARK:
1140 Lake-st., 3d floor. Euclid 503
NORTHWEST:
2800 Milwaukee-av., 5th floor. Capitol 3440
4710 Irving Park, 2d floor. Pensacola 4570
NORTH:
1951 Irving Park, 2d flr. Buckingham 1006
4753 Broadway, 11th floor. Longbeach 7163
SOUTH:
841 E. 63d-st., 4th floor. Plaza 8360
736 E. 63d-st., 2d floor. Fairfax 2839
6856 S. Halsted-st., 2d fl. Englewood 5534
SOUTHWEST:
6255 S. Ashland-av., 2d floor. Hemlock 4510
2355 W. 63d-st., 2d Floor. Republic 4472
SOUTH CHICAGO:
9130 Commercial, 2d floor. So. Chicago 0103
ROSELAND:
11106 S. Michigan, 2d fl. Commodore 3880

HOUSEHOLD Finance Corporation

Commonwealth Customers—PAY LESS—for LOANS

COMMONWEALTH'S rates on amounts above $100 is substantially lower than the lawful rate usually charged.

THE personal property which nearly every family owns and the signature of husband and wife enable one to secure any amount up to $300 quickly and easily.

You get the full amount of the loan, and up to 25 months to repay. Interest at the REDUCED RATE is charged only while you keep the money.

Also Salary and Auto Loans.

9—CHICAGO OFFICES—9.
COMMONWEALTH—LOOP, Wab. 8233. 209 S. State, Rm. 600. Republic Bldg.
COMMONWEALTH—NORTH. 4803 Lincoln-av., Rm. 215. Long. 3456
COMMONWEALTH—ROGERS PARK. 1791 Howard-st., R. 212. Rog. Pk. 0754
COMMONWEALTH—NORTHWEST. 4013 Milwaukee-av., R. 307. Ave. 0443
COMMONWEALTH—WEST. 9 S. Kedzie-av. Rm. 222. Kedzie 1437
COMMONWEALTH—OAK PARK. 137 Marion-st. Rm. 206. Village 6886
COMMONWEALTH—SOUTH. 6306 Cottage Gr., R. 305. Hyde Pk. 0604
COMMONWEALTH—SOUTHWEST. 6314 S. Western. Rm. 201. Prospect 3130
COMMONWEALTH—ROSELAND. 11112 S. Mich. Rm. 220. Pullman 6615

Commonwealth Loan Co.
BUSINESS ESTABLISHED 1887.

QUICK—
LIBERAL—
CONFIDENTIAL—
Salary Loans On Your Signature Only
$25 to $300 at NO EXTRA COST.
An Unequaled Method.

Come in or phone. Learn how liberal our SALARY LOAN METHOD really is. You'll like the simplicity of the entire transaction.

NO ENDORSERS—NO MORTGAGES. NO PUBLICITY—PAYMENTS TO SUIT.

Furniture, Auto and Co-Maker Loans Made if Requested.

LOCAL LOAN CO.
UNDER STATE SUPERVISION.
27 W. WASHINGTON. RANDOLPH 8400
821 W. 63D-ST. ENGLEWOOD 7800
3312 N. ASHLAND. BRUNSWICK 3100
4013 MILWAUKEE. AVENUE 1400
1 N. CRAWFORD. KEDZIE 5900
8 N. OGDEN-AV. HAYMARKET 4700

Cash . . .
$25 to $300 . . .
Salary or Furniture

A quick, dignified transaction giving you the full amount of the loan at legal rates with repayment to suit your convenience.

Our FRIENDLY LOAN SERVICE has been popular for the past 43 yrs.

CALL—WRITE—OR PHONE
C. C. ERD
7 S. DEARBORN-ST. ROOM 916. PHONE CENTRAL 4733-34.

MONEY? MONEY?
LOANS—$25 TO $300.
Salary or Furniture.
T. B. WARD
8 S. DEARBORN. RM. 612. RAND. 2060.

$—$—$—QUICK SERVICE—$—$—$
FOR FOLKS WHO NEED UP TO $300.
Salary, Furniture, or Collateral. Make a loan today. Take 20 months to pay.
MASON FINANCIAL CO.,
8 S. DEARBORN. RM. 910. CENTRAL 3516.

SALARY OR FURNITURE LOANS. $10 TO $300. IMPERIAL CREDIT CO. 30 W. Washington-st., 11th floor. Fra. 8024. SOUTH SIDE OFFICE: 6317 S. Halsted-st. 2d Floor. ENGLEWOOD 0108.

BUSINESS LOANS
up to $10,000 on the equipment of factories, restaurants, laundries, hotels, rooming houses, etc. Easy time payments. Also loans on accounts receivable. F. BOLAND, 215 W. Randolph. Frank. 1966.

Household and Salary Loans,
$50 TO $200.
Chicago Finance Co.,
11 S. La Salle. Room 1301. Central 1060.

NEED MONEY?
For "PERSONAL" Loans
See BACK COVER of the NEW CHICAGO TELEPHONE BOOK.

BUILDING MATERIALS.

Lumber.

YOU WILL POSITIVELY SAVE MONEY ON lumber, millwork, roofing, wallboard, etc. 2509-15 Belmont-av. Independence 4800.

USED AUTOMOBILES FOR SALE.

YOUR CHOICE
$197.00
THINK OF IT!

A 1928 Graham 4 speed six-19 97 h. p. 4 door Sedan.

A 1929 Pontiac Coach worth twice the price we ask.

A 1929 Nash Cabriolet, snappy paint.

A slick little straight 8 Marmon, 1928 model 68, in elegant shape.

A 1929 Essex Coach good for thousands of miles.

OPEN SUNDAY AND LABOR DAY.

BIRD-SYKES, Graham Dist.
3 Convenient Locations:
SOUTH: 7340 Stony Island-av.
NORTH: 6401 N. Western-av.
Main Store: 2210 S. Michigan-av.

AUBURN—'32 8 USED CONVERT. COUPE. 6 wire whls., fend. wells, white wall tires, trunk, heater, spotlight; orig. cost $1,580; reposs.; dr. very little; car cannot be told from new; will sell for only $695; your car as down payment; bal. 12-24 mos.; 7 day driv. trial; 90 day guar. G. M. S. Finance.
4635 Washington-blvd.

AUBURN—8 USED '32 CONVERT CUST. Sedan; free whl.; 6 wire whls., white wall tires, side mts., chrome tire covers. Cost over $1,585. Reposs. Sacr. for $695. Your car as down pay., bal. 12-24 mos. 7 day driv. trial. Open eves. until 11 o'clock. G. N. C. FINANCE CORP. AT CRAWFORD
3939 Washington-blvd.

AUBURN—STR. 8 USED '32 4 DR. 5 PASS. cust. sedan., wire whls., white wall tires, heater, spotlight, trunk; cost $1,687; driven very little; reposs.; sacr. for $695; your car as down payment, balance 12-24 mos.; 7 day driving trial. G. M. S. Finance Co.
4635 Washington-blvd.

AUBURN SPT. SEDAN.
'29 that has wire wheels, side mts., trunk, etc. Driven very little. $395. Terms. STUDEBAKER CO., 26TH AND MICHIGAN.

AUBURN—1932 CONVERTIBLE DE LUXE Sedan. Used; 6 wire wheels, fender wells, trunk rack, etc. Beautiful maroon and red. Only $685. 2424 Milwaukee-av.

AUBURN—1930 6 CYL. 4 DR. SED.; WIRE wheels. $295. 4440 W. MADISON.

BUICK—'31 DE LUXE 8-91 SEDAN. LONG wh. base. 6 w. whls., white wall tires, side mts., chrome tire covers, trunk. Cost over $2,250. Reposs. Sac. for $895. Your car as down pay., bal. 12-24 mo. 7 day driv. trial. Open eves. until 11 o'clock. G. N. C. FINANCE CORP. AT CRAWFORD
3939 Washington-blvd.

BUICK—'31 MODEL 8-87, 4 DR., 5 PASS. de luxe sedan, 6 wire whls., fend. wells, chrome tire covers heater, spotlight, trunk, white wall tires; cost $2,187; can't tell from new; reposs.; sacr. for $895. Your car as down pay., bal. 12-24 mos.; 7 day driving trial. G. M. S. Finance Co. Always open.
4635 Washington-blvd.

BUICK—LATE 1930, 61 SEDAN, 4 DR., 6 wheels white wall tires, side mounts. Chrome tire covers, heater; maroon finish. $695. Your car as down paymt. Bal. 12-24 mo. 7 day dr. trial. Op. eves. until 11 P.M. G. N. C. FINANCE CORP. AT CRAWFORD
3939 Washington-blvd.

Buick—'30—64 Roadster.
A real beauty. Tan finish; 6 wire wheels, side mounts, metal tire covers. Perfect motor. Only $150 down; 18 months on balance.
6212 COTTAGE GROVE.

BUICK—1929 VICTORIA, THE POPULAR 4 pass. coupe model with Master 6 motor; finished in Brewster green; a very attractive car for salesman or professional man; priced very low for quick sale. West Side Buick Co., 4666 Washington-blvd.

BUICK—1930 DE LUXE SPORT COUPE: A very snappy 2 tone tan with 6 w. w., side mounts, spotlight, trunk rack, rumble seat, etc.; very specially priced for quick sale. West Side Buick Co., 4666 Washington-blvd.

BUICK—'32 91 DE LUXE BROUGHAM: used; 134 in. wheelbase; 6 wire whls.; side mts.; driven little; tremendous saving at $1,295. 7 day driv. trial; 90 day warranty. 12-24 months. to pay. 4637 W. Madison-st.

BUICK SEDAN, '28
It's very clean throughout. Has sweet running motor. Very fully equipped. $245. STUDEBAKER CO., 26TH AND MICHIGAN.

BUICK—REAL '32 BIG 8 DE LUXE SPORT SEDAN; TRUNK, 6 WIRE WHEELS; USED; MUST SELL; MAKE OFFER. J. JOHNSON, 1132 DIVERSEY-BLVD.

BUICK—1930 BROUGHAM; AN EXCEPtionally clean 5 pass. car, on 132 inch w. b.; must sell at once for best offer. LINCOLN PARK BUICK, 2825 N. Halsted-st.

BUICK—1929 SEDAN: CONDITION AND appearance excellent; guaranteed; $395; $165 down, bal. $30 monthly. Jas. Levy Buick Co., 23d and Michigan-av.

BUICK—1929 MASTER 6 MAROON SPORT Coupe. Perfect condition. Good tires. $45 down. Balance easy. No endorsers. 5710 BROADWAY. LONGBEACH 1252.

BUICK—'31, 8 CYL. MOD. 67, 4 DOOR SEdan; trunk, hot wtr. htr.; orig. cost $1,550. Our price $695. Also '31 Sport Coupe, model 66-S, $695. Tms. 1801 W. 63d-st.

BUICK—1930 47 SEDAN, $405. A like new 4 door, offered at a very low price for quick sale. Northwest Buick Co., 3801 Lawrence-av.

BUICKS—2, '29, IN THE FAMILY 5 PASS. Coupe and 4 door Sed. Master; like new; either one for $300. Nevada 2608.

BUICK—'32 5 PASS. COUPE, 134 IN. W. B., 6 w. w.; used; run 3,100 mi.; 90 day guar. 2019 Calumet. Vic.6042.Eves.Dor.6955.

BUICK—1930 VICT.; EXCEPTIONALLY clean. Priced very low for quick sale. LINCOLN PARK BUICK, 2825 N. Halsted-st.

BUICK—'29 STAND. COUPE; RUMB. ST.; A1 throughout; pri. party. Oak. 0844.

CADILLAC
V-12 '31
To the man who is satisfied only with a motor equipage which in inimitable style, perfection, power and performance stands above all ordinary cars, here is opportunity. This fashionable 5 passenger Town Sedan with wire wheels, full equipment, interior by Fleetwood has been conditioned in our New Car Service Division by Factory skilled mechanics. Warranted. Inspect this car now. Reduced to $2,295. Your old car as cash. Easy payments.
CADILLAC MOTOR CAR CO.
2250-58 S. MICHIGAN. Calumet 4185.

CADILLAC—1931 8 7 PASS. CUST. BUILT sedan, 6 wire whls., fend. wells, chrome tire covers, trunk, heater, spotlight; orig. cost $3,575; reposs.; positively cannot be told from new; dr. very little; sacr. for $1,595; your car as down pay.; bal. 12-24 mos.; 7 day driving trial. G. M. S. Finance.
4635 Washington-blvd.

CADILLAC—8, 1932 DE LUXE SED. LONG whl. base. Used. Free wheeling, automat. clutches; 6 w. w., side mts., white wall tires. Reposs. Cost over $3,800. Sac. for $2,395. Your car as down paymt. Bal. 12-24 mos. 7 day driving trial. 90 day guarantee. G. N. C. FINANCE CORP. AT CRAWFORD
3939 Washington-blvd.

CADILLACS—32'S, 31'S; CLOSE OUTS.
2 '32 Sedans, V-8's, de l., etc.; used...Cheap
3 '31 Sedans, V-8's, hardly run.......$1,485
3 '31 Sedans, Coupes, V-12's; only.....1,975
YEAR, MODEL AND FULL WARRANTEE.
F-E-L-Z. CALL WELLINGTON 7802.

CADILLAC SEDAN.
1926. Upholstery appears unworn. Has dandy tires. Runs fine. $245. Terms. STUDEBAKER CO., 26TH AND MICHIGAN.

CHEVROLETS.
1931 De Luxe Coach..............$100 down
1930 Coupe; A-1..................$ 75 down
1930 Coach; perfect..............$ 75 down
GLENN E. HOLMES, Inc., 30 East Lake-st.

CHEVROLET RDSTR.
1930. Roomy rumble seat. Wire wheels. Motor was carefully checked over. $195. STUDEBAKER CO., 26TH AND MICHIGAN.

CHEVROLET—'28 COUPE, $65; A1 CONDItion. Frank Colby, 2622 Fullerton-av.

CHEV.—LATE '31; LOW MILEAGE; MECH. perf.; like new. Aus. 8916; no dealers.

CHRYSLER—1929 75 SPORT ROADSTER; no reasonable offer refused. LOGAN SQUARE BUICK, 2468 Milwaukee.

CHRYSLER—'28-52 SED., $110. NEED CASH. Mrs. Larkin, 419 S. Taylor, Oak Park.

CURTIS AERO-CAR CRUISER, COUPLED WITH JORDAN 1932 COUPE.
Complete Radio Broadcasting System.
This complete outfit cost over $3,700. The cruiser is complete with sleeping accomodations, ice box, sink, etc. The broadcasting electrical system generates directly from the motor, and a radio set, phonograph turn table, speaker, etc., are included. The outfit has been slightly used and has just been repossessed.
$1,485 TAKES COMPLETE JOB.
F-E-L-Z. WELLINGTON 7802.

CHRYSLER—8 DE LUXE '32 USED SEDAN. 6 w. w., side mts., white wall tires; free wheeling, chrome tire covers; cost $1,865. Yours for $735. Your car as down pay. Bal. 12-24 mos. 7 day driv. trial. 90 day guarantee. Open evenings until 11 o'clock. G. N. C. FINANCE CORP. AT CRAWFORD
3939 Washington-blvd.

CHRYSLER—1931 8-CYL. SEDAN. ONE OF those snappy black Sedans in the "pink." The motor, the tires, the upholstery, in fact, everything about this car is exactly like new. We offer it at far below market val. for only
$250
down and the balance up to 18 months.
6212 COTTAGE GROVE.

CHRYSLER—'32 6 USED CONVERT. COUPE. 6 wire whls., fend. wells, white wall tires, chrome tire covers, trunk, heater, spotlight; original cost $1,385; reposs.; will sell for only $585; your car as dn. pay., bal. 12-24 mos. 7 day driv. trial. G. M. S. Finance Co.
4635 Washington-blvd.

CHRYSLER SPT. COUPE.
1930. Wire wheels, side mounts, etc. It really looks and runs like new. $385. Terms. STUDEBAKER CO., 26TH AND MICHIGAN.

CHRYSLER—6 RUMB. SEAT COUPE, '32, used; sell for bal. of mtg. Mr. Susk. State 1919. Car Owners' Fin. Co.

CORD—1931 CUSTOM DE LUXE SEDAN. 6 wire wheels, 2 fender mounted, white wall tires; used little; will pass for new; original cost $3,200; repossessed; sacrifice for $795. C. M. A. C. FINANCE. 3327 MILWAUKEE, AT CRAWFORD.

CORD—CONVERTIBLE DE LUXE SPORT SED. TONNEAU SHIELD, 6 WI. WHLS. METAL COVERS TRUNK RACK, ETC.; '31. MUST BE SOLD; A $2,500 CAR FOR $890. F-E-L-Z. 1132 DIVERSEY-BLVD.

DE SOTO—1930 SPORT SED'N: 6 WIRE wheels, 2 fender mounted; fully equipped; $275; terms. 2810 MADISON.

DODGE—1931 8 CYL. SEDAN. DEMONstrator; fully equipped and has wire wheels; carries our regular guarantee. Can be bought at a big reduction. Easy terms. Ask for Mr. McCue. Dashiell Motor Co., 2542 S. Michigan. Calumet 7300.

DODGE—1930 RUMBLE SEAT COUPE. REconditioned and guaranteed by Chrysler dealer; priced right at $335; tms. and trade. 3236 JACKSON-BLVD.

DODGE COUPE, '28.
Vict. 6. Never left the Chicago blvds. It's in wonderful condition. $145. STUDEBAKER CO., 26TH AND MICHIGAN.

DODGE—'30 5 PASS. SED.; PERF. COND.; guar. new car perf.; Lorraine spotlight, h. w. htr., etc., $275. 2452 S. Mich.-av.

ESSEX—LATE '31 SPORT COUPE; RUMBLE seat; white wall tires; radio. Reposs. Yours at $295. Your car as down pay., bal. 12-24 mo. 7 day driv. trial. 90 day guar. G. N. C. FINANCE CORP. AT CRAWFORD
3939 Washington-blvd.

ESSEX COACH, '29.
Interior is immaculate. Motor was overhauled. Extras galore. Reduced to $185. STUDEBAKER CO., 26TH AND MICHIGAN.

ESSEX—'28 COACH, REPAINTED. VERY "clean," interior fine; 4 whl. brakes; runs smooth and quiet; $97. Butler Motors, Inc., 25th and Mich.-av. Mich. 2000.

ESSEX—ROADSTER 1929, WITH RUMBLE seat; $125; very nice; $50 cash required. Phone University 0720.

FORDS—(50)—1932—(50)
FACTORY CARS, SLIGHTLY USED.
25% SAVINGS
ALL BODY TYPES.
1,500 MILES. WILL GUARANTEE.
3 FREE GREASINGS.
COME EARLY. NO CARS RESERVED.
1ST COME, 1ST SERVED.
YOUR CAR AS DOWN PAYMENT.
BALANCE EASY PAYMENTS.
RAY TENNES MOTOR CO.,
AUTH. DLR., 2451 N. SACRAMENTO-AV.

Fords—1930's and '31's
Pay $50 Down, $3 Per Week.
$75 TO $125 ALLOWANCE ON '28 OR '29 FORD OR CHEVROLET.
25 late '30's Rdstrs., Cps., Sedans....$165 up.
25 late '31's Rdstrs., Cps., Sedans.......250 up.
Money back guar. with each car.
Litsinger, 925 W. Jackson. Alw. open.
OVER 35,000 SATISFIED OWNERS.

FORDS—GUARANTEED.
1932 Used V 8 Tudor.....................$495
1931 Fordor, slant windshield..........315
1931 Victoria; like new...................295
1931 Tudor, motor No. 4130588.........245
1931 De Luxe Rdstr, sidemt., trunk......275
Full Free Service. Terms to suit.
M. J. KELLY. 4445 W. Madison.

FORD SPORT COUPE.
1930. Rumble seat. Looks and runs as though never driven a mile. $225. Terms. STUDEBAKER CO., 26TH AND MICHIGAN.

FORDS—1928 TO 1931; ALL MODELS. PRICED TO SELL AT ONCE. SEE OUR BARGAINS BEFORE YOU BUY. HESSER & SODEN, 1234 MORSE-AV.

FORDS—(20); 1931, 1930 AND 1929 Cabriolets, Sport Coupes and Std. Coupes. All in perfect condition, at a bargain. Terms or trade. LAWDER BROS., 6900 Vincennes.

FORD—COUPE, 1931; MOTOR, PAINT AND tires like new. Will take reas. offer before Sept. 1st. 646 Madison, Oak Park.

FORDS — 10 LATE MODEL CPES. LOOKS and run like new; $185 each. LAWDER BROS. 6900 VINCENNES-AV.

FORDS—10 LATE '31 AND '30 TUDORS. In excel. cond. at a barg. Tms. or trade. LAWDER BROTHERS, 6900 VINCENNES.

FORD—1930 CONV. CABRIOLET; [CANARY yellow sport]. Owner must sacrifice. Can arr. terms. Independence 2000.

FORDS—'32; V-8'S; USED; TERMS SEE Walton Finance Corp., 940 Milwaukee-av.

FORD—'27 TUDOR; NEW TIRES; $45. Glenn E. Holmes, Inc., 30 West Lake-st.

FORD—'29 TUDOR; A-1 COND. BEST CASH offer. Priv. 2332 Osgood-st.

FORD—'29 COUPE, $95; A-1 COND. Glenn E. Holmes, Inc., 30 West Lake-st.

FORD—1931 VICTORIA COUPE; APPEARance of new; $125 dn. 1107 N. Clark-st.

FORD—1930 TUDOR; EXCELLENT COND.; clean car; $86 down. 1107 N. Clark.

FORD—RDST. '30, LIKE NEW, RUM. SEAT. $165 or best cash offer. 3030 Sheffield-av.

FORD—LATE '31 DE L. SED., SLANTING windsh., s. mts., etc. $295. Own. Irv. 3291.

FRANKLIN—REBUILT AND GUARANT'D. All models and body styles; real bargains. FRANKLIN FACTORY BRANCH, 2000 S. Michigan-av. Victory 2000.

FRANKLIN SEDAN, '28.
Every part of the interior and exterior is A-1. Runs like clockwork. $295. Terms. STUDEBAKER CO., 26TH AND MICHIGAN.

FRANKLIN—"135" CONV. SPORT. CABRIOlet, late 1929, with 6 w. w., side mts., etc. Special for quick sale at $465. GLENN E. HOLMES, Inc., 30 West Lake-st.

GRAHAM BARGAINS.
1932 Prosperity 6 Sed., free whing.......$445
1931 Sport Coupe, 4 speeds, 6 wire whls., side mounts, rumble seat......$425
1930 Big 6 Sedan, 4 speeds, side mounts.$325
1929 8 Sedan, side mounts...............$350
1929 Big 6 Sed., 6 wi. whls., side mnts..$245
Travel on our guarantee. Terms.
MILLER, 4444 IRVING PARK-BLVD.

GRAHAM-PAIGE—1928 SEDAN, $265. Your chance to get a good looking 4 door sedan at a very low price. Terms. Northwest Buick Co., 3801 Lawrence-av.

HUDSON SEDAN.
1928. Luxurious upholstery. Finish has not a mar on it. Efficient engine. $95. STUDEBAKER CO., 26TH AND MICHIGAN.

HUDSON—1931 SPORT COUPE, ALL SIDE mounts, 6 wire wheels, h. w. heater, spotlight, trunk rack; reas. 2308 S. Halsted.

HUDSON—'31, 4 DR. SEDAN, $495. HTR., etc. Used very little. 1801 W. 63d-st.

HUPMOBILE—'31 COUPE, RUMBLE SEAT. 6 CYL., DE LUXE; 6 WIRE WHEELS, HEATER. COST $1,250 NEW. A SPECIAL AT $325. ROBT. M. FOLEY & CO., 3817 LAWRENCE-AV. PH. KEY. 6000.

HUPMOBILE—1930 8 CYL., 4 DOOR CUStom de luxe sedan, 6 w. w., side mts.; all metal tire covers; $465; pass for new; terms. 1801 W. 63d-st., corner Wood-st.

HUPMOBILES — ATTEND THE GREAT selling event now in progress; buy now. Gambill Motor Co., 2230 S. Michigan-av.

Fords—500—Chevrolets
Priced Lowest in History.
500 GUARANTEED CARS REDUCED 60%. $20 CASH. BAL. EASY. No Endorsers. '29s, '31s, $75 UP. '27s, '28s, $25 UP. 1932 STATE LICENSE FREE. Your car as down payment. Always open. LEVY AUTO AND FINANCE CO.
724 Milwaukee cr. Carpenter.

Hupmobile-Hupmobile.
We have several 1931 models, sedans, 5 passenger coupes, and sport coupes. All have free wheeling, wire wheels, and fender mounts. Prices range from $450 up. All cars have 90 day guarantee. Terms or trade. ALWAYS OPEN. 2810 MADISON-ST.

HUPMOBILE—'32 8 MODEL H USED 4 DR. 5 pass. de luxe sedan; 6 wire whls., fender wells, chrome tire covers, spotlight, trunk; cost $2,285; slightly used; reposs.; sacrifice, $1,050; your car dn. pay., bal. 12-24 mos.; 7 day driv. trial. G. M. S. Finance Co.
4635 Washington-blvd.

HUPMOBILE—'30 6 CYL. COUPE, RUMB. seat, 2 side mts., chrome tire covers; repossessed; will sacrifice for $365, terms. PEOPLE'S FINANCE CO., 2810 MADISON.

JORDAN—8 SPORT COUPE, 1930; LIKE new; 6 wire wheels, trunk, rumble seat; $395. Terms. Phone University 0702.

LA SALLE.
A 5 pass. 4 door 1928 Sedan. Absolutely the cleanest, most perfect appearing and performing Lincoln in Chicago. Black duco finish; 5 wire wheels, and excellent tires. Now offered for $100 down and balance over 18 months' time.
6212 COTTAGE GROVE.

LA SALLE—'29 5 PASS. 4 DR. SEDAN, radio, 6 wire wheels, side mounts, like new, elec. mech. cond.; must sell at once; see and ride in to appreciate. Biggest barg. for only $485. Terms or trade. M. & B. Motor Sales, 4530 W. Madison. Man. 3858.

LA SALLE—LATE '30, 4 DR. SEDAN; 6 natural wood whls., side mts., htr., trk. rack; $895 buys a $2,900 car. Also '29 Spt. Coupe, 5 pass., wire whls., $595. Terms. 1801 W. 63D-ST., COR. WOOD.

LA SALLE SEDAN, '28.
It was in storage for almost 2 years, so now will satisfy most exacting buyer. $295. STUDEBAKER CO., 26TH AND MICHIGAN.

LA SALLE—DE LUXE CONVERTIBLE SPORT COUPE, 6 WIRE, TRK. RACK, ETC. A $3,100 LIST CAR. '31. NOW $1,695. 1132 DIVERSEY-BLVD.

LA SALLE—1930 TOWN SEDAN. W. W., white wall tires, trunk, extras; repossessed; sac. for $685, terms. C. M. A. C. Finance. 3327 Milwaukee-av., at Crawford.

LINCOLN—LATE '31, 4 DR. TOWN SED. Eqpd. with 6 w. whls., chrome tire covers, spotlite, radiator screen, Philco radio, finished in black. Orig. cost, $5,750. Used very little. Will sell at a barg. Tms. 1801 W. 63D-ST., COR. WOOD.

LINCOLN—SPORT SEDAN, RADIO, 6 WIRE WHEELS, TRUNK RACK, ETC. A $5,200 CAR; '30; IT'S YOURS FOR UNPAID NOTES, $1,164. FINANCE AGENT, 1132 DIVERSEY-BLVD.

LINCOLN—1929 SPORT CONVERTIBLE coupe; 6 wire wheels, fender wells. Guaranteed 100% perfect. Cost new over $5,000; a snap for only $625. Terms. 3308 W. NORTH-AV. BELMONT 9783.

LINCOLN SEDAN.
1926. 7 pass. An ideal car for a large family. Special for $95. STUDEBAKER CO., 26TH AND MICHIGAN.

LINCOLN — 7 PASS. 1926 SEDAN, $195. Excellent cond. throughout. New tires. GLENN E. HOLMES, Inc., 30 West Lake-st.

LINCOLN—1929 7 PASS. DEL. SEDAN, like new; best offer. 2433 S. Michigan.

MARMON 8 SEDAN.
1930. Low mileage. Finish, upholstery, tires and motor are 100%. $295. Terms. STUDEBAKER CO., 26TH AND MICHIGAN.

NASH CONV. COUPE.
1929. Rumble seat. Low-slung lines. Has spirited performance. Many extras. $195. STUDEBAKER CO., 26TH AND MICHIGAN.

Nash 1932 Sed. Demo., Used,
$695.
South Side Nash Sales, 7158 Stony Island.

Nash Convertible Coupe, '29,
$195.
2435 S. MICHIGAN. Victory 3070.

NASH—LATE 1931 8 CYLINDER 4 DOOR 5 passenger sedan, 6 wire wheels, fender wells. Guaranteed like new. Cost $1,485, our price $495. Terms. 3308 W. North-av.

OAKLAND COACH, '29
Looks and runs better than many cars priced twice as high. Special for $275. STUDEBAKER CO., 26TH AND MICHIGAN.

OLDSMOBILE COACH.
'29. It's the last word for beautiful appearance and sparkling performance. $245. STUDEBAKER CO., 26TH AND MICHIGAN.

OLDSMOBILE—SPORT COUPE '30; LIKE new. $180. Walton Fin., 940 Milwaukee.

OLDSMOBILE—1931 DEL. SEDAN; CAN'T tell from new; $625. 2433 S. Michigan.

OLDS.—'29 COACH, NICE AND CLEAN INside and out. $165. Owner. Aust. 9666.

PACKARD—'32 DE LUXE 8 SEDAN, MOD. 504, 7 pass. Hardly used. Loads of spec. equipment. Cost over $3,450. Reposs Will sacr. for $1,875. Your car as down paymt. Bal. 12-24 mos. 7 day driving trial. G. N. C. FINANCE CORP. AT CRAWFORD
3939 Washington-blvd.

PACKARD—1929 "8" CLUB SEDAN. CUStom built, model 640, with 6 wire wheels. Brand new tires. Hot water heater, spotlight. In wonderful mechanical condition. Be sure and see this car before you buy. Priced to sell quickly at $695. Dashiell Motor Co., 2522 So. Michigan. Calumet 7307.

PACKARD—CUSTOM BUILT CLUB SEDAN. "7-45" 1930 model; first class condition; reconditioned; 6 w. w., special fender and splash pan bars; metal tire covers and mirrors, spotlight; guaranteed. Should be seen to appreciate, $1,400. PACKARD, 24th and Michigan. Cal. 7400.

PACKARD—1928 CLUB SEDAN. A BEAUtiful 6 cyl., finished in Brewster Green and equal to a new car in every way. Special today at ....$365. Northwest Buick Co., 3801 Lawrence-av.

PACKARD—REAL 1932'S; 2 STANDARD 8'S LEFT; CLOSING OUT; USED; $2,450 CARS AS LOW AS $1,585. FINANCE AGENT, 1132 DIVERSEY-BLVD.

PACKARD—6 CYL. SEDAN, 1928; SIDE mounts; 6 good tires; paint perfect; motor excellent; must sell. Heman, 636 Madison-st., Oak Park. Austin 2100.

PACKARD—1928 6 CYL. 5 PASS. SEDAN; like new. Owner; $325. 4440 W. Madison.

PIERCE-ARROW—'30 4 DR. SEDAN, DR. very little; equpd. with super charger and electric brake shooter. Cost $3,800. Sacr. for $885. 90 day guar. 7 day driv. trial. Your car as down pay., bal. 12-24 months. G. N. C. FINANCE CORP. AT CRAWFORD.
3939 Washington-blvd.

PIERCE-ARROW—DE LUXE SEDAN, 6 WIRE WHEELS, TRUNK RACK, ETC. A $3,100 LIST CAR, '31. MY PRICE TO CLOSE OUT, $895. ED WEAVER, 1132 DIVERSEY-BLVD.

Think of it! The Daily Tribune now reaches more than twice as many families in Chicago and suburbs as in 1920. Tribune Want Ads offer the quickest, easiest, surest method of renting your apartments, and rates for running copy are now lower per 1,000 families than in 1920! Call a Tribune Want Adviser—Superior 0100.

Fords—Repossessed—Chevs.
1,000 RECONDITIONED CARS. MUST BE ALMOST GIVEN AWAY. 1928 to 1932 MODELS from $25 up. Make Us An Offer—Your Own Terms. LICENSE FREE. Trade-ins accepted as down payment. 90 day guarantee. Always open.
WALTON FINANCE CORP.,
940-958 Milwaukee-av.

PIERCE-ARROWS.
1929 de luxe sedan with wire wheels, side mounts, etc. It's a real beauty and the motor performs smoothly and quietly. Extras galore $895

1930 de luxe sedan with wire wheels, side mounts, trunk, etc. It was owned by an official of this company and checked over every day by the head mechanic. Now it will surely give new car satisfaction. Has many expensive appointments. A super value at our price of $1,295, terms. PIERCE-ARROW FACTORY BRANCH, 2246 S. Mich.

PIERCE-ARROW—'30, 5 PASS. SEDAN; 6 wire whls.; side mounts; white wall tires; driven little; cost $3,800; our price $795. 7 day driving trial; 90 day warranty. 12 to 24 months to pay. 4637 W. Madison-st.

PLYMOUTH—'32 USED CONVERTIBLE Sedan, demonstrator. This is the current model with floating power. Finished in a beautiful blue. Has 6 wire wheels and fully equipped, including a trunk; will be sold at a BIG SAVING; terms. Ask for Mr. Weber, Dashiell Motor Co., 2542 S. Michigan-av. Calumet 7300.

PLYMOUTH—1932 CURRENT MODEL 4 door sedan, free wheeling, floating power, automatic clutch, you cannot tell it has been used; priced to sell quickly. Tom Harrigan, Inc., 452 Madison, Oak Park.

PLYMOUTH—'32 CURRENT MODEL CUStom Convertible Sedan. Tires mounted on sides. Trunk on rear and chrome tire covers. You cannot tell it has been used as a demonstrator. A big saving. TOM HARRIGAN, Inc., 440 W. Madison-st., Oak Park.

PLYMOUTH—'32 USED FREE WHLG., floating power 4 dr. Sed.; wire whls., radio; $465. 1801 W. 63d-st., cor. Wood. Alw. open.

PLYMOUTH—'32 4 DR. 5 PASS. SEDAN; slightly used; big saving; terms, trade. Sampson Motor Sales, 3845 W. Madison-st.

PONTIAC—1931 SPORT RDSTR.; 6 WIRE wheels, 2 fender mounted; rumble seat; fully equipped; $265; guaranteed; terms. ALWAYS OPEN. 2810 MADISON.

PONTIAC—1932 SEDAN, WIRE WHEELS. USED. MUST SELL. MAKE OFFER. FINANCE AGENT, 1132 DIVERSEY-BLVD.

REO SEDAN, '27.
Finish is bright and shiny. Interior appears unworn. Special for $95. Don't miss this! STUDEBAKER CO., 26TH AND MICHIGAN.

REO USED 1932 SEDAN.
Must Sell—Make Offer.
2435 S. MICHIGAN. Victory 3070.

ROCKNE—6 1932 USED 4 DR. 5 PASS. DE luxe sedan, w. whls., hot water heater, spotlight; orig. cost $1,087; dr. very little; looks just like new; reposs.; sacr. for $585. Your car as dn. pay.; bal. 12-24 mos.; 7 day driving trial; 90 day guar. G. M. S. Finance.
4635 Washington-blvd.

STUDEBAKER—COM. 8 '32 SEDAN. NEARly new. 6 chrome steel whls., side mts., chrome tire covers, heater, spot. Cost over $1,985. Reposs. Sac. for $1,085. Your car as down payment. Bal. 12-24 mos. 7 day driv. trial. 90 day guar. Open eves. G. N. C. FINANCE CORP. AT CRAWFORD
3939 Washington-blvd.

STUDEBAKER—REAL '32 SEDAN AND SPORT 5 PASS. COUPE; USED. $1,700 CARS. PRICED LOW AS $985. F-E-L-Z. WELLINGTON 7802.

STUDEBAKER PHAETON.
'29 Com. 8. Wire wheels, side mts., tonneau windshield, etc. It's a beauty. $485. STUDEBAKER CO., 26TH AND MICHIGAN.

STUDEBAKER—1930 SED.; ALSO COUPE; rumble, both President 8, de luxe, wire wheels, side mts., $325, terms, trade. Fitzpatrick, 6555 Cottage Grove. Alw. open.

STUDEBAKER—LATE '28 LIGHT 6 4 DR. Sed. Fine cond.; new tires. Must sell today for cash. $135 takes. Private. Col. 6818.

STUTZ SEDAN, '30.
Wire wheels, side mts., radio, heater, etc. It's a distinguished car. $795. Terms. STUDEBAKER CO., 26TH AND MICHIGAN.

WILLYS-KNIGHT—'31 SEDAN, LONG WH. base; 6 wire whls., white wall tires; trunk, radio; nearly new car. Cost $1,985. Reposs. Sac. for $595. Small down payment. Bal. 12-24 mos. Open eves. until 11 P. M. G. N. C. FINANCE CORP. AT CRAWFORD
3939 Washington-blvd.

WILLYS KNIGHT SEDAN.
'27. Very attractive. Has smooth, powerful performance. Many extras. Only $95. STUDEBAKER CO., 26TH AND MICHIGAN.

MOTOR TRUCKS.

FORD TRUCKS.
Liberal Terms or Trade; Fully Guaranteed.
1931 AA Panel 157" w. b.; pr. new.....$450
1931 AA 10 wheeler, 14 ft. stake........650
1931 A ¾ ton De Luxe Panel..............265
1929 AA Panel; bargain....................200
1929 A ¾ Panel Delivery....................135
Litsinger, 925 W. Jackson. Always open.

FORD—CHEV.—200 TO PICK FROM. THE BEST SELECTIONS IN CHICAGO. All type bodies. 90 day guarantee. LOWEST PRICES—EASIEST TERMS.
940 TO 958 MILWAUKEE.

MACK USED TRUCKS.
6 cylinder, 125 h. p. chassis; very good condition; ideal for tractor; reasonable. Mack, 3300 Wentworth. Cal. 5405.

Tractors—Semi-Trailers.
All sizes, various makes; sleeping cabs. Booster brakes. Reasonable. Terms. 3830 S. MICHIGAN. YARDS 0278.

AUTOCAR BARGAINS—USED TRUCKS AND tractors; all sizes; excellent condition. 1716 W. PERSHING-RD. VIR. 0210.

FORD TRUCKS—1929, 1930, AND 1931'S. All body types, at a barg. Tms. or trade. LAWDER BROS., 6900 VINCENNES-AV.

2½ TON DIAMOND T—REFRIGERATOR body; pneumatic tires. 1221 W. 14th-st.

AUTOMOBILES WANTED.

WANTED—100 CARS.
Late model Sedans, Coupes, Trucks, Trailers.
Highest cash prices paid.
3939 WASHINGTON-BLVD.
near Crawford. Open eves. until 11 p. m.

FORDS AND CHEVROLETS WANTED—HIGHEST CASH PRICES PAID for passenger cars and trucks. 940 to 958 MILWAUKEE. MONROE 3000.

CARS SOLD FOR OWNERS ON COMMISsion basis; quick action; all makes; all models. Est. 10 yrs. 3333 Fullerton. Op. eves.

CAN USE 50 CARS AT ONCE—SPOT CASH. BRING THEM IN. C. ZEPP, INC., 2950 Lawrence-av.

WTD.—50 LATE AUTOS FOR CASH. 3327 Milwaukee, at Crawford. Pensacola 4379.

WTD.—LATE MODEL SMALL CAR FOR cash. See Mr. De Vaney. 4148 Milwaukee.

WANTED—USED CARS, TRUCKS. HIGHest prices. 7010 S. Halsted. Radcliffe 0980.

PONTIAC OR OTHER SM. CAR. CASH. McKnight, 4409 N. Seeley. Rav. 1068.

WTD. BY PRIV. PARTY, 1931-'32 CHEV. coach or sedan. Belmont 2079. Leo.

WILL SPEND $175 CASH FOR A FORD. Private party. Phone Crawford 3311.

WTD. TODAY CHEV. OR FORD '28 OR '29; any mod. Pay cash. 6408 Greenwood, 3d.

CARS WANTED. ALL MAKES. WE BUY for spot cash. 5444 BROADWAY.

AUTO TIRES.

NEW U. S. ROYAL 2DS SAVE UP TO 50%. Passenger and truck tires. All sizes. SERLIN TIRE CO., 1400 S. Michigan-av.

MOTOR TRUCKS TO RENT & WANTED.

PANEL OR STAKE BODY TRUCKS, ¾ TO 1½ ton capacity; for rent without driver. Low rates. Phone WABASH 6602.

WANTED TO HIRE 3 TON TRUCK OR larger, to haul fruit. G. G. Souler, Benton Harbor, Mich. Ph. Harbor 7315.

AUTO ACCESSORIES, REPAIRING.

A FEW CHRYSLER 80 PARTS FOR SALE or trade. Went. 4666.

AUTO CREDITS FOR SALE.

FORCED TO SELL $170 CREDIT ON NEW De Soto for $40. Blair, Rog. Pk. 9104.

AUTOMOBILE LOANS.

CASH
In 10 Minutes—No Delay.
AUTO AND TRUCK LOANS.
$350 to $10,000
CONFIDENTIAL. NO ENDORSERS.
15 Years at Same Location.
WINTER-HIRSCH
1842 S. Michigan-av.
CALUMET 4586.
4657 W. Madison-st.
ESTERBROOK 3243.
6359 Broadway.
Rogers Park 9500. Cor. Devon-Broadway.

Service Everywhere
LOWEST RATES. NO ENDORSERS.
PROMPT. CONFIDENTIAL.
Full information at the
32 Branches of
The Chicago Motor Club.
Our Loan and Refinance Service meets each individual need. Established 1919.
Automobile Bonding Company
11th Floor Chicago Motor Club Bldg.
66 E. South Water-st. Rand. 7990.
4802 N. Western, 2d floor Lon. 8342.
7850 S. Halsted, 2d floor Tri. 0807.
6212 Cottage Grove Hyde Park 9723.
4734 W. Madison Aus. 3006.

If You Want
LOW RATES
ON YOUR AUTO OR TRUCK LOANS
SEE US FIRST
for years we have led the field in giving complete loan service at the lowest rates available anywhere in Chicago.
MAJESTIC
Investment Corporation,
105 W. Monroe. Randolph 4364
6241 Cottage Grove. Dorchester 4561
5321 W. Madison. Austin 4069
647 Madison-st., Oak Park. Euclid 1808

INVESTIGATE! COMPARE! DEMAND!
Legal Auto Loan Rates.
UNDER STATE SUPERVISION.
LEWIS E. BOWER
AUTO BANKERS SINCE 1912.
59 W. Wacker-dr. 1240 S. Michigan.
1217 Devon-av. 747 Madison, Oak Park.

MONEY NOW.
NO QUESTIONS ASKED.
LIBERAL CASH IN 10 MINUTES.
Gordon Finance Co., 2239 S. Michigan-av.

BUSINESS DIRECTORY.

Billiards and Bowling.

BILLIARD TABLES—POCKET TYPE—Sac. cash or terms. 159 N. Paulina.

Carpet and Linoleum Laying.

CARPET LAYING—REPAIR. APTS. SPEC. attention. For est., call Diversey 3735.

Chimney Repair.

Chimneys repaired, $3 up.
Tuck pointing, roofs repaired, garages built; all work guaranteed. Lowest price. W. Hunn & Co., 3050 Cornelia. Irving 0691.

Electricians.

ELECTRIC REPAIRS
of any nature; outlets installed for $3.50. For immediate service phone Nevada 1287.

Exterminators.

NORTHWEST EXTERMINATING CO. WK. guar. 1950 N. California. Humboldt 8469.

DEADLINE EXTERMINATOR. HUMB. 4300. GUARANTEED RESULTS. 4 HOURS.

Furniture Repairing & Upholstery.

2 PC. PAR. SET CLND., $5.50; SOFA REweb., $3.50; chair, $1.75. Independ. 6277.

Fur Storage and Repairing.

FUR COATS RELINED, $8.50. Cleaning, Glazing Free. State 7865. H. & H. Fur Service, Rm. 322, 190 N. State.

Heating and Plumbing.

"PITTSBURG" AUTOMATIC GAS WATER heaters guaranteed as good as new, less than one-third regular price. Rog. P. 6446.

Moving, Storage, and Hauling.

CALL VICTORY 9232.
Moore's Overland Movers
Can save you money. Terms can be arranged on all long distance moving. We have connections in all principal cities and suburbs. Also storage; first month free; 6 months to pay.

4 ROOMS MOVED FOR $10. PIANO, $3 extra. Insured truck. Nevada 2220.

MOVING SPECIAL AS LOW AS $1 PER room. Call Graceland 4946.

Painting and Decorating.

DECORATING HALLS, PORCHES, WINdows; a year to pay; reas. Nevada 0387.

1 RM. PAPERED, $3.50 UP; 1 RM. PAINTed, $4 up. Qual. wk. Englewood 5824.

Paints.

BANKRUPT—FACTORY SALE—LIQUIDATing paint division Elaborated Roofing Co. guaranteed $3.75 house paint, $1.25 gal.; satisfaction guaranteed or money refunded. 2260 Elston-av. Armitage 1440. Open 9-6.

Plastering.

PLASTERING, STUCCO, REPAIR — GUAR. work. 1932 prices. Berk. 2250. Lin. 6764.

Roofing.

ANY 2 OR 3 FLAT BLDG., RECOATED. gr. 5 yrs.; spec. Aug., $35 csh. Bit. 9616.

Rug Cleaning and Repairing.

9X12 RUG THOROUGHLY CLEANED, $1.50. BROADWAY RUG CLEANERS. 2540 Elston-av. Armitage 8575.

9X12 RUGS CLEANED BY EXPERTS LIKE new and glue sized, only $2.50 now. Regular $4 job. The Federal. Lincoln 0134.

9X12 RUG, STEAM-NAPHTHA CLND, $2. ACE RUG CLEANERS. Ph. Keystone 0414.

Sewing Machine Repairing.

ALL MAKES SEW. MACH., ELEC. MOTORS repaired, $1; anywhere. Armitage 4443.

STOCKS AND BONDS.

CASH IN 5 MINUTES.
We buy listed and unlisted stocks and bonds. North American Trust Co., Bond Dept., Bank floor. 127 N. Dearborn-st.

WE MAKE LOANS ON R. E. GOLD BONDS and other securities, also buy outright. Room 504. 72 W. Washington.

SCHOOL SCRIP, TAX WARRANTS, R. EST. bonds; best cash prices. August C. Sievers Co., 120 S. La Salle. Sta. 4253.

REAL ESTATE BONDS AND TAX WARrants bought for cash. Witbold Securities Co., 134 N. La Salle-st. State 7500.

WILL TAKE BEST CASH OFFER FOR $1,000 C. T. & T. Co. as trustee first R. E. mtge. 5%, ser. F360. Address N192, Tribune.

BEST OFFER NILES CENTER IMP. BOND, ser. 8, $1,000. Address N 163, Tribune.

WE BUY REAL ESTATE BONDS. LOUIS Stern & Co., 134 N. La Salle-st.

WE BUY OR LOAN ON R. E. BONDS, TAX warrants. Suite 712, 134 N. La Salle-st.

OFFICE DEVICES.

MAIL ORDER HOUSE OFFICE MACH. AND supplies. 190 N. La Salle. Fra. 5235.

CASH FOR GOOD DICTAPHONE OUTFIT. Must be barg. Address M E 576, Tribune.

AUCTION SALES.

WILLIAMS, BARKER & SEVERN CO. 423 S. Wabash. General Auctioneers. Furniture. Carpets. General Household Goods. Telephone Harrison 3777.

CASTOFF CLOTHING.

HIGH PRICES FOR MEN'S CAST OFF clothes. J. Good, 33 N. Halsted. Mon. 0377.

HOME FURNISHINGS.

(See Also Household Appliances.)

Furniture and Dept. Stores.

HARTMAN'S WAREHOUSE CASH BARGAIN OUTLET STORE. YARDS 4590.
$50.00—2 pc. Parlor Sets $12.50
$ 8.00—Coil Springs 2.95
$20.00—Mantel Radios 7.95
$50.00—3 pc. Bedroom Sets 12.50
$10.00—Coil Springs 4.95
$50.00—7 pc. Dining Rm. Sets 12.50
$ 8.00—Metal Beds 1.95
153 W. 39th-st. Op. Tu., Th., Sat. to 9 p. m.

South Side.

LIQUIDATION SALE.
SUPERB QUALITY FURNITURE FROM
BANKRUPT FACTORIES.
AT REAL BARGAIN PRICES:
9x12 rich looking imported rug $25
9x12 American Oriental rug $15
Luxurious 2 piece parlor set $25
Walnut dining and bedroom set $35
Other fine pieces by famous makers.
U. S. AUCTION AND APPRAISAL CO. 6152-54 COTTAGE GROVE-AV.
Eves till 9:30 p. m. Sun. till 5 p. m.

SEE NELSON'S BARGAINS.
500 imported throw rugs, $1.50 ea.; 100 imported, 9x12 rugs, $15 ea.; 150 imported 9x12 rugs, $20 ea.; 200 imported 9x12 rugs, $25 ea.; American made rugs, 9x12, $12. Beautiful parlor sets, $35 up. Wal. bedrm. sets, $25 up Walnut dining rm. sets, $30 up.
NELSON STORAGE CO
6910 COTTAGE GROVE-AV.
OPEN EVE'S TILL 10 P. M.; SUN. 5 P. M.

EXQUISITE FURNITURE OF APTS. Rich colorful 9x12 imported rug, $25, 9x12 Amer. Oriental, $15. Parlor set, all hair, moss construc., $35. Other fine pieces. You'll be surprised to learn orig. cost of this furniture. Nr. I. C. Avalon Studio. Winner. 8228 Maryland-av. Stewart 1875.

REPOSSESSED BARGAINS; RUGS ....$10 9x12 impt. rugs, $25; $200 imp. rug, $35. Parlor set, $30; din. set, $25; bed set, $20; lounge chair, $10. Open eves. and Sun. GEO. RAPP STORAGE, 5746 S. Ashland.

RUGS UNCL. FROM OUR PLANT—9X12 8x10, $5 up; very fine oriental rugs, $136. Klever Shampay Karpet Kleaners, 4633 Cottage Grove. Op. Tues., Thurs., Sat. evenings.

WILL SELL MY 4 ROOM APT. OF FURnishings complete or will separate. Fairman, 7032 Clyde-av. Dorchester 6036.

22 STORAGE LOTS OF FINE FURN., SOLD for charges due. Available Storage, 7732 Stony Island-av. Open evenings till 9 p. m.

REAL HIGRADE USED PARLOR, BEDRM., din. rm. sets, rugs etc. No reas. offer refused. 6121-23 Halsted. Open eves.

UNCLAIMED STORAGE SALE—4 ROOM; compl., $99.50; only $15 cash; your own terms. Kessel Bros., 4312 Cottage Grove-av.

WILL SAC. ENTIRE FURNISHINGS OF 4 rm. apt.; also rugs, lamps; will separate; lease optional. 8011 S. May-st.

BARGAINS FOR CASH—UNCLAIM'D FURN. Joyce Bros. Warehouse, 5711 S. Halsted.

LIV. R., DIN., BEDRM. SETS, $18 EACH. Rugs, $5. 6140 Cottage Grove. Eve., Sun.

USED CARPET.—BATTLESHIP, INLAID linoleum. Op. Sun. 5425 S. State. Oak.5000.

UNCL. FURN. SOLD FOR BAL. DUE. DUNN Bros. Stge., 6714 Cottage Grove. Open Sun.

North Side.

MOVING EAST; SELLING BEAU. FURNIture of 9 room home; $1,250 grand piano for $150; large elec. radio paid $475, will sell $50; large Kelvinator elec. refrig., paid $485, will sell $75; walnut bedroom set, $525, will sell $65; beau. carpeting, 9 months old, paid $550, will sell $150 or will cut. 471 Hawthorne-lane, Winnetka 3213.

NOTICE OF SALE.
Furniture in large residence must be sold at once; beaut. 9x12 imported Orient. rug, $25; 2 pc. parlor set, $35; 9x12 Orient. rep., $15. Walnut bedrm., dining set. Many small pieces, bric-a-brac, lamps, chairs, etc. Loyola Studio, 6347 N. Kenmore-av. Shel. 7074.

NEED CASH—WILL SAC. BEAUTIFUL FURniture of 12 room house; 2 pc. par. suite, $50; bedroom set, $40; D. R. set, lounge chair, $15; twin studio couch, 9x12 imp. oriental & small rugs, lamps, etc. Will sep. Lemar Studio, 6006 N. Kenmore, near Thorndale L. Sunnyside 3480.

RUGS—RUGS.
[9x12] [8x10] Used rugs..........$8.50 up
$35 heavy Axminster [new] 9x12.....$16.50
Other Rugs Proportionately Priced.
Imperial Cleaners, 2123-33 Lincoln-av.
Open daily, Tues., Thurs., Sat. eves. till 9.

IN STORAGE—BANKRUPT—NEW FURN. Bedrm. set, $35; par. set, $20; rugs, lounge chair, dining, brkfst set, $9. More bargs. Open eves. 10; Sun. 5 p. m. 6542 N. Clark-st.

QUAL. FURN. MART SAMPLES TO BE DISposed of at once below cost; din. r., liv. r., bedr., tw. beds, odd chairs. Whse., 201 E. Ohio.

WAL. CHEST, VANITY, BENCH, GREEN metal bed costing $90, chintz chair, student lamp, all for $45, or sep. Bri. 9275.

IN REMER STORAGE—$50,000 NEW FURN. Parl., din., bdrm. sets, $39; lamps, rugs. 5822 N. Western-av. Op. eves. 9. Sun. 5.

RUG, IMPORTED, 9X12; LIKE NEW, $35; also my draperies. Ardmore 10544.

5 RMS. FURNITURE, REASONABLE PRICE. Will separate. 1153 N. Clark-st.

COMP. FURNITURE 4 RMS.; WILL SEParate; exc. quality; reas. Hol. 3406.

MUST SELL BEAU. FURN., RUGS, 4 RMS.; also radio, studio couch; sep. Bit. 4420.

BEAU. MOH. DAVEN., MAHOG. FRAME; vanity; din. rm., etc.; sac. 4159 Sheridan.

Northwest Side.

PRIV. FAM.—I HAVE A 5 RM. BUNG. furn. beau., includ. radio, drapes, tapestries, high gr. furn.; will sell very reas. Don't miss this opp. 6114 Eddy. Pal. 5007.

NEW GORG. RUGS, IMP. FRAN.-PERS'N orientals; sac. 9x12, $35; 4x7, $8; 7x10, $20; by imptr. 2661 N. Spaulding. Bel. 3675.

West Side.

BEAUTIFUL FINE FURNITURE — 2 PC. living rm. set, $35; orient. rugs, baby grand piano, elec. radio, oil paintings, dining rm., bedrm. set, green leather brkfst. set, drapes. Austin Studio, 5258 Washington-blvd. Mansfield 8060.

BARGAINS FOR CASH—PAR., BEDR., DIN. sets, rugs, breakfast sets, tables, etc. Tuft's Stor., 4444 Madison. Open eves., Sun.

Suburban.

NEW REFRIGERATORS.
FACTORY CLEARANCE SALE.
All new porcelain lined; never used. $48 value for $10; $168 value for $45. 1053 Lake-st., near Marion, Oak Park.

HOUSEHOLD APPLIANCES.

50C PER WK. BUYS ELEC. WASHER. Choice of 10 makes, new mach. guarantee. 2934 Lincoln-av. Graceland 5178 or 5179.

EL. WASHERS, $15; MAYTAG, $25; THOR, $25. Public Appliance Co., 3126 Lincoln-av.

$50 NEW ELECTRIC WASHER, $25; ALSO used Maytag, Thor, etc. Regent 3190.

Electrical Refrigeration.

NEW, REPOSSESSED AND USED NORGE, Frigidaire, Servel, Sparton, Kelvinator; GUARANTEED; all sizes; low as $29; big discount on floor samples; $5 down; easy terms; extra low prices for apt. house owners. Open eves. 1954 W. 35th-st. Laf. 3040.

$49—Factory Closeout—$49.
BRAND NEW 1932 ELEC. REFRIG. Factory guar. and service. Terms to suit. Factory, 2211 S. Michigan-av., open eves.

Factory Display Samples, $45
All new, factory guaranteed. At factory. 2430 S. Michigan-av.; open eves. and Sun.

7 CUBIC FT. 2 DOOR FRIGIDAIRE; EXcellent condition; originally sold for $245; now $65. Rm. 1401, 222 N. Bank-dr.

HOME OWNERS AND BUILDERS' ATTENtion; Frigid., Zerozoner, Kelv. to sell as low as $27.50 ea. 220 W. Huron. Open Sun.

$49.50 BUYS NEW ELECTRIC REFRIGERAtor; guaranteed. Sparton, Frigidaire, Zerozone. Terms. Open eve. 159 N. Michigan-av.

SERVICE ALL MAKES; UNITS, PARTS; used refr., $35. 2835 Lincoln. Buck. 2048.

MUSICAL INSTRUMENTS.

Pianos and Players.

WALNUT SMALL SIZED UPRIGHT PIANO —Came in on trade; thoroughly overhauled; firm tone; just right for student; $55; terms. Wyman's, 604 Republic Bldg., 209 S. State.

USED GRAND PIANO, $165. Used small size upright pianos, $35. KIMBALL FACTORY SALESROOM. 2631 W. 26th-st. Lawndale 3862.

RENT A BABY GRAND PIANO, $8 A MO. Or small upright. Investigate our special free piano rent offer. CABLE PIANO CO., 301 S. Wabash-av.

WE HAVE BARGAINS IN USED PIANOS, all makes and styles. SCHULTZ PIANO CO., 2255 W. MADISON-ST.

STOVES.

"DAUNTLESS" HEATROLA FOR SALE—Excel. condition. $35. Pensacola 7191.

BUSINESS OPPORTUNITIES.

Businesses For Sale.

BARBER AND BEAUTY SHOPS — ALSO fixt., new, used. PAIDAR, 1100 N. Well-st.

BARBER SHOP, 2 CHAIRS, MADISON-ST. location; rent $40. Ph. Austin 3187.

BARBER SHOP—2 CHAIRS, MOD. FIX.; very reas. Make offer. 3532 Armitage.

BEAUTY PARLOR—FOR SALE—SUPPLIES, equipment; cash; easy terms. Catalog sent. GIBBS & CO., 21 S. WABASH-AV.

BUTCHER SHOP—FURN.; IN ESTAB. GROcery; rt. $30; act quick. 8042 Avalon.

CANDIES, CIG., ICE CREAM, SANDWICHES, school store, N. E. cor. Cuyler and Leavitt, across from school; $450, cash or terms.

CANDY, FOUNTAIN, POOL AND CARD TAbles in rear. Established 5 yrs. Only one in town. W. A. Martie, Mokena, Ill.

CANDY, DEL.—OPP. SCHL.; GD. BUS.; RMS. Apt. dist.; barg. 6108 N. California.

CONFECT., CIG., CIGARETS—STM. HEAT; nr. schl.; $175 full price. 6108 Irving Pk.

DELIC., GROC., CIG., CANDY—OLD ESTAB. corner; has done over $400 a week; rent $35 with 3 rms., garage; must be sold at once; price $850, worth double. 3337 N. Damen, 3 blocks north of Belmont.

DELIC., CANDY, ICE CREAM—ESTAB. 20 yrs.; surround. by lge. apts.; rms. hse. dist.; lge. complete stock; gd fixtures; price, $675; tms.; rent $20; liv. qtrs. 1918 Jackson.

DEL. FOOD SHOP—IN 86 APT. BLDG.; stm. ht., hot w., liv.; pri. $750, ¼ cash; place for lady or cple. Barg. 1344 Wilson.

DELICATESSEN—FOR SALE—A GOOD ES-tabl. business. 1619 W. Garfield-blvd.

DELICATESSEN—GOOD ESTAB. BUS.; NR. hi. schl.; liv. rms.; sac. 3902 N. Ashland.

DELIC.-GROC.—GD. BUS. LIV. RMS. CHP. rent; a money maker. 4637 N. Damen.

DRESS SHOP.
Fully equipped; at least $1,500 required. Address X 533, Tribune.

FRUIT AND VEGETABLE MARKET—BUSY N. S. loc.; must be sold immediately for cash. acct. sickness. Ravenswood 5651.

FRUIT STORE—EXCELLENT LOCATION, reasonable. 2536 N. Clark.

GARAGE—100 CAR AND GAS STATION. 20,000 gal. mo. Al Weiss, 160 N. La Salle.

GAS STA. — 6 PUMPS, PUMPING 15,000 gal. mo.; good lease; reas.; s. e. cor. Devon and Kedzie. Standard Oil products.

GAS STATION—WELL ESTAB.; GOOD BUS. Owner sick. 802 S. Western-av.

GAS STATION—GD. LOCATION, PUMPING 9,000 gallons. Reas. 1135 W. 51st-st.

GEN. MDSE. STORE, EST. 15 YRS. HIGHway town between Elgin and Rockford. Living quarters. Low rent. Stock, fixtures; $3,000. Address N 104, Tribune.

GROC., MKT.—EST. BUS.; 5 LIV. RS., NR. 79th-Stony Isl. Sac. or trade. So. Sh. 0694.

HAND LAUNDRY—GOOD EST. BUSINESS, fully eqpd. Sac. 2851 W. Madison.

HOTEL—48 RM. COMML.; RT. $350; CARpeted, well furn.; r. wtr. all; pr. $1,000. Steinback & Alexander, 160 N. La Salle.

KARMEL KORN SHOP—BEST LOCATION Chicago area. 1149 Lake-st., Oak Park.

LUNCHROOM—ALL EQUIPMENT; SACRIfice for quick sale. Virginia 1578.

MEAT MARKET, FULLY EQUIPPED; GOing bus.; best So. Shore loc. Hyde P. 5526.

NOVELTY SHOP—HI. CL. UP TO DATE stock. Lively loc. $1,000, tms. But. 5050.

PEACOCK KORN AND CONFECTIONERY Shop. 3834 Madison.

PRINT SHOP—FULLY EQUIPPED; 2 AUTOmatic presses, 12x18 and 9x12; also 1 hand feed Gordon; good business loc.; bargain, $750. 5490 Dorchester-av.

RESTAURANT AND HOTEL FOR SALE—or exchange; on busy highway intersection 6 miles north of Chicago. Seats 150. Yearly business $25,000. Value of buildings and equipment $30,000. Exchange for property adjoining lake, or farm or highway property. S. C. Bradley, 5915 Dempster-st. Phone Morton Grove 2025.

RESTAURANT — DOING OVER $500 A week. Apply 367 W. Madison.

RESTAURANT—COMPL. EQUIPPED. SAC. 1824 E. 79th-st. South Shore 8902.

RMG. HSE.—48 ROOMS; VERY NICELY furn.; owner must sacrifice. H. G. DIX & CO., 1131 Argyle. Longbeach 4297.

ROOMING HOUSE, 15 RMS., ALL RENTED. 45 seat restaurant. Doing good business. Sell reas. 2614 Greenview. Buck. 7007.

RMG. HSE.—36 RMS. TO LEASE; NEWLY dec.; low rent. Conc. De Woskin. Sta. 9891.

RMG. HSE.—14 RM. APT.; WELL RENTED; unusual w furn. Clarke, 3825 Pine Grove.

VEND. RTE.—GD. WKLY. INC.; NO COMP. $180 req. Apply 109 N. Dearborn, R. 1201.

SHERIDAN, 4551-3, AT WILSON—22 RMS., 8 baths; heat. Linder, 4707 Broadway.

Partnerships and Investments.

VEND-RITE SYSTEMS IS THE ONLY RITE way to vend-rite. Vending machine routes. 75 E. Wacker-dr., Room 914.

WTD.—$3,000 TO $10,000.
I need working capital! Bona fide chance for some one to invest in a bus. with-without serv. showing a good profit past 3 yrs. [sal. with serv.]. 532 N. Parkside. Est. 2717.

Distributors.

STATE DISTRIBUTOR — WANTED FOR Illinois, to sell latest development junior size tire grooving machines at popular price. Will stand rigid investigation. Investment required. References exchanged. Write for details. Master Tire Cutters, 27 Foundry-st., Central Falls, R. I.

OPPORTUNITY WHERE SMALL MERCH. inv. will build perm. bus. Give ph. or tel. Lincoln 2716. Address M E 476, Tribune.

Concessions, Locations, and Leases.

RMG. HSE. TO RENT ON BUSY COR. OF Milwaukee, Calif., 24 rms., stm. ht., to resp. party; possession Sept. 1. Apply A. E. Pinkonsly, 2351-3 N. California. Brun. 8712.

STORE—SUIT. FISH AND DEL.; 3 APT.; gar.; new bldg.; sac. 2607 Peterson-av.

Business Equipment.

ONE DENTAL OUTFIT, CUSPIDOR, CHAIR, engine. Reas. 1800 S. Halsted-st.

Business Service.

A BUYER WITH CASH
for your business. We get results. 22 years' experience. We help finance. U. S. BUSINESS SYSTEM, 134 N. La Salle. Room 500. Fra. 5046.

Wanted.

IF THE KIND OF STORE OR BUSINESS you want to buy is not offered for sale today why not advertise in the Business Opportunities Wanted Column? Stop in today at the Tribune Want Ad Office, Madison and Dearborn-sts., or call Superior 0100. Ask for an Ad Taker.

DOGS, BIRDS, POULTRY, ETC.

Dogs.

1307 N. CLARK-ST.
CHICAGO'S LARGEST DOG SHOP.
Ped. Scotties..$15 up Collie Sheps.........$3
Chows, Cockers.$10 up Police; Fox Terr..$3
Wires, Boston..$10 up Spitz, Poodles......$4
Irish Setters.......... Dachshunds ....
Mixed, $1. Op. dly., Sun., 11 p.m. Del.2823.

6705 S. HALSTED—SELL OUT 1,000 DOGS —25 Chows fr. $8; Wires, $10; Spitz, $4; Sheps, $3; Irish Terr., $7; Bulls, $7; Police, $3; Fox, $3; Airedale, $5; 50 Watch Dogs, $2 up; Talk. Parrots, $10; Angora Kits., $3. Op. eves., Sun.

BOARD YOUR DOG, $10 PER MO.; COCKER and wire fox terrier puppies for sale. Abbey Kennels, 6223 Higgins-rd. Avenue 9564.

BUS TRANSPORTATION.

NEW YORK, $12.
Los Angeles, $23; St. Louis, $3; Kansas C., $6.50; Detroit, $2.50; Toledo, $3; Cleveland, $5; Cincinnati, $5; Des Moines, $5; Omaha, $7; Minn., $6.25. 87 W. Van Buren. Web. 1702.

NEW YORK, $12.
Detroit, $2.50; St. Louis, $3; Los Ang., $23.
NU WAY TRAVEL SERVICE.
31 E. 12TH-ST. VICTORY 0341.

BUSES EVERYWHERE.
RAILROAD PROTECTION.
Union Pacific-Chgo. North Western Stages.
12 S. LA SALLE-ST. STATE 2250.
Low Excursion Everywhere.
LOOP BUS AIR DEPOT.
19 N. Clark-st. Randolph 8855.

MACHINERY AND EQUIPMENT.

WANTED—USED MODERN PEANUT BUTter mill. Capacity 1,000 lbs. daily. Address B G 20, Tribune.

WTD.—USED HYDROLIC PRESSES, 35 TO 60 ton thrasher; cheap. Monroe 1023.

TERMS OF SUBSCRIPTION OF THE TRIBUNE.

Orders for mail subscriptions must be accompanied by remittance to cover.

Rates for Illinois [outside Chicago], Indiana, Iowa, Michigan, and Wisconsin:

Daily, without Sunday, one year, $5.00; six months, $2.50; three months, $1.25; two months, $1.00; one month, 50c.

Daily, with Sunday, one year, $12.50; six months, $6.25; three months, $3.15.

Sunday only, one year, $7.50; one month, $1.00.

Rates for subscription in postal zones 3 and 4 [measured from Chicago], outside of Illinois, Indiana, Iowa, Michigan, and Wisconsin:

Daily, without Sunday, one year, $7.50; one month, $1.00.

Sunday only, one year, $7.50; one month, $1.00.

Daily and Sunday, one year, $15.00; one month, $2.00.

Rates for subscription in zones 5, 6, 7 and 8 [measured from Chicago], Canada, Mexico, and foreign:

Daily, without Sunday, one year, $12.00; one month, $1.50.

Sunday only, one year, $7.50; one month, $1.00.

Daily and Sunday, one year, $19.50; one month, $2.50.

Give postoffice address in full, including county and state. Remit by express money order, drafts, or in registered letter at our risk to The Tribune Company, publishers, Tribune Square, Chicago.

MEMBER OF THE ASSOCIATED PRESS.

The Associated Press is exclusively entitled to the use for republication of all news dispatches credited to it or not otherwise credited to this paper, and also to the local news published herein.

All rights of republication of special dispatches herein also are reserved.

Flyers Span Nation in Record Time—Seize Liquor Aboard Millionaire's Yacht—Vallee Divorce Planned

[Associated Press Telephoto.]

TWO SPEED FLYERS BREAK RECORD IN FLIGHTS ACROSS COUNTRY. Roscoe Turner (left) and Jimmie Haizlip at New York airport after flights from Los Angeles. Haizlip won the race in 10 hours 19 minutes. Turner's time was 10 hours 57 minutes.

(Story on page 1.)

[TRIBUNE Photo.]

CUSTOMS AGENTS SEIZE LIQUOR AND HOLD MILLIONAIRE'S YACHT. The Kenkora II., $500,000 yacht of Kenneth G. Smith, millionaire tooth paste manufacturer, at foot of Monroe street after customs agents seized liquor and posted guard over vessel.

(Story on page 1.)

RUDY VALLEE'S ROMANCE ON ROCKS. Rudy Vallee, radio crooner, and his wife, the former Fay Webb, who is planning to sue for divorce, according to attorney. Their differences are called "temperamental."

(Story on page 9.)

[TRIBUNE Photo.]

DOROTHY POLLAK GOES ON TRIAL TODAY. Dorothy Pollak, husband slayer, with her father, Simon Myszа, who is missing, and Assistant State's Attorney Frank Mast (rear), who will prosecute.

(Story on page 3.)

[TRIBUNE Photo.]

CHOICE ASSORTMENT OF LIQUOR SEIZED ABOARD YACHT KENKORA II. Some of 281 bottles of liquor taken from Kenneth G. Smith yacht as they appeared at federal building last night. A hearing in the case is set for today.

(Story on page 1.)

[TRIBUNE Photo.]

BOAT RAIDED. Kenneth G. Smith, aboard whose yacht 281 bottles of liquor were seized.

(Story on page 1.)

[TRIBUNE Photo.]

COUNTY PAYS $3,852,324 TO CITY. County Treasurer McDonough (left), handing check to City Treasurer Kearns for city and school shares of $7,201,146 taxes paid out.

(Story on page 5.)

[Associated Press Photo.]

[Associated Press Photo.]

ROCKEFELLER HEIR TO WED THIS FALL. Miss Blanchette Hooker, Greenwich, Conn., and John D. Rockefeller III., son of John D. Rockefeller Jr., whose engagement was recently announced.

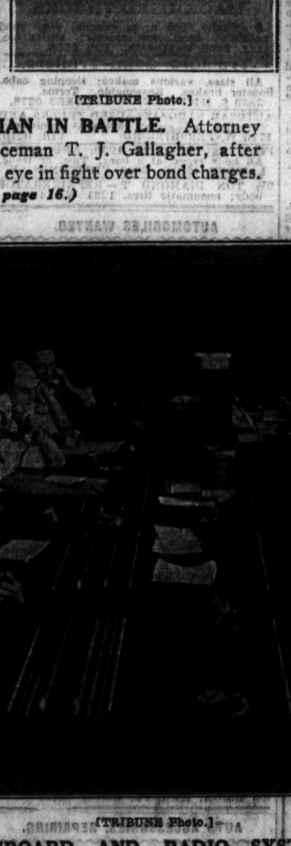

[TRIBUNE Photo.]

LAWYER AND POLICEMAN IN BATTLE. Attorney T. W. Miller (left) and Policeman T. J. Gallagher, after Gallagher had been given black eye in fight over bond charges.

(Story on page 16.)

BECOMES MOTHER. Virginia Lee Corbin (Mrs. Ted Krol), former actress, visited by stork in Los Angeles.

(Story on page 9.)

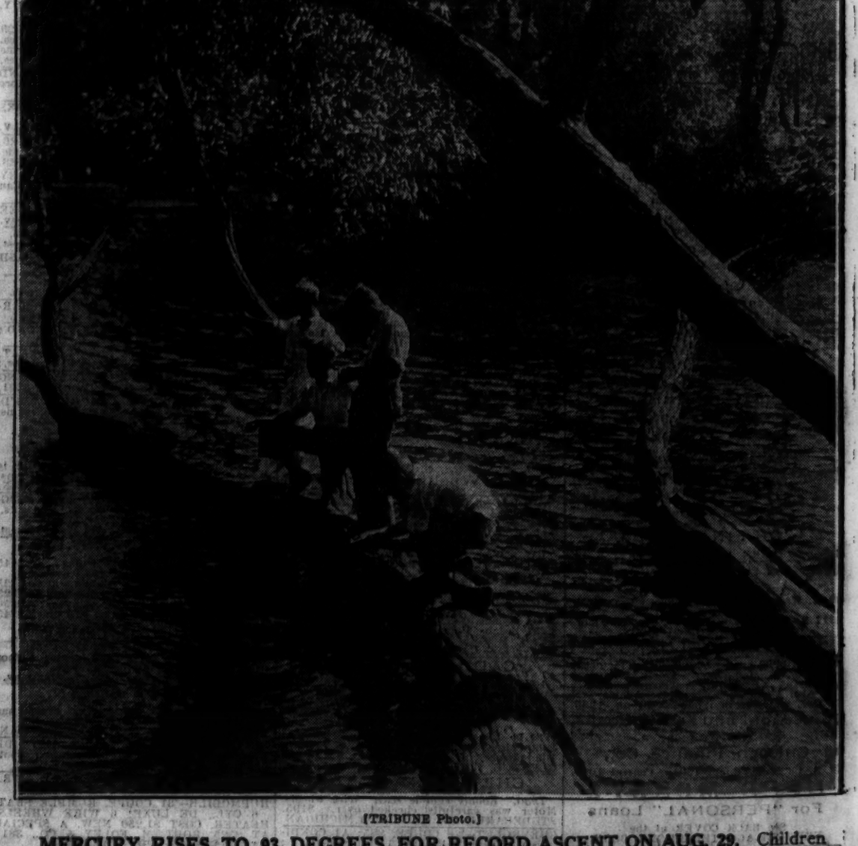

[TRIBUNE Photo.]

MERCURY RISES TO 93 DEGREES FOR RECORD ASCENT ON AUG. 29. Children fishing in Lincoln park yesterday to keep cool as city sweltered in record heat. The humidity, combined with the high temperatures to make the day unpleasant for Chicagoans.

(Story on page 2.)

JOLIET GIRL IS MILKMAID CHAMPION. Miss Cathryne Baltz, winner over contestants from three states in Pure Milk association contest. Her record is 18.4 pounds in three minutes.

(Story on page 13.)

[TRIBUNE Photo.]

NEW POLICE SWITCHBOARD AND RADIO SYSTEM PLACED IN USE. Switchboard for incoming calls in operation at police headquarters, 11th and State streets. In rear are radio booths with messages to squad cars going out as soon as complaints are received.

(Story on page 12.)